



**LEGEND**

- Heath to be Naturally Regenerated
- Heath to be Revegetated
- Wallum Sedge Frog Compensatory Habitat
- Koala Food Tree Planting Areas
- Ecological Buffer (50m)
- Inner APZ (30m)
- Extent of Bulk Earthworks
- Kings Forest Boundary



NSW GOVERNMENT  
Planning

Issued under the Environmental Planning and Assessment Act 1979

Approved Section 75W Modification Application

No. MOD 2 granted on the 11/8/13

in respect to MP 06-0318

Signed [Signature]

Sheet No. 22 of 24

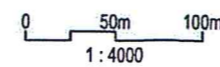

SOURCE: JWA Site Investigations; Near Map  
June 2011 Aerial Photo; LandPartner's 2007  
Aerial Photo

SCALE: 1:4000 @ A3

**JAMES WARREN & ASSOCIATES PTY LIMITED**  
Environmental Consultants

CLIENT  
Project 28 Pty Ltd  
PROJECT  
Kings Forest Stage 1 Project Application  
Precinct 1 & 5 - Buffer Management Plan  
Melaleuca Drive, Duranbah, NSW  
Shire of Tweed

FIGURE 10K

PREPARED: BW  
DATE: 15 October 2012  
FILE: N97017\_BMP\_Base.dwg

TITLE

PROPOSED  
COMPENSATORY  
HABITAT



**LEGEND**

- Heath to be Naturally Regenerated
- Heath to be Revegetated
- Wallum Sedge Frog Compensatory Habitat
- Koala Food Tree Planting Areas
- Ecological Buffer (50m)
- Inner APZ (30m)
- Extent of Bulk Earthworks
- Kings Forest Boundary



NSW GOVERNMENT  
Planning

Issued under the Environmental Planning and Assessment Act 1979

Approved Section 75W Modification Application

No. MOD 2 granted on the 11/8/13

in respect to MP 06-0318

Signed..... [Signature]

Sheet No. 23 of 24

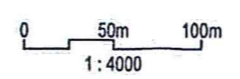

SOURCE: JWA Site Investigations; Near Map  
June 2011 Aerial Photo; LandPartner's 2007  
Aerial Photo  
SCALE: 1:4000 @ A3

**JAMES WARREN & ASSOCIATES PTY LIMITED**  
Environmental Consultants

CLIENT  
Project 28 Pty Ltd  
PROJECT  
Kings Forest Stage 1 Project Application  
Precinct 1 & 5 - Buffer Management Plan  
Melaleuca Drive, Duranbah, NSW  
Shire of Tweed

**FIGURE 10L**  
PREPARED: BW  
DATE: 15 October 2012  
FILE: N97017\_BMP\_Base.dwg

TITLE  
**PROPOSED  
COMPENSATORY  
HABITAT**

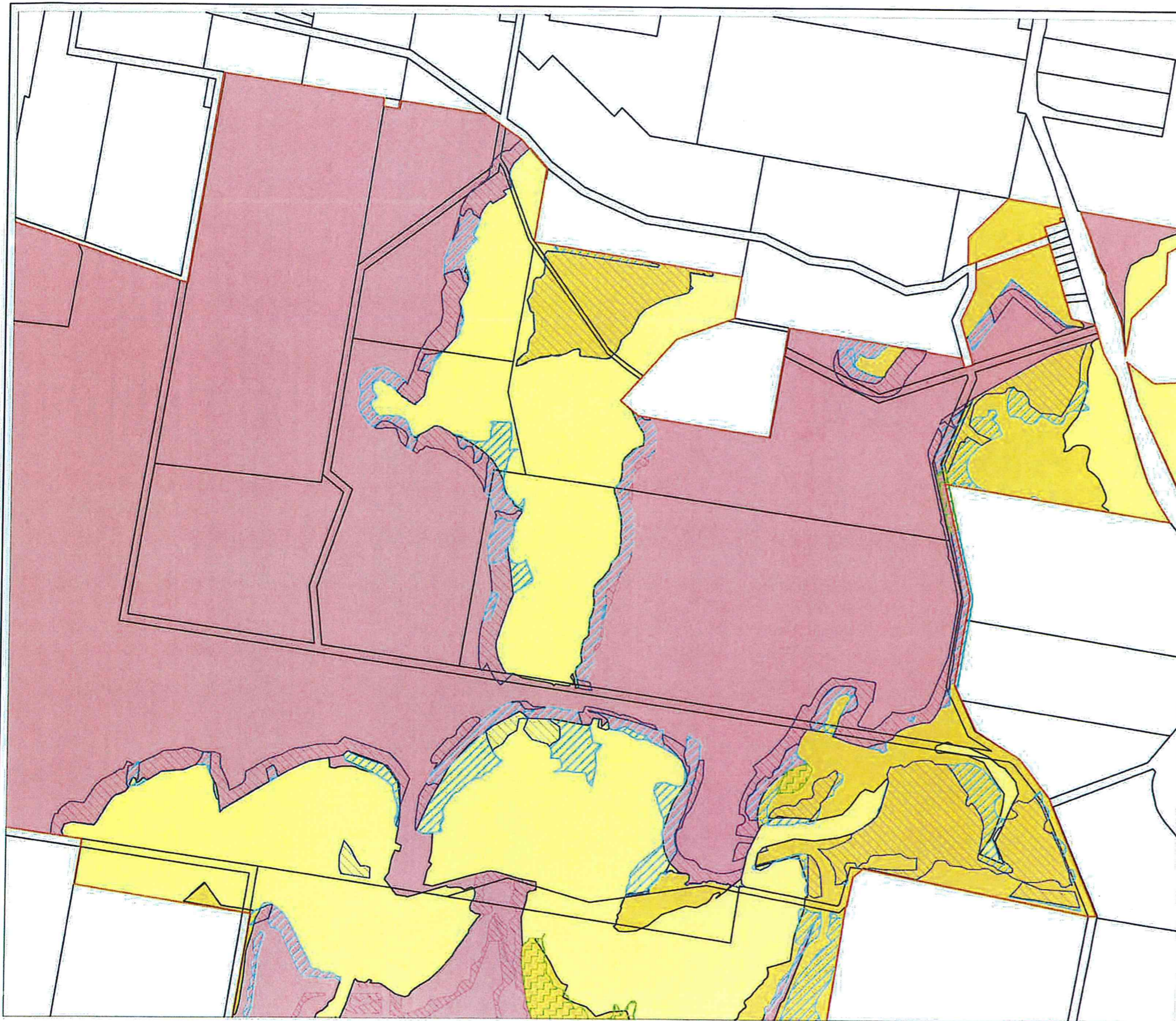

**LEGEND**

- Existing Heathland & Shrubland to be retained within Environmental Protection Zones (2.07ha)
- Heath to be Naturally Regenerated (24.79ha)
- Heath to be Revegetated (41.67ha)
- 2c Urban Expansion
- 7a Environmental Protection - Wetlands & Littoral Rainforests
- 7i Environmental Protection - Habitat
- Kings Forest Boundary



NSW GOVERNMENT  
Planning

Issued under the Environmental Planning and Assessment Act 1979

Approved Section 75W Modification Application

No. MOD 2 granted on the 11/8/13

in respect to MP 06-0318

Signed [Signature]

Sheet No. 24 of 24

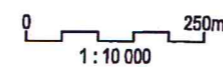

SOURCE: JWA Site Investigations;  
Landpartners (Ref: 00001056\_C7\_  
PL4D Proposed Zoning Plan 11.03.08)  
SCALE: 1 : 10 000 @ A3

**JAMES WARREN & ASSOCIATES PTY LIMITED**  
Environmental Consultants

CLIENT  
Project 28 Pty Ltd  
PROJECT  
Kings Forest Stage 1 Project Application  
Precincts 1 & 5 - Buffer Management Plan  
Melaleuca Drive, Duranbah, NSW  
Shire of Tweed

FIGURE 12

PREPARED: BW  
DATE: 20 August 2012  
FILE: N97017\_Heath.dwg

TITLE  
**REVISED HEATH  
REGENERATION  
& REVEGETATION  
AREAS**