

LEGEND

- Existing Heathland & Shrubland to be retained within Environmental Protection Zones (2.07ha)
- Heath to be Naturally Regenerated (24.79ha)
- Heath to be Revegetated (41.67ha)
- 2c Urban Expansion
- 7a Environmental Protection - Wetlands & Littoral Rainforests
- 7i Environmental Protection - Habitat
- Kings Forest Boundary



NSW GOVERNMENT
Planning

Issued under the Environmental Planning and Assessment Act 1979

Approved Section 75W Modification Application

No. MOD 2 granted on the 11/8/13

in respect to MP 06-0318

Signed [Signature]

Sheet No. 10 of 24



SOURCE: JWA Site Investigations;
Landpartners (Ref: 00001056_C7_
PL4D Proposed Zoning Plan 11.03.08)
SCALE: 1 : 10 000 @ A3
JAMES WARREN & ASSOCIATES PTY LIMITED
Environmental Consultants

CLIENT
Project 28 Pty Ltd
PROJECT
Kings Forest Stage 1 Project Application
Precincts 2-4 & 6-14 - Buffer Management Plan
Melaleuca Drive, Duranbah, NSW
Shire of Tweed

FIGURE 9
PREPARED: BW
DATE: 20 August 2012
FILE: N97017_Base.dwg

TITLE
**REVISED HEATH
REGENERATION
& REVEGETATION
AREAS**

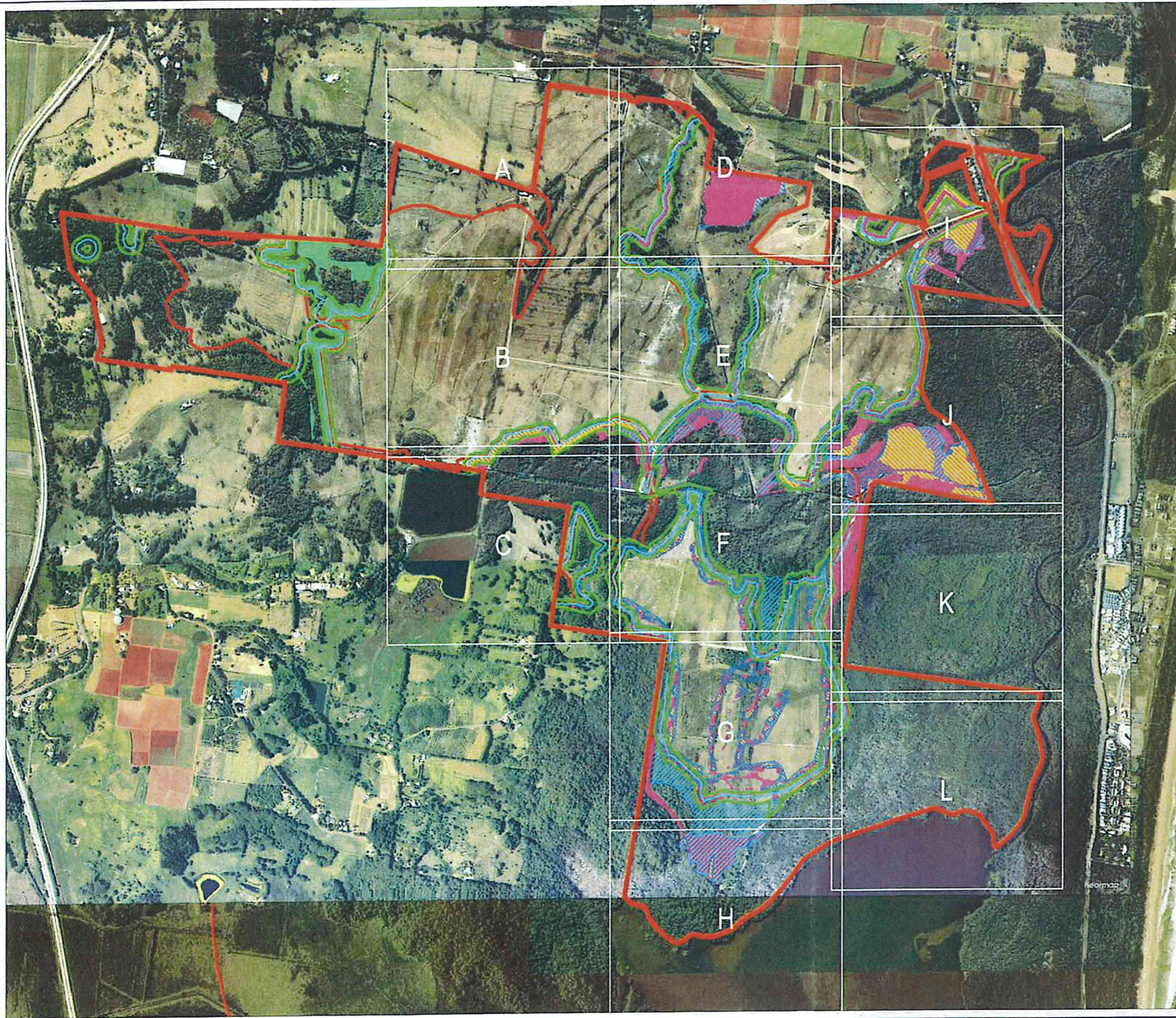

LEGEND

- Heath to be Naturally Regenerated
- Heath to be Revegetated
- Wallum Sedge Frog Compensatory Habitat
- Wallum Froglet Compensatory Habitat
- Koala Food Tree Planting Areas
- Ecological Buffer (50m)
- Inner APZ (30m)
- Extent of Bulk Earthworks
- Kings Forest Boundary



NSW GOVERNMENT
Planning

Issued under the Environmental Planning and Assessment Act 1979

Approved Section 75W Modification Application

No. MOD 2 granted on the 11/8/13

in respect to MP 06-0318

Signed [Signature]

Sheet No. 11 of 24

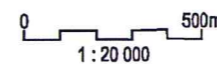

SOURCE: JWA Site Investigations; Near Map June 2011 Aerial Photo; LandPartner's 2007 Aerial Photo

SCALE: 1 : 20 000 @ A3

JAMES WARREN & ASSOCIATES PTY LIMITED
Environmental Consultants

CLIENT
Project 28 Pty Ltd
PROJECT
Kings Forest Stage 1 Project Application
Precinct 1 & 5 - Buffer Management Plan
Melaleuca Drive, Duranbah, NSW
Shire of Tweed

FIGURE 10

PREPARED: BW
DATE: 15 October 2012
FILE: N97017_BMP_Base.dwg

TITLE

PROPOSED
COMPENSATORY
HABITAT



LEGEND

- Heath to be Naturally Regenerated
- Heath to be Revegetated
- Wallum Sedge Frog Compensatory Habitat
- Wallum Froglet Compensatory Habitat
- Koala Food Tree Planting Areas
- Ecological Buffer (50m)
- Inner APZ (30m)
- Extent of Bulk Earthworks
- Kings Forest Boundary



NSW GOVERNMENT
Planning

Issued under the Environmental Planning and Assessment Act 1979

Approved Section 75W Modification Application

No. MOD 2 granted on the 11/8/13

in respect to MP 06-0318

Signed [Signature]

Sheet No. 12 of 24

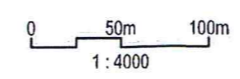

SOURCE: JWA Site Investigations; Near Map
June 2011 Aerial Photo; LandPartner's 2007
Aerial Photo

SCALE: 1:4000 @ A3

JAMES WARREN & ASSOCIATES PTY LIMITED
Environmental Consultants

CLIENT
Project 28 Pty Ltd
PROJECT
Kings Forest Stage 1 Project Application
Precinct 1 & 5 - Buffer Management Plan
Melaleuca Drive, Duranbah, NSW
Shire of Tweed

FIGURE 10A
PREPARED: BW
DATE: 15 October 2012
FILE: N97017_BMP_Base.dwg

TITLE
**PROPOSED
COMPENSATORY
HABITAT**



LEGEND

- Heath to be Naturally Regenerated
- Heath to be Revegetated
- Wallum Sedge Frog Compensatory Habitat
- Wallum Froglet Compensatory Habitat
- Koala Food Tree Planting Areas
- Ecological Buffer (50m)
- Inner APZ (30m)
- Extent of Bulk Earthworks
- Kings Forest Boundary



NSW GOVERNMENT
Planning

Issued under the Environmental Planning and Assessment Act 1979

Approved Section 75W Modification Application

No. MOD 2 granted on the 11/8/13

in respect to MP 06-0318

Signed [Signature]

Sheet No. 13 of 24

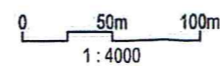

SOURCE: JWA Site Investigations; Near Map June 2011 Aerial Photo; LandPartner's 2007 Aerial Photo

SCALE: 1:4000 @ A3

JAMES WARREN & ASSOCIATES PTY LIMITED
Environmental Consultants

CLIENT
Project 28 Pty Ltd

PROJECT
Kings Forest Stage 1 Project Application
Precinct 1 & 5 - Buffer Management Plan
Melaleuca Drive, Duranbah, NSW
Shire of Tweed

FIGURE 10B

PREPARED: BW
DATE: 15 October 2012
FILE: N97017_BMP_Base.dwg

TITLE

PROPOSED
COMPENSATORY
HABITAT