

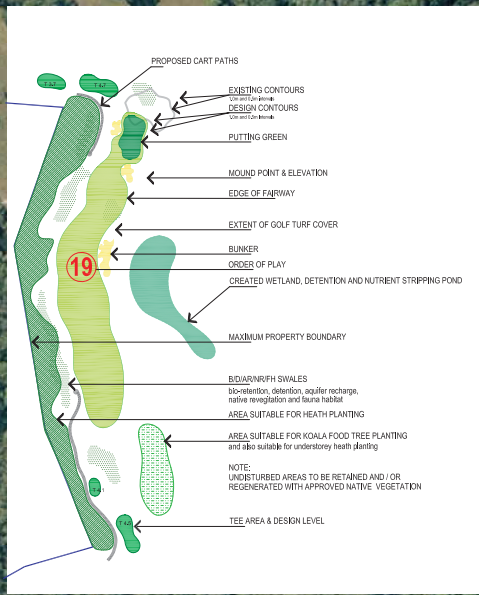

LEGEND:

19.5 Ha HEATH ZONES
 Include earthworked areas to be planted, Koala food tree understorey to be planted, undisturbed areas that are regenerating and undisturbed areas that will be rehabilitated.



0 150m
 1 : 5000

SOURCE: GNP (Ref: 1A_GRADING.dwg)

SCALE: 1 : 5000 @ A3

JAMES WARREN & ASSOCIATES PTY LIMITED
 Environmental Consultants

CLIENT
 Project 28 Pty Ltd
 PROJECT
 Response to DSEWPC RFI
 Kings Forest Estate
 Melaleuca Drive, Duranbah, NSW
 Shire of Tweed

FIGURE 15

PREPARED: BW
 DATE: 21 August 2012
 FILE: N97017_Golf.cdr

TITLE
PROPOSED GOLF COURSE LAYOUT

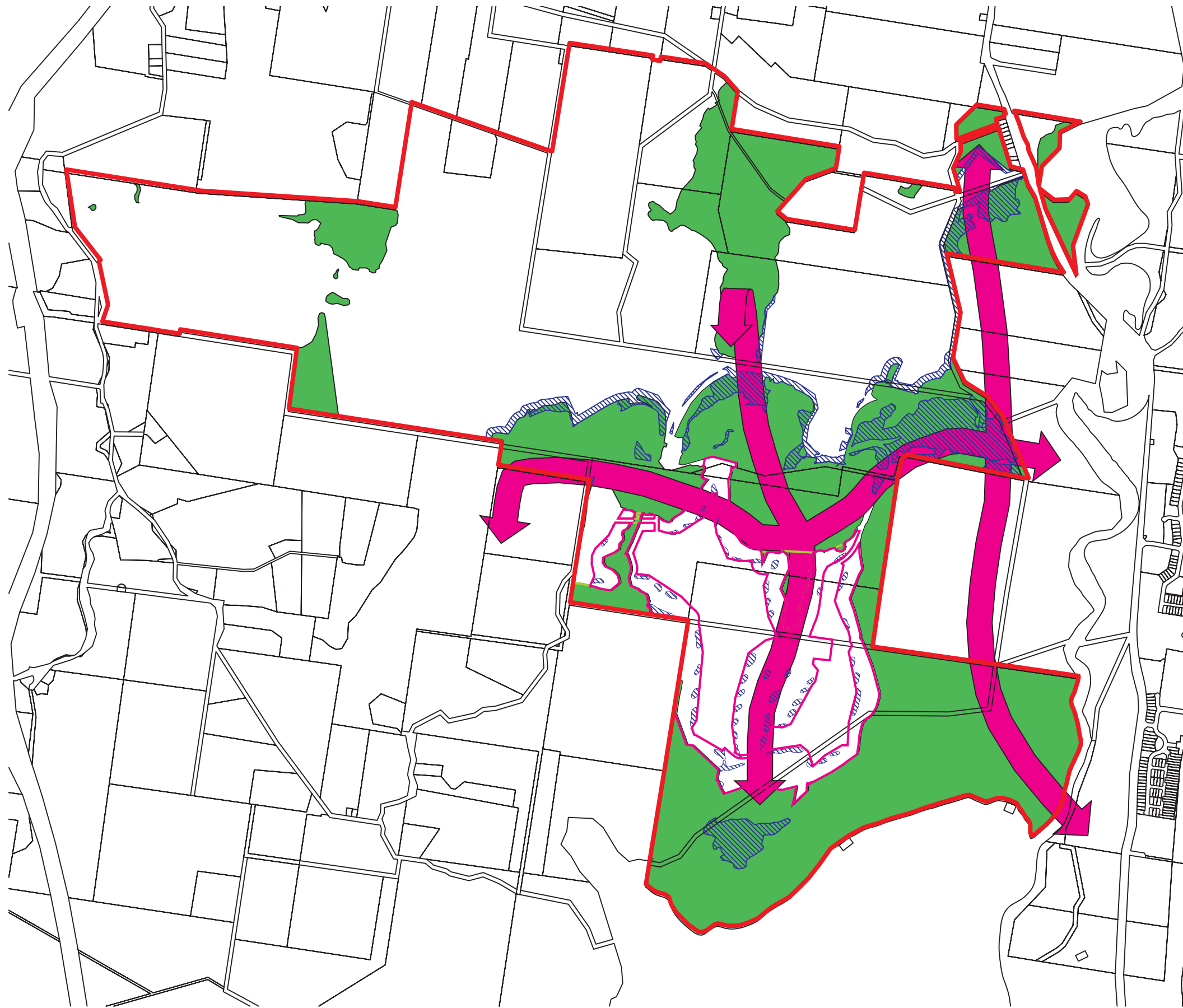

LEGEND

- Pattern for Koala Tree Planting
- Koala Linkages
- Environmental Protection Zones
- Golf Course Boundary
- Kings Forest Boundary

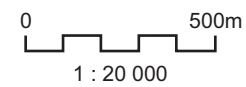

SOURCE: Dr Frank Carrick 2008 in KPoM (2009)
 EcoIndig Resources Pty Ltd; JWA
 SCALE: 1 : 20 000 @ A3
JAMES WARREN & ASSOCIATES PTY LIMITED
 Environmental Consultants

CLIENT
 Project 28 Pty Ltd
 PROJECT
 Response to DSEWPC RFI
 Kings Forest Estate
 Melaleuca Drive, Duranbah, NSW
 Shire of Tweed

FIGURE 16
 PREPARED: BW
 DATE: 07 September 2012
 FILE: N97017_Linkages.cdr

TITLE
**PROPOSED
 KINGS FOREST
 KOALA LINKAGES**

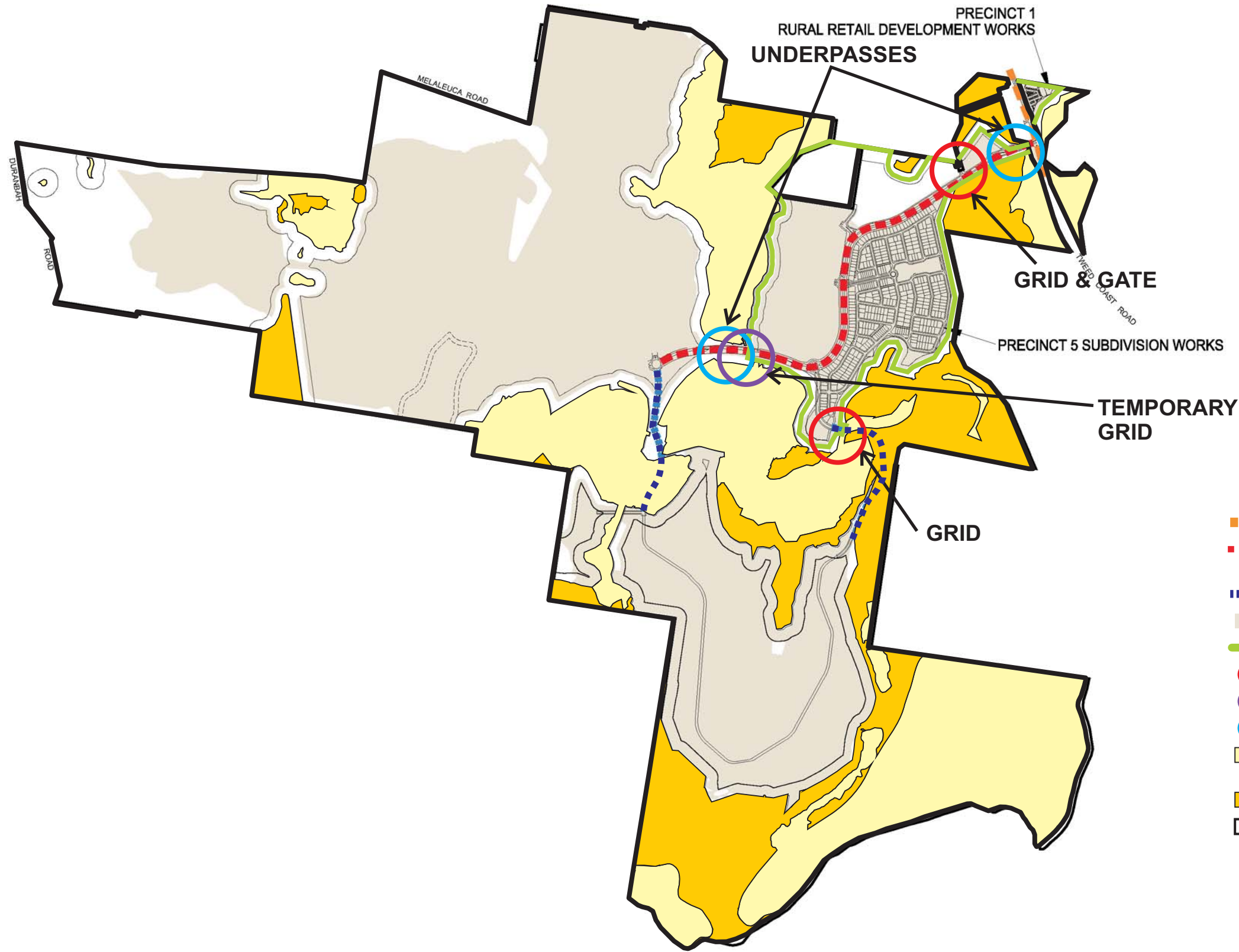

LEGEND

- Tweed Coast Road Intersection Works
- Kings Forest Parkway through to Western Precincts
- Roads through to Southern Precincts
- Indicative Bulk Earthworks Location
- Koala Exclusion Fencing
- Grid
- Temporary Grid
- Underpass
- 7a Environmental Protection - Wetlands & Littoral Rainforests
- 7i Environmental Protection - Habitat
- Kings Forest Boundary

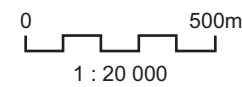

SOURCE: JWA; Landpartners (Ref: 00001056_C7_PL4D Proposed Zoning Plan 11.03.08); RPS (Ref: 113691-PSP-4a(SCOPE OF WORKS).jpeg)
 SCALE: 1 : 20 000 @ A3
JAMES WARREN & ASSOCIATES PTY LIMITED
 Environmental Consultants

CLIENT
 Project 28 Pty Ltd
 PROJECT
 Response to DSEWPC RFI
 Kings Forest Estate
 Melaleuca Drive, Duranbah, NSW
 Shire of Tweed

FIGURE 17A
 PREPARED: BW
 DATE: 07 September 2012
 FILE: N97017_Fencing.cdr

TITLE
FENCING PLAN

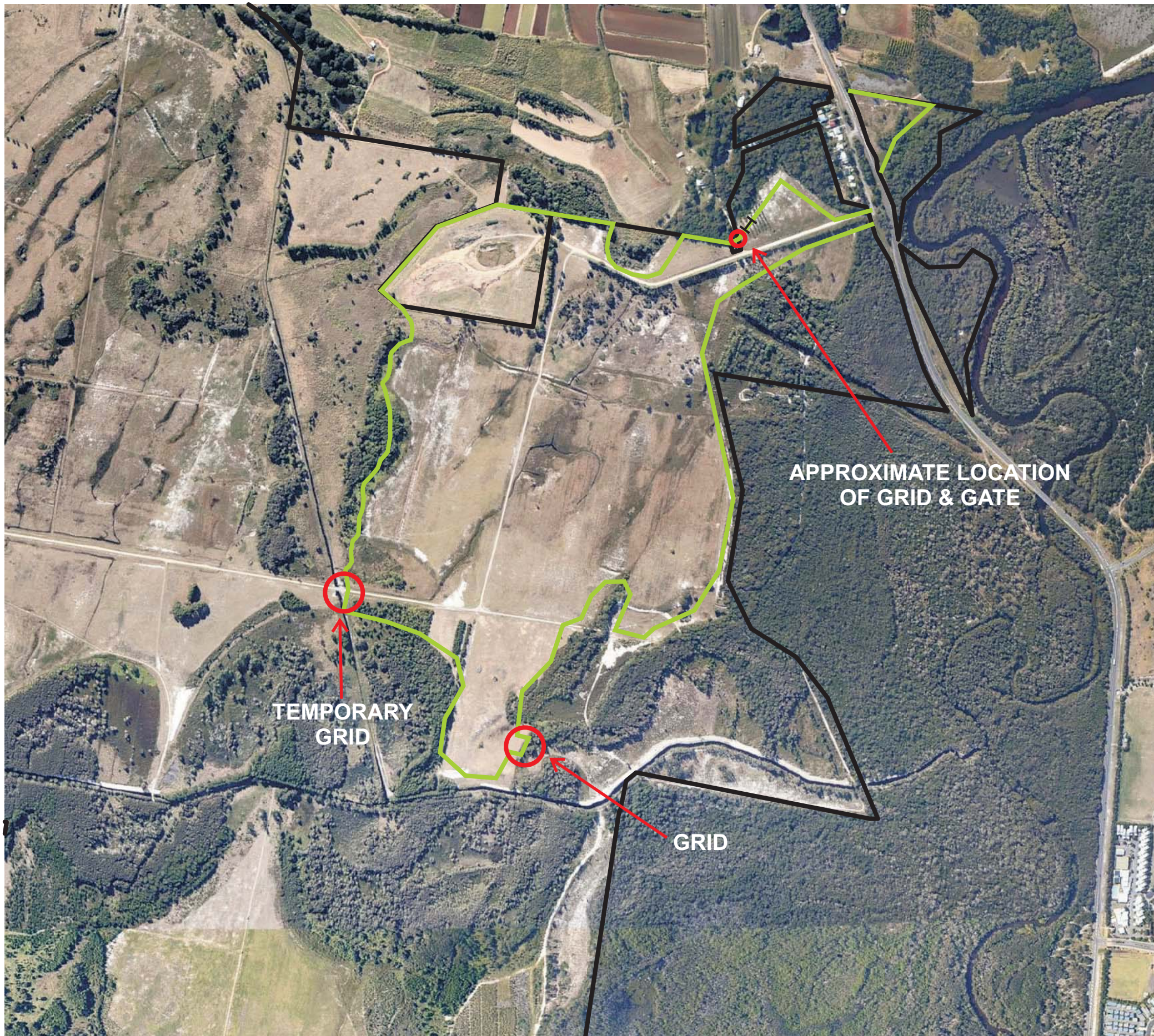

LEGEND

- Koala Exclusion Fencing
- Approximate location of Grid
- Approximate location of Gate (min 2m wide)
- Kings Forest Boundary

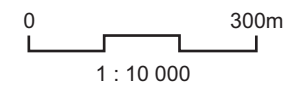

SOURCE: JWA; Near Map June 2011 Aerial Photo
 SCALE: 1 : 10 000 @ A3
JAMES WARREN & ASSOCIATES PTY LIMITED
 Environmental Consultants

CLIENT
 Project 28 Pty Ltd
 PROJECT
 Response to DSEWPC RFI
 Kings Forest Estate
 Melaleuca Drive, Duranbah, NSW
 Shire of Tweed

FIGURE 17B
 PREPARED: BW
 DATE: 07 September 2012
 FILE: N97017_Fencing.cdr

TITLE
**FENCING
 PLAN - DETAIL**

INDICATIVE DESIGN FOR 40 TONNE CAPACITY CATTLE GRID

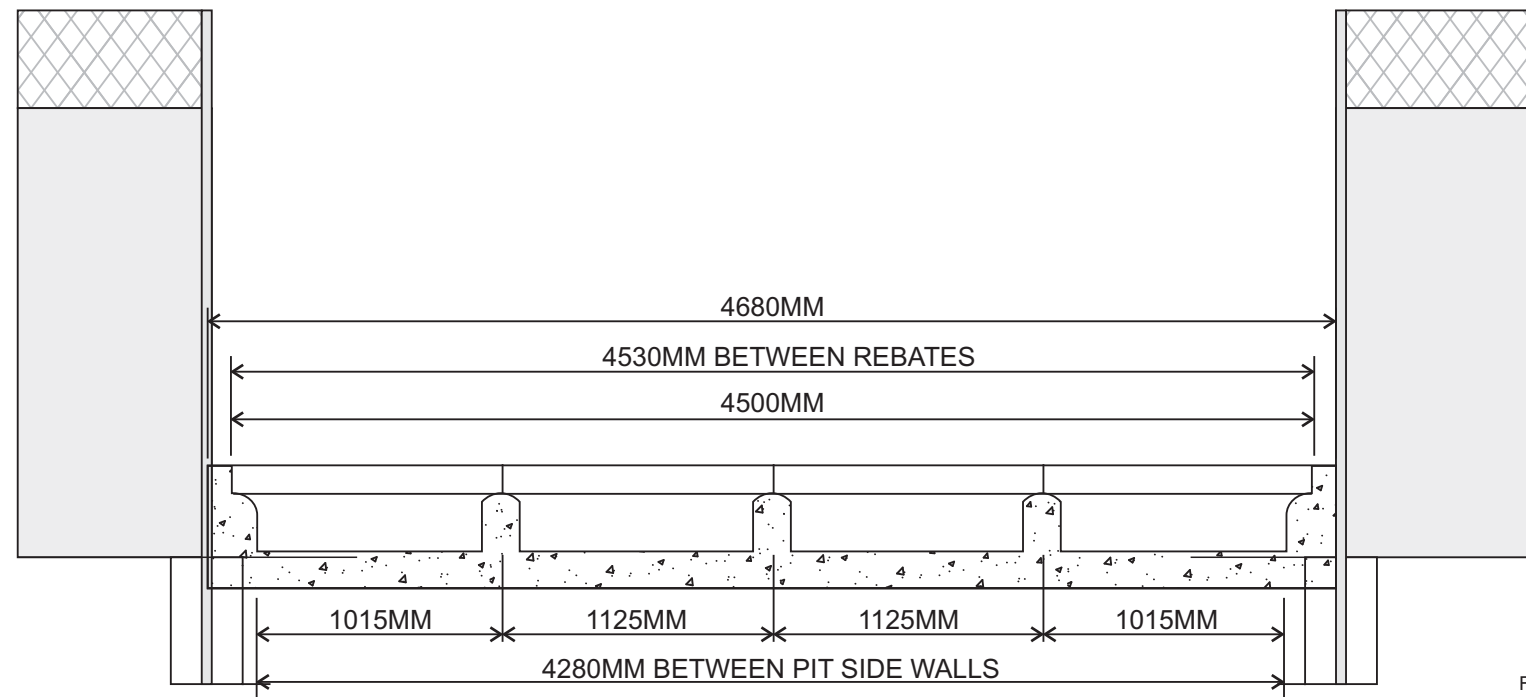
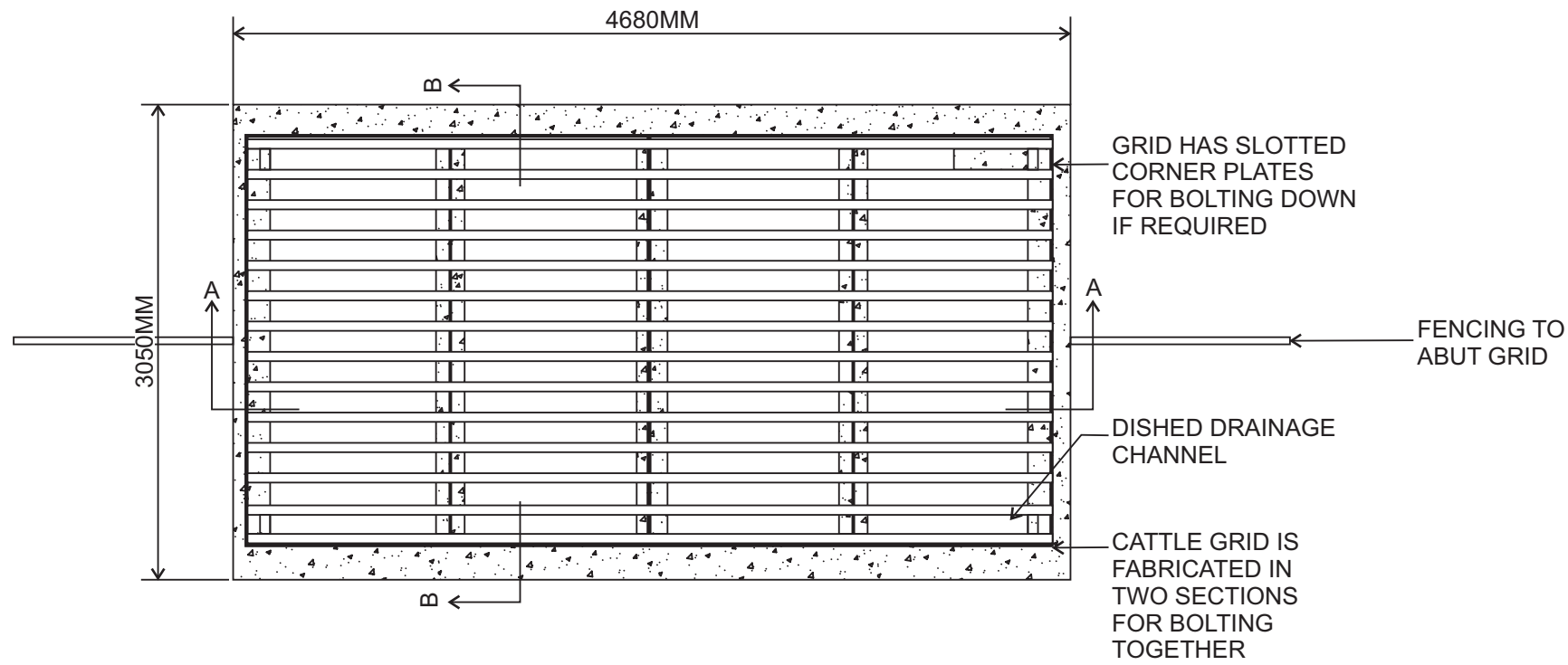

SECTION A-A

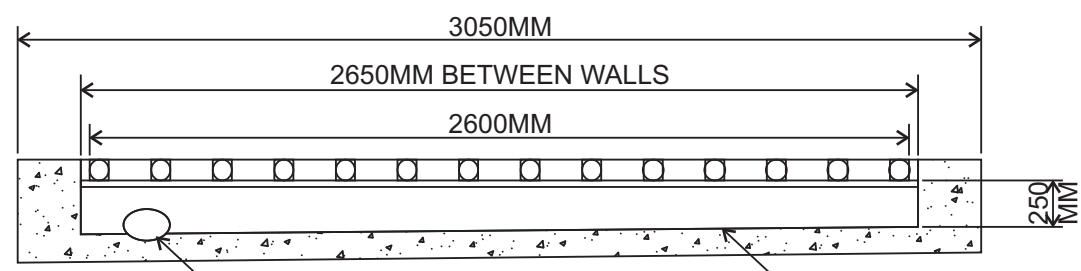

SECTION B-B

MIN. 150MM DIAMETER HOLE IN SUPPORT WALLS TO ALLOW FOR DRAINAGE AND ANIMAL EXIT

50MM FALL TO ALLOW FOR DRAINAGE

INDICATIVE KOALA EXCLUSION FENCING

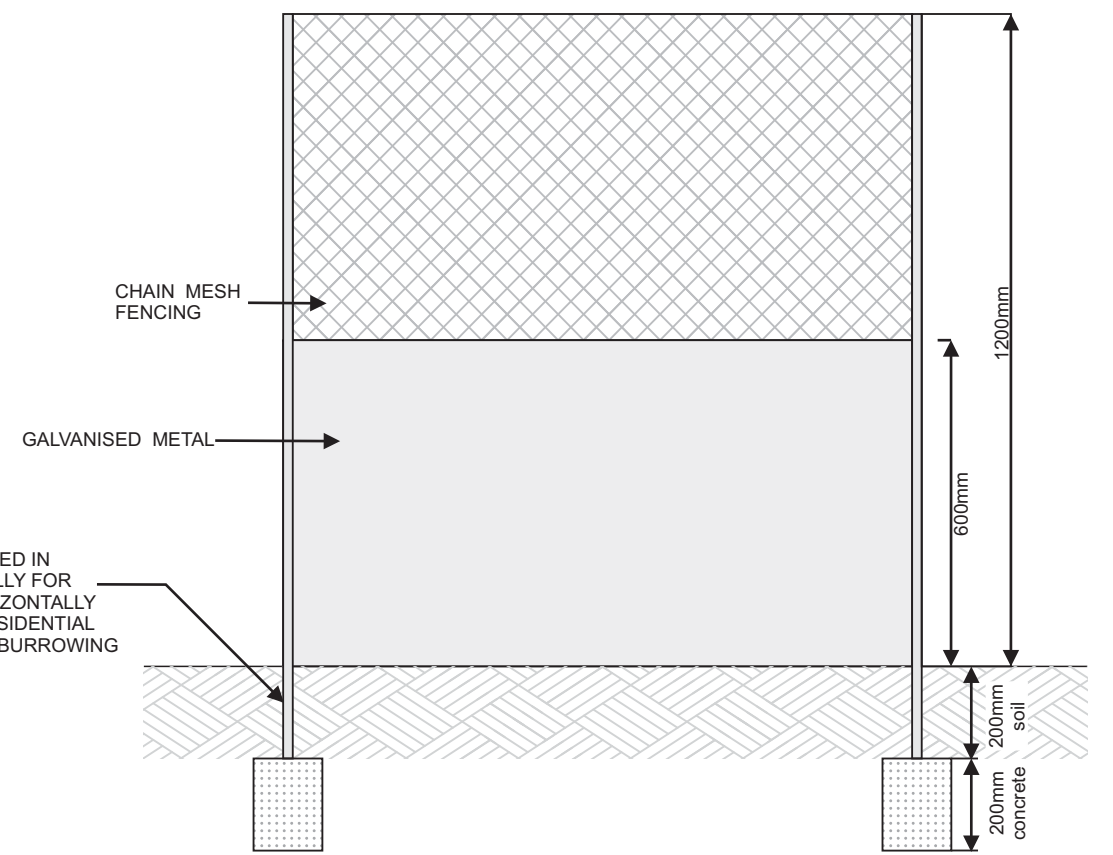
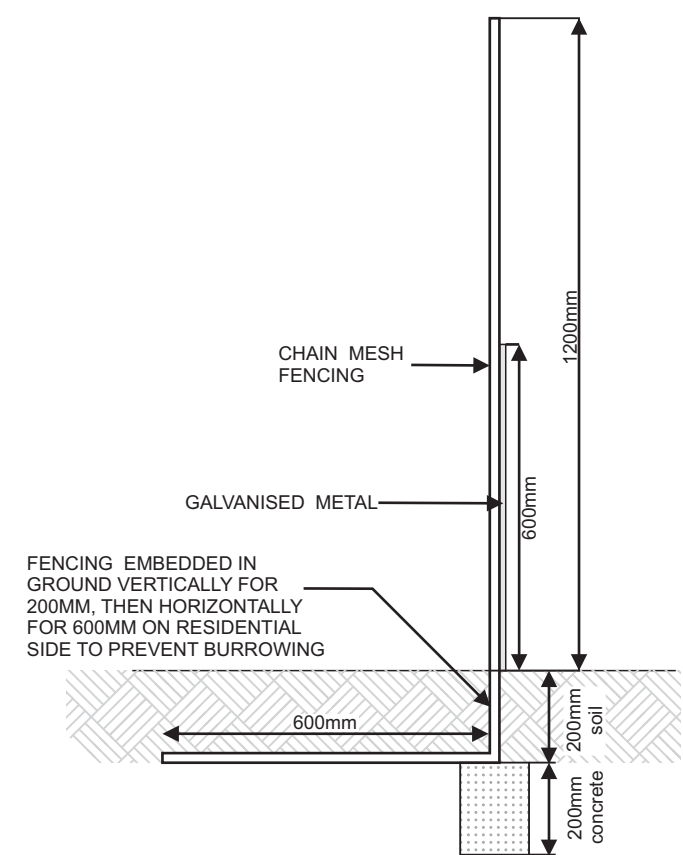

<p>SOURCE: JWA; Cattle Grid - Unknown Source</p> <p>SCALE: Not to Scale</p>	<p>CLIENT Project 28 Pty Ltd</p> <p>PROJECT Response to DSEWPC RFI</p> <p>Kings Forest Estate Melaleuca Drive, Duranbah, NSW Shire of Tweed</p>	<p>FIGURE 18</p> <p>PREPARED: BW</p> <p>DATE: 21 August 2012</p> <p>FILE:N97017_Design.cdr</p>	<p>TITLE</p> <p>INDICATIVE KOALA EXCLUSION FENCING & GRID DESIGN</p>
---	---	---	---

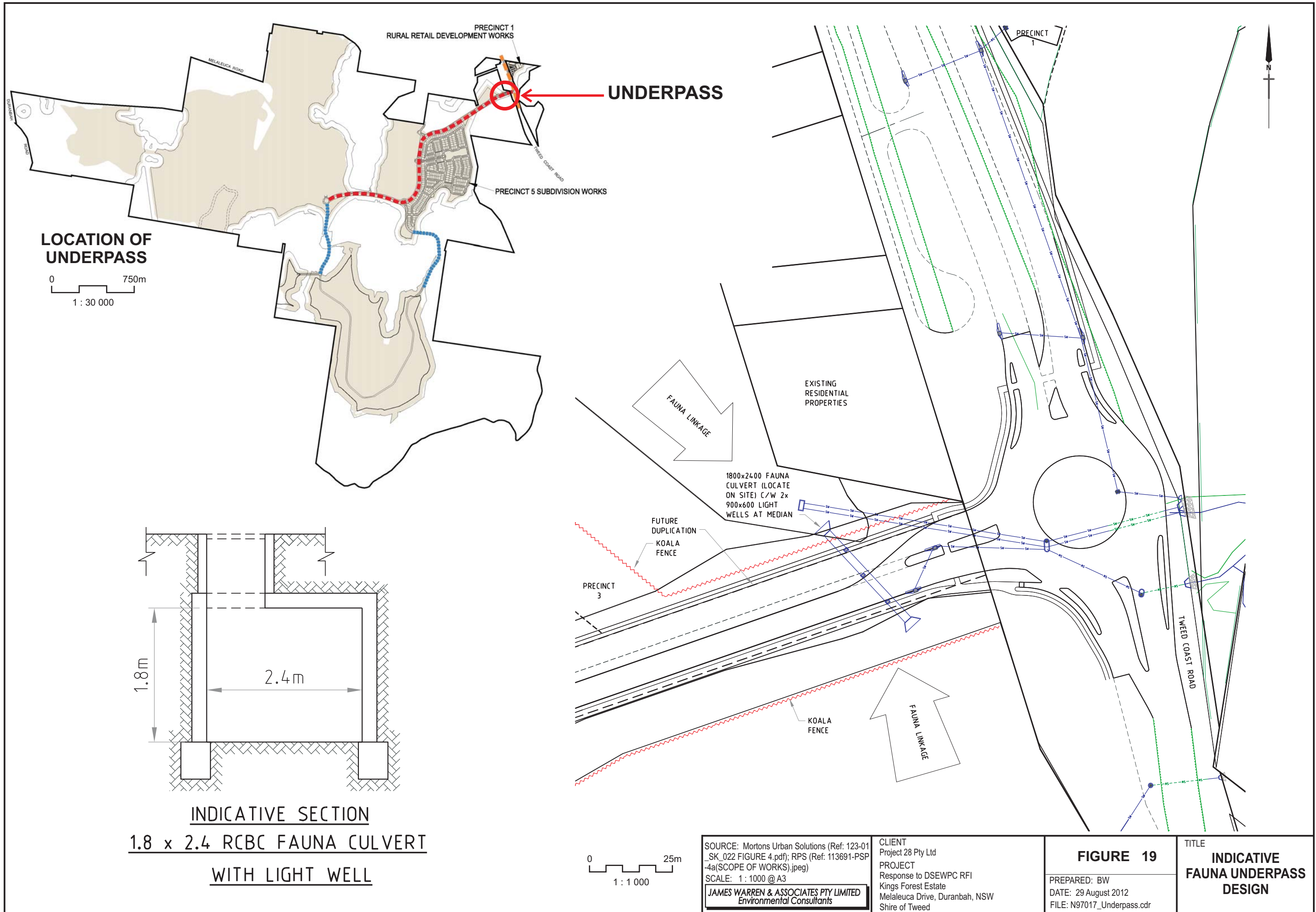

SOURCE: Mortons Urban Solutions (Ref: 123-01_SK_022 FIGURE 4.pdf); RPS (Ref: 113691-PSP-4a(SCOPE OF WORKS).jpeg)
 SCALE: 1 : 1000 @ A3
JAMES WARREN & ASSOCIATES PTY LIMITED
 Environmental Consultants

CLIENT
 Project 28 Pty Ltd
 PROJECT
 Response to DSEWPC RFI
 Kings Forest Estate
 Melaleuca Drive, Duranbah, NSW
 Shire of Tweed

FIGURE 19
 PREPARED: BW
 DATE: 29 August 2012
 FILE: N97017_Underpass.cdr

TITLE
INDICATIVE FAUNA UNDERPASS DESIGN