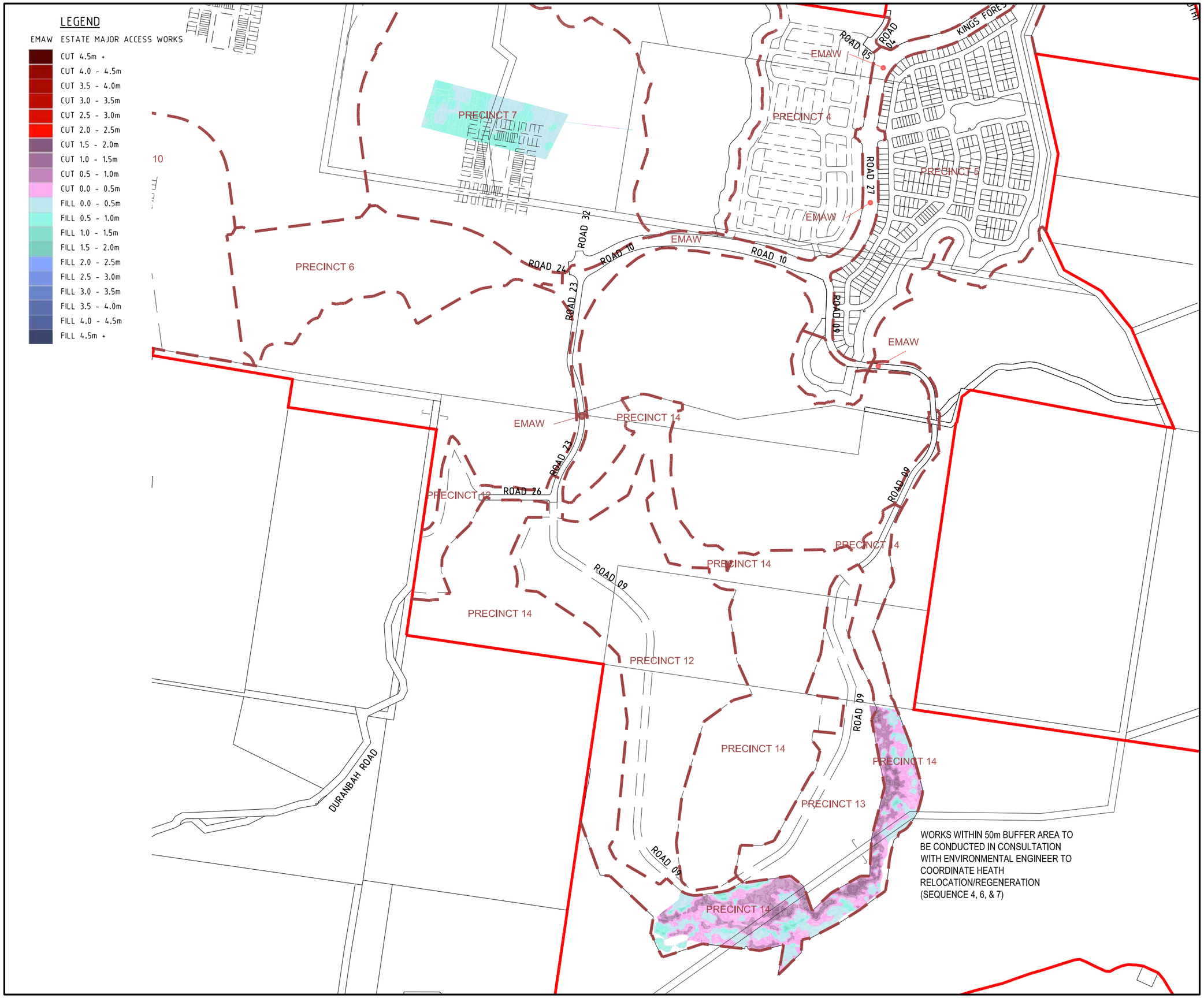

PROJECT NAME

KINGS FOREST

BULK EARTHWORKS PRECINCTS ,
& ESTATE MAJOR ACCESS WORKS

REAL PROPERTY DESCRIPTION
Lot 7 on DP875447, Part of Lot 6 on DP875446,
Lot 1 on DP781633, Lot 40 on DP7482,
Lot 2 on DP819015, Lot 1 on DP129737,
Lot 37A, 38A &39B ON DP13727,
Lot 1 on DP706497, Lot 76, 323, 272,
96 & 326 on DP755701
PARISH OF CUDGEN, COUNTY OF ROUS .

CLIENT

PROJECT 28 PTY LTD

NORTH

0 50 100 150 200 250m
Scale 1:5000 - A1 (1:10000 - A3)

ISSUES	DATE
TENDER	
STATE AUTHORITY	
CONSTRUCTION	

PRE	DATE	AMENDMENT
A	24.08.12	ISSUE FOR INFORMATION

COPYRIGHT IS VESTED IN MORTONS URBAN SOLUTIONS AND WRITTEN CONSENT IS REQUIRED PRIOR TO REPRODUCTION.
COPYRIGHT MORTONS URBAN SOLUTIONS 2000 .
DO NOT SCALE FROM THIS DRAWING.

ALL DRAWINGS ARE TO BE READ IN CONJUNCTION WITH 001-NOTES AND 002-LEGEND

ASSOCIATED CONSULTANTS

LANDSURV Pty. Ltd.
14 Enid St.,
TWEED HEADS NSW 2485
Ph. (07) 55367055

GILBERT+SUTHERLAND
agricultural and environmental scientists

DRAWING TITLE

BULK EARTHWORKS
SEQUENCING DIAGRAM
SEQUENCE 6
DETAIL SHEET

MORTONS urbansolutions
Urban & Regional Planning
Civil Engineering
Project Coordination
MUS Pty Ltd T/As:
Mortons-Urban Solutions
ABN: 39 116 375 065
mortons@urbansolutions.net.au
www.urbansolutions.net.au
Tel 07 5571 1099
Fax 07 5571 1088
Postal Address
PO Box 2484
Southport QLD 4215
Gold Coast Office
Suite 9, 19 Short St
Southport QLD 4215

DESIGNED RB	DRAWN BL
APPROVED	DATE 24.08.12

DRAWING NUMBER	AMEND.
12301-ALL-047	A

f:\autocad client\23 - lesta developments pty ltd\01 - kings forest\alliance (evah)\Current\12301-EWB-042.dwg, 4/09/2012 1:31:02 PM, 1:2