

Ulan Coal Mines

Environmental Noise Monitoring

Prepared for Ulan Coal Mines Pty Limited

March 2024

Ulan Coal Mines

Environmental Noise Monitoring

Ulan Coal Mines Pty Limited

E230257 RP 3

March 2024

Version	Date	Prepared by	Reviewed by	Comments
V1	19/12/23	Jackson Sullivan	Ryan Bruniges	Draft
V2	5/03/2024	Jackson Sullivan	Ryan Bruniges	Final

Approved by

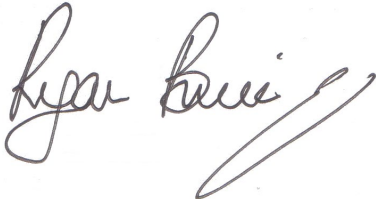

Ryan Bruniges

Associate, Acoustics

5 March 2024

Level 3 175 Scott Street

Newcastle NSW 2300

This report has been prepared in accordance with the brief provided by Ulan Coal Mines Pty Limited and, in its preparation, EMM has relied upon the information collected at the times and under the conditions specified in this report. All findings, conclusions or recommendations contained in this report are based on those aforementioned circumstances. The contents of this report are private and confidential. This report is only for Ulan Coal Mines Pty Limited's use in accordance with its agreement with EMM and is not to be relied on by or made available to any other party without EMM's prior written consent. Except as permitted by the *Copyright Act 1968* (Cth) and only to the extent incapable of exclusion, any other use (including use or reproduction of this report for resale or other commercial purposes) is prohibited without EMM's prior written consent. Except where expressly agreed to by EMM in writing, and to the extent permitted by law, EMM will have no liability (and assumes no duty of care) to any person in relation to this document, other than to Ulan Coal Mines Pty Limited (and subject to the terms of EMM's agreement with Ulan Coal Mines Pty Limited).

© EMM Consulting Pty Ltd, Ground Floor Suite 01, 20 Chandos Street, St Leonards NSW 2065, March 2024.

TABLE OF CONTENTS

1	Introduction	1
1.1	Background	1
1.2	Attended monitoring locations	1
1.3	Terminology and abbreviations	3
2	Noise limits	4
2.1	Project approval	4
2.2	Environment protection licence	4
2.3	Noise management plan	4
2.4	Noise limits	4
2.5	Meteorological conditions	5
2.6	Additional requirements	5
2.7	Very noise-enhancing meteorological conditions	5
3	Methodology	7
3.1	Overview	7
3.2	Attended noise monitoring	7
3.3	Modifying factors	7
3.4	Instrumentation	8
4	Results	9
4.1	Total measured noise levels and atmospheric conditions	9
4.2	Site only noise levels	10
5	Summary	13

Appendices

Appendix A	Noise perception and examples	A.1
Appendix B	Regulator documents	B.1
Appendix C	Calibration certificates	C.1

Tables

Table 1.1	Attended noise monitoring locations	1
Table 1.2	Terminology and abbreviations	3
Table 2.1	Noise impact limits, dB ¹	4
Table 2.2	Noise acquisition criteria, dB	4
Table 2.3	UCMPL cumulative noise criteria, dB	5
Table 2.4	UCMPL cumulative noise acquisition criteria, dB	5
Table 3.1	Measurement equipment	8
Table 4.1	Total measured noise levels, dB – December 2023 ¹	9
Table 4.2	Measured atmospheric conditions – December 2023	10
Table 4.3	Site noise levels and limits – December 2023	11
Table A.1	Perceived change in noise	A.2

Figures

Figure 1.1	Attended noise monitoring locations	2
Figure A.1	Common noise levels	A.2

1 Introduction

1.1 Background

EMM Consulting Pty Ltd (EMM) was engaged by Ulan Coal Mines Pty Limited (UCMPL) to conduct a six-monthly noise survey around the Ulan Complex. The complex is a combination of both open cut (currently in care and maintenance) and two underground mining operations at Ulan, NSW. The purpose of the survey is to quantify and describe the existing acoustic environment around UCMPL and compare results with relevant limits.

There were four attended monitoring locations during this survey. Attended environmental noise monitoring was done during the evening and night periods of 5 December and 6 December 2023. Ulan Public School was in recess indefinitely and not in use. As noise limits are only applicable at Ulan Public School when in use, monitoring was not done at this location for this survey.

1.2 Attended monitoring locations

Site monitoring locations are detailed in Table 1.1 and shown on Figure 1.1. It should be noted that Figure 1.1 shows actual monitoring positions, not necessarily the location of residences.

Table 1.1 Attended noise monitoring locations

Descriptor	Project Approval ID	Coordinates (MGA 55) ¹	
		Easting	Northing
NM2	60	764142	6438097
NM3	274	758658	6425529
NM4 ²	Ulan School	758354	6425063
NM6	1	765276	6431949
NM7	254	753971	6438598

Notes: 1. As indicated in Section 4.1.1 of the UCMPL Noise Monitoring Program.

2. Noise criteria for Ulan School are “when in use”. Ulan School is currently in recess and not in use. Monitoring was not conducted at this location for this survey.

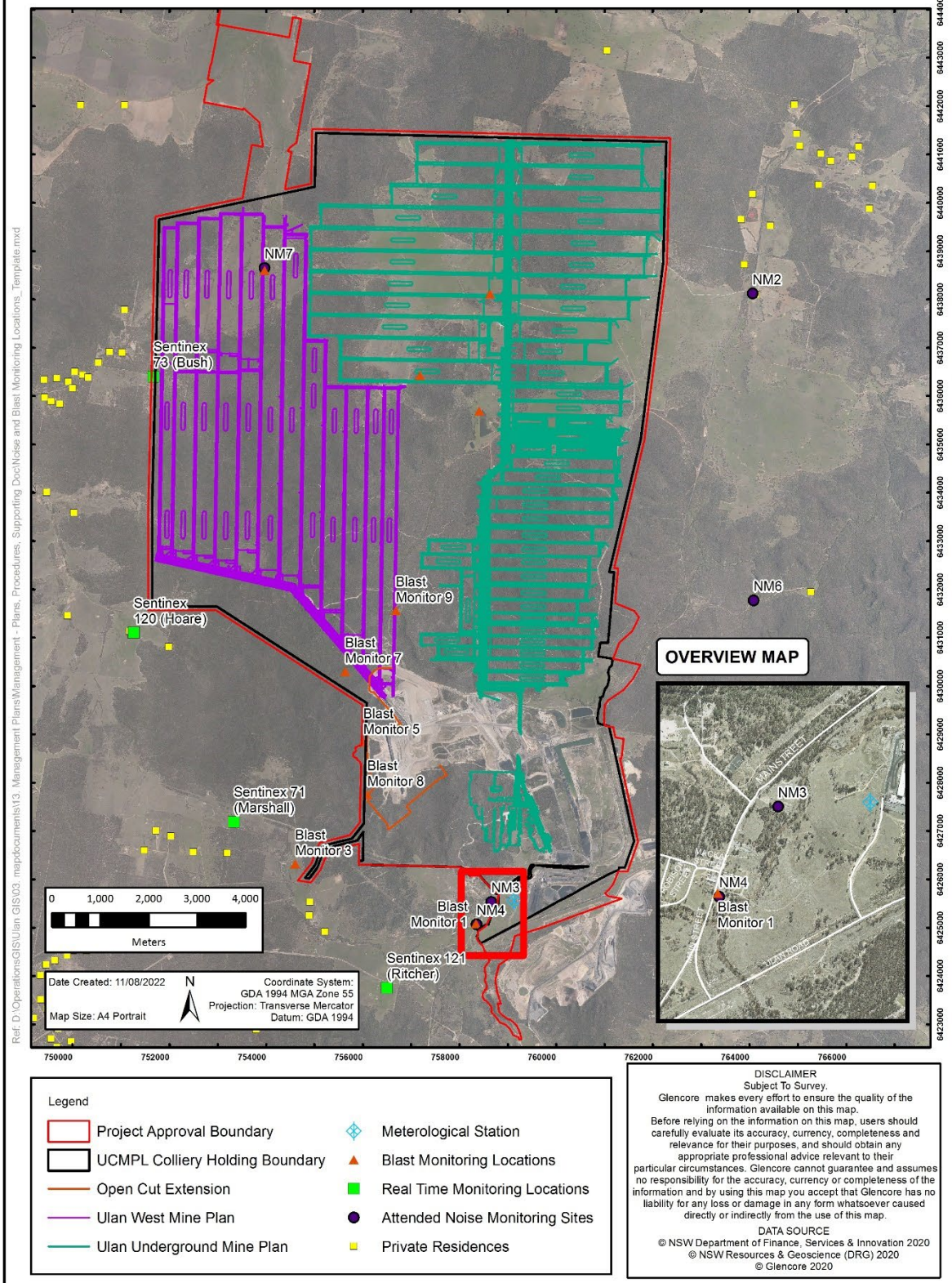

Figure 1.1 Attended noise monitoring locations

1.3 Terminology and abbreviations

Some definitions of terms and abbreviations which may be used in this report are provided in Table 1.2.

Table 1.2 Terminology and abbreviations

Term/descriptor	Definition
dB(A)	Noise level measurement units are decibels (dB). The “A” weighting scale is used to approximate how humans hear noise.
L _{Amax}	The maximum root mean squared A-weighted noise level over a time period.
L _{A1}	The A-weighted noise level which is exceeded for 1% of the time.
LA1,1minute	The A-weighted noise level which is exceeded for 1% of the specified time period of 1 minute.
LA10	The A-weighted noise level which is exceeded for 10% of the time.
LAeq	The energy average A-weighted noise level.
LA50	The A-weighted noise level which is exceeded for 50% of the time, also the median noise level during a measurement period.
LA90	The A-weighted noise level exceeded for 90% of the time, also referred to as the “background” noise level and commonly used to derive noise limits.
L _{Amin}	The minimum A-weighted noise level over a time period.
LCeq	The energy average C-weighted noise energy during a measurement period. The “C” weighting scale is used to take into account low-frequency components of noise within the audibility range of humans.
SPL	Sound pressure level. Fluctuations in pressure measured as 10 times a logarithmic scale, with the reference pressure being 20 micropascals.
Hertz (Hz)	The frequency of fluctuations in pressure, measured in cycles per second. Most sounds are a combination of many frequencies together.
AWS	Automatic weather station used to collect meteorological data, typically at an altitude of 10 metres
VTG	Vertical temperature gradient in degrees Celsius per 100 metres altitude.
Sigma-theta	The standard deviation of the horizontal wind direction over a period of time.
IA	Inaudible. When site noise is noted as IA then there was no site noise at the monitoring location.
NM	Not Measurable. If site noise is noted as NM, this means some noise was audible but could not be quantified.
Day	Monday – Saturday: 7 am to 6 pm, on Sundays and Public Holidays: 8 am to 6 pm.
Evening	Monday – Saturday: 6 pm to 10 pm, on Sundays and Public Holidays: 6 pm to 10 pm.
Night	Monday – Saturday: 10 pm to 7 am, on Sundays and Public Holidays: 10 pm to 8 am.

Appendix A provides further information that gives an indication as to how an average person perceives changes in noise level, and examples of common noise levels.

2 Noise limits

2.1 Project approval

The most recent project approval for UCMPL is Project Approval 08_0184 (MOD 7, 23 March 2022). Schedule 3 of the UCMPL project approval details specific conditions relating to noise generated by UCMPL. Relevant sections of the UCMPL project approval are reproduced in Appendix B.1.

This approval covers current and proposed mining of the Ulan Complex and incorporates both underground and open-cut mining operations undertaken 24 hours a day, 7 days per week. The open-cut operation is currently in care and maintenance.

2.2 Environment protection licence

UCMPL holds Environmental Protection Licence (EPL) No. 394 issued by the Environment Protection Authority (EPA) most recently on 18 July 2023. Relevant sections of the EPL are reproduced in Appendix B.2.

2.3 Noise management plan

Noise monitoring requirements are detailed in the UCMPL Noise Management Plan (NMP, 1 August 2023). Section 3 details criteria and Section 4 details the noise monitoring program, including monitoring locations and methodology. Relevant sections of the NMP are reproduced in Appendix B.3.

2.4 Noise limits

Impact assessment criteria for Ulan Complex during the reporting period are detailed in Table 2.1. Criteria are based on the NMP and are consistent with the project approval and the EPL.

Table 2.1 Noise impact limits, dB ¹

Location	Project Approval ID	Day	Evening	Night	Night
		L _{Aeq,15minute}	L _{Aeq,15minute}	L _{Aeq,15minute}	L _{A1,1minute}
NM2	60	35	35	35	45
NM3	274	NA	NA	NA	NA
NM4 ²	Ulan School	35 (internal) – When in use			NA
NM6	1	35	35	35	45
NM7	254	38	38	37	45

Notes: 1. NA indicates criteria are not applicable.

2. Ulan School is currently in recess and not in use. Monitoring was not conducted at this location for this survey.

As detailed in Condition 3 of Schedule 3 of the project approval, noise acquisition criteria for Ulan Complex are detailed in Table 2.2 for any residence on privately-owned land.

Table 2.2 Noise acquisition criteria, dB

NMP Descriptor	Day L _{Aeq,15minute}	Evening L _{Aeq,15minute}	Night L _{Aeq,15minute}
All privately owned land	40	40	40

As detailed in Condition 4 of Schedule 3 of the project approval, cumulative noise criteria for Ulan Complex are detailed in Table 2.3 for any residence on privately-owned land.

Table 2.3 UCMPL cumulative noise criteria, dB

NMP Descriptor	Day $L_{Aeq,period}$	Evening $L_{Aeq,period}$	Night $L_{Aeq,period}$
All privately owned land	50	45	40

As detailed in Condition 5 of Schedule 3 of the project approval, cumulative noise acquisition criteria for Ulan Complex are detailed in Table 2.4 for any residence on privately-owned land.

Table 2.4 UCMPL cumulative noise acquisition criteria, dB

NMP Descriptor	Day $L_{Aeq,period}$	Evening $L_{Aeq,period}$	Night $L_{Aeq,period}$
All privately owned land	55	50	45

2.5 Meteorological conditions

Section L5.3 from the EPL states that noise limits apply under all meteorological conditions except for the following:

- wind speeds greater than 3 metres/second at 10 metres above ground level, or
- stability category F temperature inversion conditions and wind speeds greater than 2 metres/second at 10 metres above ground level, or
- stability category G temperature inversion conditions.

2.6 Additional requirements

The NSW EPA 'Industrial Noise Policy' (INP 2000) was replaced by the 'Noise Policy for Industry' (NPfI) in October 2017. The development consents still reference the INP exclusively, so applicability of criteria for each consent area has been assessed in accordance with the INP.

For assessment of modifying factors, the NPfI immediately superseded the INP, as outlined in the EPA document 'Implementation and transitional arrangements for the Noise Policy for Industry' (2017). Therefore, assessment and reporting of modifying factors have been done in accordance with Fact Sheet C of the NPfI.

The EPL specifies that attended compliance monitoring must be carried out in accordance with the NSW NPfI. Compliance against both policies has been assessed in this report.

Monitoring and reporting have been done in accordance with the EPA 'Approved methods for the measurement and analysis of environmental noise in NSW' issued in January 2022.

2.7 Very noise-enhancing meteorological conditions

The NMP required monitoring to be undertaken in accordance with the NPfI so limits have been adjusted accordingly for very noise-enhancing meteorological conditions.

In accordance with the approved methods, six-monthly noise monitoring for the site is scheduled to occur during forecasted meteorological conditions where noise limits in Table 2.1 will be applicable. However, in cases where

actual meteorological conditions do not align with forecasts and noise limits are subsequently not directly applicable, it is the expectation of regulators that noise impact still be managed.

The NPfI states that:

Noise limits derived for consents and licences will apply under the meteorological conditions used in the environmental assessment process, that is, standard or noise-enhancing meteorological conditions. For 'very noise-enhancing meteorological conditions' ... a limit is set based on the limit derived under standard or noise-enhancing conditions (whichever is adopted in the assessment) plus 5 dB. In this way a development is subject to noise limits under all meteorological conditions.

Therefore, if six-monthly noise monitoring occurs during meteorological conditions outside of those specified in Section 2.5, EPL site noise limits will be adjusted based on Table 2.1 plus 5 dB.

3 Methodology

3.1 Overview

Attended environmental noise monitoring was done in general accordance with Australian Standard AS1055 'Acoustics, Description and Measurement of Environmental Noise' and relevant NSW EPA requirements and the UCMLP NMP. Meteorological data was obtained from the Ulan Complex automatic weather station (AWS) which allowed correlation of atmospheric parameters with measured noise levels.

3.2 Attended noise monitoring

During this survey, six-monthly attended monitoring was done during two consecutive evening and night periods. The duration of each measurement was 15 minutes. Atmospheric condition measurement was also done at each monitoring location.

Measured sound levels from various sources were noted during each measurement and particular attention was paid to the extent of site's contribution (if any) to measured levels. At each monitoring location, the site-only $L_{Aeq,15minute}$ and L_{Amax} were measured directly or determined by other methods detailed in Section 7.1 of the NPfI.

The terms 'Inaudible' (IA) or 'Not Measurable' (NM) may be used in this report. When site noise is noted as IA, it was inaudible at the monitoring location. When site noise is noted as NM, this means it was audible but could not be quantified. All results noted as IA or NM in this report were due to one or more of the following:

- Site noise levels were very low, typically more than 10 dB below the measured background (L_{A90}), and unlikely to be noticed.
- Site noise levels were masked by more dominant sources that are characteristic of the environment (such as breeze in foliage or continuous road traffic noise) that cannot be eliminated by monitoring at an alternate or intermediate location.
- It was not feasible or reasonable to employ methods, such as to move closer and back calculate. Cases may include rough terrain preventing closer measurement, addition/removal of significant source to receiver shielding caused by moving closer, and meteorological conditions where back calculation may not be accurate.

If exact noise levels from site could not be established due to masking by other noise sources in a similar frequency range but were determined to be at least 5 dB lower than relevant limits, then a maximum estimate of site noise may be provided. This is expressed as a 'less than' quantity, such as <20 dB or <30 dB.

For this assessment, the measured L_{Amax} has been used as a conservative estimate of $L_{A1,1minute}$. The EPA accepts sleep disturbance analysis based on either the $L_{A1,1minute}$ or L_{Amax} metrics, with the L_{Amax} representing a more conservative assessment of site noise emissions.

3.3 Modifying factors

All measurements were evaluated for potential modifying factors in accordance with the NPfI. Assessment of modifying factors is undertaken at the time of measurement if the site was audible and directly quantifiable. If applicable, modifying factor penalties have been reported and added to measured site-only L_{Aeq} .

Low-frequency modifying factor penalties have only been applied to site-only L_{Aeq} if the site was the only contributing low-frequency noise source. Specific methodology for assessment of each modifying factor is outlined in Fact Sheet C of the NPfI.

3.4 Instrumentation

Equipment used to measure environmental noise levels is detailed in Table 3.1. Calibration certificates are provided in Appendix C.

Table 3.1 Measurement equipment

Item	Serial number	Calibration due date	Relevant standard
Rion NA-28 sound level meter	00370304	31/10/2024	IEC 61672-1:2002
SVAN SV36 acoustic calibrator	138017	01/08/2025	IEC 60942:2017

4 Results

4.1 Total measured noise levels and atmospheric conditions

Total noise levels measured during each 15-minute attended measurement are provided in Table 4.1.

Table 4.1 Total measured noise levels, dB – December 2023 ¹

Location	Start date and time	L _{Amax}	L _{A1}	L _{A10}	L _{Aeq}	L _{A50}	L _{A90}	L _{Amin}
NM2	5/12/2023 18:03	57	47	40	37	34	31	28
NM2	6/12/2023 0:04	40	35	32	31	31	30	27
NM2	6/12/2023 18:02	61	52	47	44	43	39	37
NM2	7/12/2023 0:04	50	38	32	31	29	27	25
NM3	5/12/2023 19:07	60	48	44	42	40	37	35
NM3	5/12/2023 23:31	50	47	45	43	42	41	39
NM3	6/12/2023 19:01	56	50	44	42	41	39	36
NM3	6/12/2023 23:32	51	46	43	42	42	40	39
NM6	5/12/2023 18:35	48	40	35	33	32	29	27
NM6	6/12/2023 0:34	55	44	39	35	31	25	23
NM6	6/12/2023 18:31	55	47	42	38	34	32	28
NM6	7/12/2023 0:32	53	43	37	36	35	32	30
NM7	5/12/2023 20:55	45	42	41	39	38	36	34
NM7	5/12/2023 22:00	46	38	37	36	36	35	32
NM7	6/12/2023 20:31	52	47	45	44	44	42	38
NM7	6/12/2023 22:00	54	48	47	45	44	42	40

Notes: 1. Levels in this table are not necessarily the result of activity at site.

Atmospheric condition data measured by the operator during each measurement using a hand-held weather meter is shown in Table 4.2. The wind speed, direction and temperature were measured at approximately 1.5 metres above ground. Attended noise monitoring is not done during rain, hail, or wind speeds above 5 m/s at microphone height.

Table 4.2 Measured atmospheric conditions – December 2023

Location	Start date and time	Temperature °C	Wind speed m/s	Wind direction ° magnetic north ¹	Cloud cover 1/8s
NM2	5/12/2023 18:03	35	0.4	290	0
NM2	6/12/2023 0:04	22	0.5	10	2
NM2	6/12/2023 18:02	39	1.2	240	4
NM2	7/12/2023 0:04	21	<0.5	-	0
NM3	5/12/2023 19:07	32	0.4	240	0
NM3	5/12/2023 23:31	21	<0.5	-	2
NM3	6/12/2023 19:01	35	<0.5	-	5
NM3	6/12/2023 23:32	21	1.4	20	0
NM6	5/12/2023 18:35	33	0.6	260	0
NM6	6/12/2023 0:34	20	<0.5	-	2
NM6	6/12/2023 18:31	37	1.1	230	3
NM6	7/12/2023 0:32	21	<0.5	-	0
NM7	5/12/2023 20:55	23	<0.5	-	0
NM7	5/12/2023 22:00	22	<0.5	-	0
NM7	6/12/2023 20:31	28	1.9	50	0
NM7	6/12/2023 22:00	24	1.5	40	0

Notes: 1. “-” indicates calm conditions at monitoring location.

4.2 Site only noise levels

4.2.1 Modifying factors

There were no modifying factors, as defined in the NPfl, applicable during the survey.

4.2.2 Monitoring results

Table 4.3 provides site noise levels in the absence of other sources, where possible, and includes weather data from the site AWS. Limits are applicable under all weather conditions but are adjusted during very noise-enhancing meteorological conditions, in accordance with the NPfI.

Table 4.3 Site noise levels and limits – December 2023

Location	Start date and time	Wind		Stability class	Very enhancing? ¹	Limits, dB ²		Site levels, dB ²		Exceedances, dB ^{2,3}	
		Speed m/s	Direction ³			L _{Aeq,15minute}	L _{A1,1minute}	L _{Aeq,15minute} ⁴	L _{A1,1minute}	L _{Aeq,15minute}	L _{A1,1minute}
NM2	5/12/2023 18:03	3.4	234	E	Yes	40	-	IA	-	Nil	-
NM2	6/12/2023 0:04	2.7	347	F	Yes	40	50	IA	IA	Nil	Nil
NM2	6/12/2023 18:02	4.6	209	F	Yes	40	-	<25	-	Nil	-
NM2	7/12/2023 0:04	6.8	82	D	Yes	40	50	26	27	Nil	Nil
NM3	5/12/2023 19:07	2.8	229	F	Yes	Nil	-	IA	-	Nil	-
NM3	5/12/2023 23:31	2.7	8	F	Yes	Nil	Nil	41	50	Nil	Nil
NM3	6/12/2023 19:01	3.4	207	E	Yes	Nil	-	IA	-	Nil	-
NM3	6/12/2023 23:32	6.9	86	D	Yes	Nil	Nil	40	45	Nil	Nil
NM6	5/12/2023 18:35	3.2	217	B	Yes	40	-	IA	-	Nil	-
NM6	6/12/2023 0:34	3.3	2	E	Yes	40	50	<25	25	Nil	Nil
NM6	6/12/2023 18:31	4.3	211	G	Yes	40	-	IA	-	Nil	-
NM6	7/12/2023 0:32	6.2	80	D	Yes	40	50	<25	25	Nil	Nil
NM7	5/12/2023 20:55	1.8	288	F	No	38	-	25	-	Nil	-
NM7	5/12/2023 22:00	1.7	313	G	Yes	42	50	25	28	Nil	Nil

Table 4.3 Site noise levels and limits – December 2023

Location	Start date and time	Wind		Stability class	Very enhancing? ¹	Limits, dB ²		Site levels, dB ²		Exceedances, dB ^{2,3}	
		Speed m/s	Direction ³			L _{Aeq,15minute}	L _{A1,1minute}	L _{Aeq,15minute} ⁴	L _{A1,1minute}	L _{Aeq,15minute}	L _{A1,1minute}
NM7	6/12/2023 20:31	5.7	87	D	Yes	43	-	IA	-	Nil	-
NM7	6/12/2023 22:00	6.5	84	D	Yes	42	50	<25	<25	Nil	Nil

- Notes:
1. Noise limits are adjusted by +5 dB during ‘very enhancing meteorological conditions’ in accordance with the NPfi
 2. There are no L_{A1,1minute} limits during the evening period. “-” indicates that assessment was not required.
 3. Degrees magnetic north, “-” indicates calm conditions.
 4. Site-only L_{Aeq,15minute}, includes modifying factor penalties if applicable.

5 Summary

EMM Consulting Pty Ltd (EMM) was engaged by Ulan Coal Mines Pty Limited (UCMPL) to conduct a six-monthly noise survey around the Ulan Complex. The complex is a combination of both open cut (currently in care and maintenance) and two underground mining operations at Ulan, NSW. The purpose of the survey is to quantify and describe the existing acoustic environment around UCMPL and compare results with relevant limits.

There were four attended monitoring locations during this survey. Attended environmental noise monitoring was done during the evening and night periods of 5 December and 6 December 2023. Ulan Public School was in recess indefinitely and not in use. As noise limits are only applicable at Ulan Public School when in use, monitoring was not done at this location for this survey.

Noise levels from site complied with relevant limits at all monitoring locations during the December 2023 survey.

Appendix A

Noise perception and examples

A.1 Noise levels

Table A.1 gives an indication as to how an average person perceives changes in noise level. Examples of common noise levels are provided in Figure A.1.

Table A.1 Perceived change in noise

Change in sound pressure level (dB)	Perceived change in noise
Up to 2	Not perceptible
3	Just perceptible
5	Noticeable difference
10	Twice (or half) as loud
15	Large change
20	Four times (or quarter) as loud

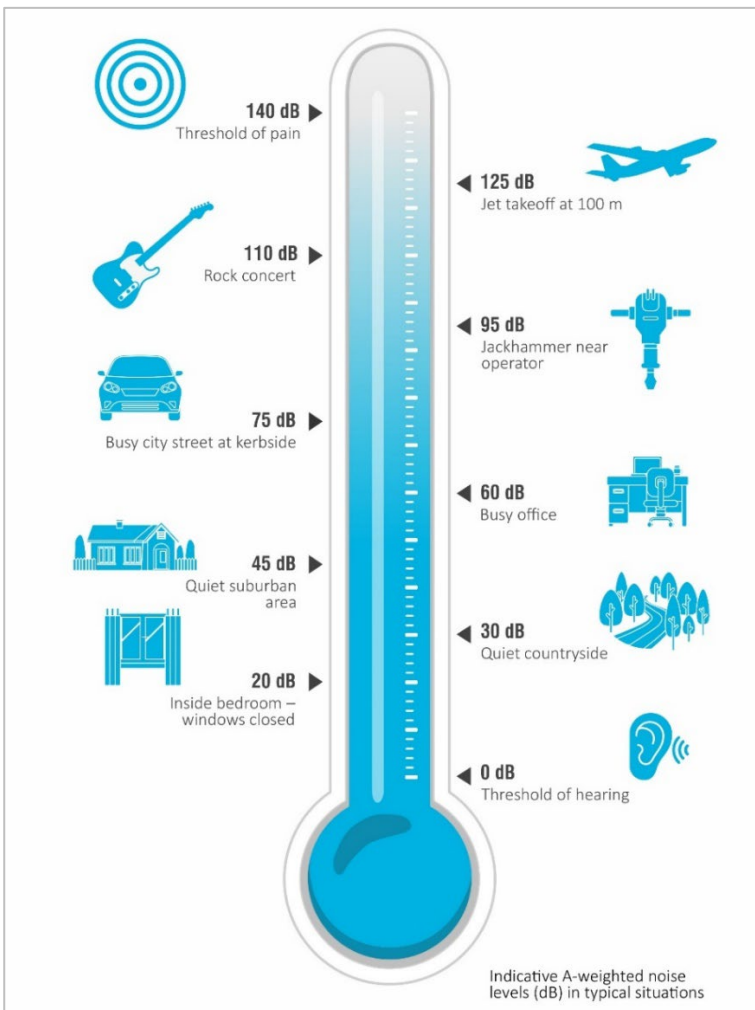

Figure A.1 Common noise levels

Appendix B

Regulator documents

B.1 Project approval

SCHEDULE 3 ENVIRONMENTAL PERFORMANCE CONDITIONS

ACQUISITION UPON REQUEST

1. Upon receiving a written request for acquisition from an owner of the land listed in Table 1, the Applicant must acquire the land in accordance with the procedures in Conditions 6 - 7 of Schedule 4.

Table 1: Land subject to acquisition upon request

Noise
93 - Rostherine Pty Ltd
274 - North-Eastern Wiradjuri Community Fund Ltd

Note: To interpret the locations referred to in Table 1, see the figure in Appendix 3.

The acquisition requirements in this condition do not apply to any of the land in the first column of Table 1 if it is subsequently rezoned for industrial development.

NOISE

Noise Criteria

2. Except for the noise-affected land referred to in Table 1, the Applicant must ensure that the noise generated by the project does not exceed the criteria in Table 2 at any residence on privately-owned land or on more than 25 percent of any privately-owned land.

Table 2: Noise Criteria dB(A)

Location	Day	Evening	Night	
	$L_{Aeq} (15 \text{ min})$	$L_{Aeq} (15 \text{ min})$	$L_{Aeq} (15 \text{ min})$	$L_{A1} (1 \text{ min})$
254	38	38	37	45
57	37	37	36	45
All privately-owned land	35	35	35	45
Ulan Public School	35 (internal) When in use			-

Notes:

- To identify the locations referred to in Table 2, see figure in Appendix 3; and
- Noise generated by the project is to be measured in accordance with the relevant procedures and exemptions (including certain meteorological conditions) of the NSW Industrial Noise Policy.

However, these criteria do not apply if the Applicant has a written agreement with the relevant landowner to exceed the criteria, and the Applicant has advised the Department in writing of the terms of this agreement.

Noise Criteria – Modification 4 Surface Facilities Activities

- 2A. The Applicant must ensure that noise generated during the construction of surface infrastructure construction activities as outlined in Modification 4 does not exceed the limits shown in Table 2A.

Table 2A: Noise criteria dB(A)

Location*	Day	Evening	Night	
	$L_{day}(15\text{ min})$	$L_{day}(15\text{ min})$	$L_{day}(15\text{ min})$	$L_{n}(15\text{ min})$
R39 and R40	41	38	38	52
All other privately-owned land	40	35	35	52

*To identify the locations R39 and R40 see the figure in Appendix 3.

However, this criterion does not apply if the Applicant has a written agreement with the relevant landowner to exceed the criteria, and the Applicant has advised the Department in writing of the terms of this agreement.

Note:

- The noise acquisition criteria specified in Schedule 3 Condition 3 do not apply for surface infrastructure construction activities outlined in Modification 4.

Noise Acquisition Criteria

- If the noise generated by the project exceeds the criteria in Table 3 at any residence on privately-owned land or on more than 25 percent of any privately-owned land, then upon receiving a written request for acquisition from the landowner, the Applicant must acquire the land in accordance with the procedures in Conditions 6 - 7 of Schedule 4.

Table 3: Noise acquisition criteria dB(A) $L_{Aeq}(15\text{min})$

Location	Day	Evening	Night
All privately-owned land	40	40	40

Notes:

- Noise generated by the project is to be measured in accordance with the relevant procedures and exemptions (including certain meteorological conditions) of the NSW Industrial Noise Policy.
- For this condition to apply, the exceedances of the criteria must be systemic.

Cumulative Noise Criteria

- Except for the noise-affected land referred to in Table 1, the Applicant must implement all reasonable and feasible measures to ensure that the noise generated by the project combined with the noise generated by other mines in the area does not exceed the criteria in Table 4 at any residence on privately-owned land or on more than 25 percent of any privately-owned land.

Table 4: Cumulative noise criteria dB(A) $L_{Aeq}(\text{period})$

Location	Day	Evening	Night
All privately-owned land	50	45	40

Note: Cumulative noise is to be measured in accordance with the relevant requirements, and exemptions (including certain meteorological conditions), of the NSW Industrial Noise Policy.

Cumulative Noise Acquisition Criteria

- If the noise generated by the project combined with the noise generated by other mines in the area exceeds the criteria in Table 5 at any residence on privately-owned land or on more than 25 percent of any privately-owned land, then upon receiving a written request for acquisition from the landowner, the Applicant must acquire the land on as equitable basis as possible with the relevant mines in accordance with the procedures in Conditions 6-7 of Schedule 4.

Table 5: Cumulative noise land acquisition criteria dB(A) L_{Aeq} (period)

Location	Day	Evening	Night
All privately-owned land	55	50	45

Note:

- Cumulative noise is to be measured in accordance with the relevant requirements, and exemptions (including certain meteorological conditions), of the NSW Industrial Noise Policy; and
- For this condition to apply, the exceedances of the criteria must be systemic.

Additional Noise Mitigation Measures

6. Upon receiving a written request from the owner of any residence:
- on the land listed in Tables 1 or 6; or
 - on privately-owned land where subsequent noise monitoring shows that the noise generated by the project is greater than or equal to L_{Aeq} (15 minute) 38 dB(A) on a systemic basis,

the Applicant must implement additional noise mitigation measures (such as double glazing, insulation, and/or air conditioning) at the residence in consultation with the owner. These measures must be reasonable and feasible.

If within 3 months of receiving this request from the owner, the Applicant and the owner cannot agree on the measures to be implemented, or there is a dispute about the implementation of these measures, then either party may refer the matter to the Secretary for resolution.

Table 6: Land where additional noise mitigation is available at the residence upon request

Location	Receiver
254	Geoffrey Mitchell & Mary Mitchell

Note: To identify the locations referred to in Table 6, see the figure in Appendix 3.

Rail Noise

7. The Applicant must seek to ensure that its rail spur is only accessed by locomotives that are approved to operate on the NSW rail network in accordance with noise limits L6.1 to L6.4 in RailCorp's EPL (No. 12208) and ARTC's EPL (No. 3142) or a Pollution Control Approval issued under the former Pollution Control Act 1970.

Operating Conditions

8. The Applicant must:
- implement best practice noise management, including all reasonable and feasible noise mitigation measures to minimise the operational, low frequency, rail, and road traffic noise generated by the project;
 - regularly assess the real-time noise monitoring and meteorological forecasting data and relocate, modify, and/or stop operations on site to ensure compliance with the relevant conditions of this consent; and
 - co-ordinate the noise management on site with the noise management at Moolarben and Wilpinjong mines to minimise the cumulative noise impacts of the mines,

to the satisfaction of the Secretary.

Noise Management Plan

9. The Applicant must prepare a Noise Management Plan for the project to the satisfaction of the Secretary. This plan must:
- (a) be prepared in consultation with EPA and Council, and submitted to the Secretary for approval within 3 months of the date of final Orders being made by the Land and Environment Court in proceedings No. 10998 of 2010;
 - (b) describe the noise mitigation measures that would be implemented to ensure compliance with conditions 2-8 of this schedule, including a real-time noise management system that employs both reactive and proactive mitigation measures;
 - (c) include a noise monitoring program that:
 - uses a combination of real-time and supplementary attended monitoring to evaluate the performance of the project; and
 - includes a protocol for determining exceedances of the relevant conditions of this consent;
 - (d) include a protocol that has been prepared in consultation with the owners of the Moolarben and Wilpinjong mines for minimising and managing the cumulative noise impacts of the mines.

The Applicant must implement the plan as approved by the Secretary.

Note: The effectiveness of the Noise Management Plan is to be reviewed and audited in accordance with the requirements in Schedule 5. Following these reviews and audits, the plan is to be revised to ensure it remains up to date (see Condition 4 of Schedule 5).

B.2 Environmental protection licence

L5 Noise limits

L5.1 Noise generated at the premises that is measured at each noise monitoring point established under this licence must not exceed the noise levels specified in Column 4 of the table below for that point during the corresponding time periods specified in Column 1 when measured using the corresponding measurement parameters listed in Column 2.

POINT 24

Time period	Measurement parameter	Measurement frequency	Noise level dB(A)
Day	LAeq (15 minute)	-	38
Evening	LAeq (15 minute)	-	38
Night	LAeq (15 minute)	-	37

POINT 24,25

Time period	Measurement parameter	Measurement frequency	Noise level dB(A)
Night	LA1	-	45

POINT 25

Time period	Measurement parameter	Measurement frequency	Noise level dB(A)
Day	LAeq (15 minute)	-	37
Evening	LAeq (15 minute)	-	37
Night	LAeq (15 minute)	-	36

POINT 26

Time period	Measurement parameter	Measurement frequency	Noise level dB(A)
Day	LAeq (15 minute)	-	35
Evening	LAeq (15 minute)	-	35

POINT 36,37

Time period	Measurement parameter	Measurement frequency	Noise level dB(A)
Day	LAeq (15 minute)	-	41
Evening	LAeq (15 minute)	-	38
Night	LAeq (15 minute)	-	38
Night	LA1	-	52

POINT 38

Time period	Measurement parameter	Measurement frequency	Noise level dB(A)
Day	LAeq (15 minute)	-	35
Evening	LAeq (15 minute)	-	35
Night	LAeq (15 minute)	-	35
Night	LA1	-	45

POINT 39

Time period	Measurement parameter	Measurement frequency	Noise level dB(A)
Day	LAeq (15 minute)	-	40
Evening	LAeq (15 minute)	-	35
Night	LAeq (15 minute)	-	35
Night	LA1	-	52

- Note: 1. The above noise limits do not apply at properties where the licensee has a written agreement with the landowner to exceed the noise limits.
2. The noise limits for licence point 26 identified in condition L5.1 are applicable when in use only and when measured internally.
3. The noise limits for licence points 36, 37 and 39 apply only during the construction of surface infrastructure

allowable under Project Approval 08_0184 MOD 4.

L5.2 For the purpose of Condition L5.1:

- a) Day is defined as the period from 7am to 6pm Monday to Saturday and 8am to 6pm Sundays and Public Holidays;
- b) Evening is defined as the period from 6pm to 10pm; and
- c) Night is defined as the period from 10pm to 7am Monday to Saturday and 10pm to 8am Sundays and Public Holidays

L5.3 The noise limits set out in condition L5.1 apply under all meteorological conditions except for the following:

- a) Wind speeds greater than 3 metres/second at 10 metres above ground level; or
- b) Stability category F temperature inversion conditions and wind speeds greater than 2 metres/second at 10 metres above ground level; or
- c) Stability category G temperature inversion conditions.

L5.4 For the purpose of condition L5.3:

- a) Data recorded by the meteorological station identified as EPA Licence Point 32 must be used to determine meteorological conditions; and
- b) Temperature inversion conditions (stability category) are to be determined by the sigma-theta method referred to in Part E4 of Appendix E to the NSW Industrial Noise Policy.

L5.5 To determine compliance:

a) with the Leq(15 minute) noise limits in condition L5.1, the noise measurement equipment must be located:
i) approximately on the property boundary, where any dwelling is situated 30 metres or less from the property boundary closest to the premises; or
ii) within 30 metres of a dwelling façade, but not closer than 3 metres where any dwelling on the property is situated more than 30 metres from the property boundary closest to the premises; or, where applicable
iii) within approximately 50 metres of the boundary of a National Park or Nature Reserve

b) with the LA1(1 minute) noise limits in condition L5.1, the noise measurement equipment must be located within 1 metre of a dwelling façade.

c) with the noise limits in condition L5.1, the noise measurement equipment must be located:
i) at the most affected point at a location where there is no dwelling at the location; or
ii) at the most affected point within an area at a location prescribed by conditions L5.5(a) or L5.5(b).

L5.6 A non-compliance of L5.1 will still occur where noise generated from the premises in excess of the appropriate limit is measured:

(a) at a location other than an area prescribed by condition L5.5(a) and L5.5(b); and/or
(b) at a point other than the most affected point at a location.

L5.7 For the purposes of determining the noise generated at the premises the modification factors in Fact Sheet C

of the Noise Policy for Industry (NSW EPA, 2017) must be applied, as appropriate, to the noise levels measured by the noise monitoring equipment.

M9 Other monitoring and recording conditions

M9.1 To assess compliance with the noise limits in condition L5.1, attended noise monitoring must be undertaken in accordance with condition L5.5 and the Noise Management Plan approved by the Department of Planning, Industry and Environment as part of Project Approval 08_0184.

B.3 Noise management plan

3.1 Project Specific Criteria

3.1.1 Acquisition upon Request

Upon receiving a written request for acquisition from an owner of the land listed in **Table 3.1**, UCMP shall acquire the land in accordance with the procedures in PA 08_0184¹⁰.

Table 3.1 – Land subject to acquisition upon request

Property
93 - Rostherine Pty Ltd ¹
274 - North-Eastern Wiradjuri Community Fund Ltd

Note: 1Receiver 93 rezoned for an industrial/commercial development. The new occupier of the site now operates a commercial wholesale business and therefore the Conditions 6 - 7 of Schedule 4 do not apply.

3.1.2 Operational Noise Criteria

Table 3.2 summarises noise conditions provided/referenced in **Sections 2.1** and **2.2** above.

Table 3.2 – Noise impact criteria dB

NMP Descriptor	Project Approval Property ID	EPA ³ Identification No	Day ¹ L _{Aeq}	Evening ¹ L _{Aeq,15minute}	Night ¹ L _{Aeq,15minute}	Night ¹ L _{A1,1minute}
NM2	60	N/A	35	35	35	45
NM3	274	N/A	NA	NA	NA	NA
NM4 ²	Ulan Public School (internal)	Point 26	35	NA	NA	NA
NM6	1	N/A	35	35	35	45
NM7	254	Point 24	38	38	37	45

Notes:

1. NA indicates criteria are not applicable at this location during this time period.
2. Internal noise criteria for Ulan Public School apply when in use.
3. EPA Point 25 (NM8) no longer monitored after purchase by UCMP in 2018.

Table 3.3 – Cumulative noise criteria L_{Aeq (period)} dB

Location	Day	Evening	Night
All privately-owned land	50	45	40

Table 3.4 -- Noise acquisition criteria L_{Aeq (15min)} dB

Location	Day	Evening	Night
All privately-owned land	40	40	40

Note: For this condition to apply, the exceedances of the criteria must be systemic.

Table 3.5 – Cumulative noise land acquisition criteria $L_{Aeq(period)}$ dB

Location	Day	Evening	Night
All privately-owned land	55	50	45

Note: For this condition to apply, the exceedances of the criteria must be systemic.

3.1.3 Construction Noise Criteria (MOD4 facilities)

The Proponent must ensure that noise generated during the construction of surface infrastructure activities as outlined in Modification 4 does not exceed the limits shown in **Table 3.6**.

Table 3.6 - Noise Criteria dB

Table 2A: Noise criteria dB(A)

Location*	Day	Evening	Night	
	$L_{Aeq(15 min)}$	$L_{Aeq(15 min)}$	$L_{Aeq(15 min)}$	$L_{A1(1 min)}$
R39 and R40	41	38	38	52
All other privately-owned land	40	35	35	52

*To identify the locations R39 and R40 see the figure in Appendix 3.

4.1.1 Attended Noise Monitoring

Attended noise monitoring is carried out twice every six (6) months on dates as close together as weather permits (effectively one two-night survey at six monthly intervals) and is undertaken during the more critical evening and night periods, when noise criteria are at their most stringent and meteorological conditions are most likely favourable to noise enhancement.

This interval of monitoring has been determined suitable based on results of historical attended and real time noise monitoring which demonstrates low noise impact with no exceedance of noise criteria occurring since 2011.

Noise monitoring carried out at noise-sensitive locations will generally be carried out at 30 metres from the affected buildings subject to local access constraints. **Table 4.1** provides the locations of the attended noise monitoring (NM) sites:

Table 4.1 – Attended Noise Monitoring Sites

Noise Monitoring Site	Eastings	Northings	Property ID	Location
NM2	764142	6438097	60	5500 Ulan Road
NM3	758658	6425529	274	Ulan Village
NM4	758354	6425063	Ulan School	Ulan Village
NM6	765276	6431949	1	Ulan Road
NM7	753971	6438598	254	2461 Blue Springs Road

Notes: NM1 was removed from the NMP due to the purchase of the property by UC MPL in May 2011. NM5 was removed from the NMP due to the purchase of the property by Moolarben Coal Mines (MCM) in November 2013. NM8 was removed from the NMP due to the purchase of the property by UC MPL in 2018.

Attended noise monitoring is carried out by an independent appropriately qualified noise specialist. Records of routine equipment calibration and testing, in accordance with manufacturers specifications, are maintained by the noise specialist undertaking the monitoring.

Details of site activity and equipment usage will be noted during attended noise monitoring events. Reports prepared by a noise specialist following each noise monitoring event will include the following information, but not limited to:

- The locations and results of noise monitoring;
- Tabulation of noise measurement results (including L_{Amax} , L_{A1} , L_{A10} , L_{A90} and L_{Aeq}) together with notes identifying the principal noise sources and operations; and
- Summary of any measurement where UC MPL noise exceeded a criterion, and descriptions of the plant or operations causing this.

Acoustic instrumentation employed in the noise monitoring surveys will comply with the requirements of AS 1259.2-1990 "Acoustics - Sound Level Meters. Part 2: Integrating -Averaging"²⁰ and carry appropriate National Association of Testing Authorities, Australia (NATA) or manufacturer calibration certificates.

In the event an attended measured noise level is found to exceed PA 08_0184 criteria and is attributable to the mine operation the following steps are to be taken:

1. Noise specialist to record the reading, if measurement demonstrates that UC MPL has exceeded the criteria, proceed to Step 2.

²⁰ As amended from time to time.

2. If the reading exceeds criteria and is attributable to the mine operation and taken in valid meteorological conditions, then proceed to Step 3.
3. The noise specialist will record the result, note the site has failed and is deemed a '*noise affected night*' at that site. An additional monitoring test should be scheduled to be undertaken at the site within 1 week, and move on to the next monitoring site.

Upon receipt of the results, any result that exceeds a criterion, is attributable to the mine operation and taken in valid meteorological conditions shall be reported to DPE and EPA the following day in accordance with **Section 4.4**. The reporting should include detail of the affected community and action taken/planned to reduce noise.

All results from the Noise Monitoring Program are kept in accordance with the EMS²¹. Noise monitoring results that are required to be made publicly available by *EPL 394* are published on the Ulan Complex website at <http://www.ulancoal.com.au>.

In the event of unattended monitoring measurement demonstrating potential for non-compliance, additional attended monitoring will be performed to confirm whether there was an exceedance, as per **Section 4.3**. Additional locations and monitoring events may be undertaken where complaints have occurred if the complainant has agreed to the monitoring.

4.1.2 Unattended Real-Time Noise Monitoring

Unattended real-time noise monitoring is carried out using a combination of one (1) omnidirectional fixed monitoring unit, three (3) directional monitors, one (1) mobile monitor and supported by one (1) weather station.

Appendix C

Calibration certificates

C.1 Calibration certificates



Octave Band Filter IEC 61260-3:2016 Calibration Certificate

Calibration Number C22699A

Client Details EMM Consulting
Level 3/175 Scott Street
Newcastle NSW 2300

Filter Model Number : Rion NA-28
Filter Serial Number : N/A
Instrument Serial Number : 00370304
Microphone Serial Number : 10421
Pre-amplifier Serial Number : 60313
Firmware Version : 2.0

Atmospheric Conditions
Ambient Temperature : 23.8°C
Relative Humidity : 47.8%
Barometric Pressure : 98.77kPa

Calibration Technician : Lucky Jaiswal Secondary Check: Dhanush Bonu
Calibration Date : 31 Oct 2022 Report Issue Date : 31 Oct 2022

Approved Signatory :  Ken Williams

Clause and Characteristic Tested	Result	Clause and Characteristic Tested	Result
Midband Relative Attenuation (Clause 10)	Pass	Operating Range Lower Limit (Clause 12)	Pass
Linearity, Range and Overload (Clause 11)	Pass	Relative Attenuation (Clause 13)	Pass

The filter submitted for testing successfully completed the periodic tests of IEC 61260-3, for the environmental conditions under which the tests were performed. However, no general statement or conclusion can be made about conformance of the filter to the full specifications of IEC 61260-1:2014 because (a) evidence was not publicly available, from an independent testing organization responsible for pattern approvals, to demonstrate that the model of filter fully conformed to the class 1 specifications in IEC 61260-1:2014 and (b) because the periodic tests of IEC 61260-3 cover only a limited subset of the specifications in IEC 61260-1:2014.

Electrical Tests		Uncertainties of Measurement - Environmental Conditions	
-5dB < ΔA(Ω) ≤ 40dB	±0.12dB	Temperature	±0.1°C
40dB < ΔA(Ω) ≤ 120dB	±0.2dB	Relative Humidity	±1.9%
		Barometric Pressure	±0.014kPa

All uncertainties are derived at the 95% confidence level with a coverage factor of 2.



This calibration certificate is to be read in conjunction with the calibration test report.

Acoustic Research Labs Pty Ltd is NATA Accredited Laboratory Number 14172.
Accredited for compliance with ISO/IEC 17025 - Calibration.

The results of the tests, calibrations and/or measurements included in this document are traceable to SI units.

NATA is a signatory to the ILAC Mutual Recognition Arrangement for the mutual recognition of the equivalence of testing, medical testing, calibration and inspection reports.

PAGE 1 OF 1

CERTIFICATE OF CALIBRATION

CERTIFICATE NO: C36956

EQUIPMENT TESTED : Sound Level Calibrator

Manufacturer: Svantek

Type No: SV36 Serial No: 138017

Owner: EMM Consulting
Suite 01, 20 Chandos St
St Leonards NSW 2065

Tests Performed: Measured Output Pressure level, Frequency & Distortion

Comments: See Details overleaf. All Test Passed.

Parameter	Pre-Adj	Adj Y/N	Output: (dB re 20 µPa)	Frequency (Hz)	THD&N (%)
Level1:	NA	N	93.90 dB	999.98 Hz	0.56 %
Level2:	NA	N	114.00 dB	1000.00 Hz	0.16 %
Uncertainty			±0.11 dB	±0.05%	±0.20 %
Uncertainty (at 95% c.l.) k=2					

CONDITION OF TEST:

Ambient Pressure	1012 hPa ±1 hPa	Date of Receipt :	28/07/2023
Temperature	23 °C ±1° C	Date of Calibration :	01/08/2023
Relative Humidity	39 % ±5%	Date of Issue :	01/08/2023

Acu-Vib Test AVP02 (Calibrators)

Procedure: Test Method: AS IEC 60942 - 2017

CHECKED BY: 

AUTHORISED SIGNATURE: 

Hsin Sze

Accredited for compliance with ISO/IEC 17025 - Calibration

Results of the tests, calibration and/or measurements included in this document are traceable to SI units through reference equipment that has been calibrated by the Australian National Measurement Institute or other NATA accredited laboratories demonstrating traceability.

This report applies only to the item identified in the report and may not be reproduced in part.

The uncertainties quoted are calculated in accordance with the methods of the ISO Guide to the Uncertainty of Measurement and quoted at a coverage factor of 2 with a confidence interval of approximately 95%.



WORLD RECOGNISED ACCREDITATION

Accredited Lab No. 9262
Acoustic and Vibration
Measurements

CALIBRATIONS SALES RENTALS REPAIRS

Head Office & Calibration Laboratory
Unit 14, 22 Hudson Ave, Castle Hill NSW 2154
(02) 9680 8133
www.acu-vib.com.au

Page 1 of 2 Calibration Certificate
AVCERT02.1 Rev.2.0 14.04.2021

Australia

SYDNEY

Ground floor 20 Chandos Street
St Leonards NSW 2065
T 02 9493 9500

NEWCASTLE

Level 3 175 Scott Street
Newcastle NSW 2300
T 02 4907 4800

BRISBANE

Level 1 87 Wickham Terrace
Spring Hill QLD 4000
T 07 3648 1200

CANBERRA

Suite 2.04 Level 2
15 London Circuit
Canberra City ACT 2601

ADELAIDE

Level 4 74 Pirie Street
Adelaide SA 5000
T 08 8232 2253

MELBOURNE

Suite 8.03 Level 8
454 Collins Street
Melbourne VIC 3000
T 03 9993 1900

PERTH

Suite 3.03 Level 3
111 St Georges Terrace
Perth WA 6000
T 08 6430 4800

Canada

TORONTO

2345 Yonge Street Suite 300
Toronto ON M4P 2E5
T 647 467 1605

VANCOUVER

60 W 6th Ave
Vancouver BC V5Y 1K1
T 604 999 8297



[linkedin.com/company/emm-consulting-pty-limited](https://www.linkedin.com/company/emm-consulting-pty-limited)



emmconsulting.com.au