

A1
 A B C D E F G H I J K L M N O P
 1 2 3 4 5 6 7 8 9 10



EXISTING SEWER MAIN APPEARS TO BE ORPHANED. FURTHER INVESTIGATION REQUIRED DURING DETAIL DESIGN.

EXISTING Ø600mm WATER MAIN TO BE BUILT OVER SUBJECT TO SYDNEY WATER APPROVAL.

POSSIBLE FUTURE Ø300mm CONNECTION TO EASTERN SIDE OF CSB. LOCATION DEPENDENT ON SUFFICIENT VERTICAL CLEARANCE TO WATER MAIN

NEW Ø300mm CONNECTION TO CSB - LOCATION BASED ON SYDNEY WATER FEASIBILITY LETTER DATED 16/12/10

EXISTING SEWER MAIN WILL REQUIRE RELOCATION WHILE MAINTAINING SERVICE TO KOLLING BUILDING

PROPOSED LOCATION FOR RELOCATED SEWER MAIN. SUBJECT TO SYDNEY WATER APPROVAL. ALIGNMENT TO BE CONFIRMED.

UNIDENTIFIED SEWER MAIN POSSIBLY ORIGINAL CONNECTION POINT FOR MENTAL HEALTH BUILDING. FURTHER INVESTIGATION REQUIRED DURING DETAIL DESIGN

EXISTING Ø600mm WATER MAIN TO BE RELOCATED.

PROPOSED RELOCATION OF EXISTING Ø600mm WATER MAIN ROUTE SELECTED BY HI. ALIGNMENT INDICATE ONLY AND MAY CHANGE DEPENDING OF EASEMENT REQUIREMENTS.

UPGRADE EXISTING Ø225 SEWER MAIN TO Ø300 SEWER MAIN IF NOT CONSTRUCTED AS PART OF PPP

BLUE ROAD

RED ROAD

ADJOINS 220977_DRG_0107

- NOTE:
- BUILDING LAYOUT IS VMI HASSEL OPTION 3 AS RECEIVED FROM HASSEL ARCHITECTS ON 03/08/11.
 - DRAWINGS TO BE READ IN CONJUNCTION WITH ARUP'S 'STRUCTURAL AND CIVIL REPORT ADDENDUM', AS ISSUED 08/08/11

- LEGEND
- PROPOSED SEWER
 - PROPOSED RETICULATED WATER
 - EXISTING SEWER
 - EXISTING RETICULATED WATER
 - EXISTING TELECOMMUNICATIONS
 - EXISTING ELECTRICAL
 - EXISTING HIGH PRESSURE GAS
 - X — X — RETICULATED WATER TO BE RELOCATED

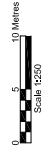

NSW HEALTH INFRASTRUCTURE

ROYAL NORTH SHORE HOSPITAL CLINICAL SERVICES

ARUP

100 Macquarie Street
 Sydney NSW 2000
 Australia
 Tel: +61 (0)2 9539 6000
 Fax: +61 (0)2 9539 6227
 www.arup.com



Client: THE
 WILLOUGHBY CITY COUNCIL
 ROYAL NORTH SHORE HOSPITAL
 SERVICES SHEET 1 OF 2

Project Code: 220977
 Drawing No: 0206
 Date: 08/08/11
 Scale: B

Rev	Date	By	CHKD	APPD
B	17/08/11	SAB	CEM	CEM
CONCEPT DESIGN				
A	08/08/11	SAB	CEM	CEM
CONCEPT DESIGN				

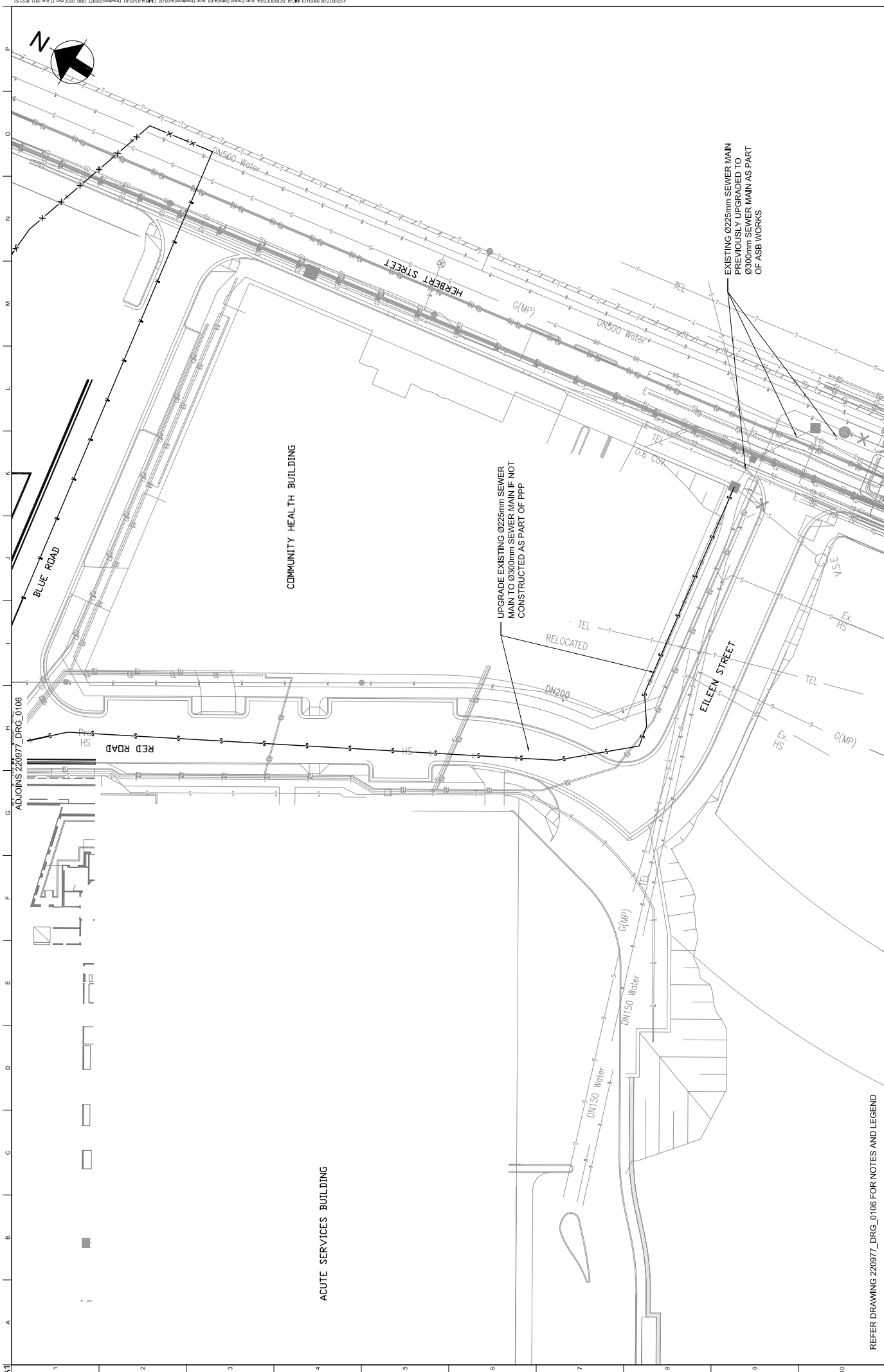

ADJOINS 220977_DRG_0106

REFER DRAWING 220977_DRG_0106 FOR NOTES AND LEGEND

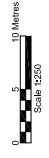

Sheet	Date	By	Check	Drawn	Approved
B	17/08/11	SAB	CEM	CEM	CEM
CONCEPT DESIGN					
A	09/09/11	SAB	CEM	CEM	CEM
CONCEPT DESIGN					

NSW HEALTH INFRASTRUCTURE

ROYAL NORTH SHORE HOSPITAL
CLINICAL SERVICES

ARUP

CONSULT AUSTRALIA
Member Firm
ASB 13/03/05 15

Client: THE
WILLOUGHBY CITY COUNCIL
ROYAL NORTH SHORE HOSPITAL
SERVICES SHEET 12 OF 2

Project Code:
220977

Job No:
0207

Scale:
B

22/09/11 09:58:31

Appendix D

**DRAFT NSW Health VR38 -
Diversion of 500mm and 200mm
Watermains**

8 August 2011

Reference: VR038

Scott Gartrell
Chief Executive Officer (InfraShore Executive)
InfraShore Pty Ltd
Level 29, RBS Tower
88 Phillip Street
SYDNEYNSW 2001

Dear Scott

Re: Royal North Shore Hospital PPP Project NSW Health Variation Request 38

Pursuant to Clause 22.3 and paragraph 2 of Schedule 16 of the Project Deed, please provide a NSW Health Variation Proposal ("NSWHVP") for the Royal North Shore Hospital PPP Project based on the following information:

Area affected by the proposed Contract Variation

Stage 2 – Acute Services Building (Campus Infrastructure)

General Description of the proposed Contract Variation:

Further to meeting with Sydney Water on the 12-April-11 please coordinate and construct works associated with the diversion of the 500mm water main from Red road to Westbourne Street.

The diversion route is depicting on Attachment 1

As part of the exercise we request the identification of any programme implications.

Additional NSW Health Variation Proposal Requirements:

The Estimated Cost Effect payment to the Project Company shall be considered as follows:

- (a) To the extent that part of the capital component relates to payments by the Project Company to Subcontractors or payments to a third party, that part of the capital component will be paid by lump sum payments matching the payment obligations of the Project Company under the relevant Subcontractor agreement.
- (b) The remainder of the capital component will be paid to the Project Company by lump sum within 40 Business Days of the determination of the Estimated Cost Effect in accordance with Schedule 19.