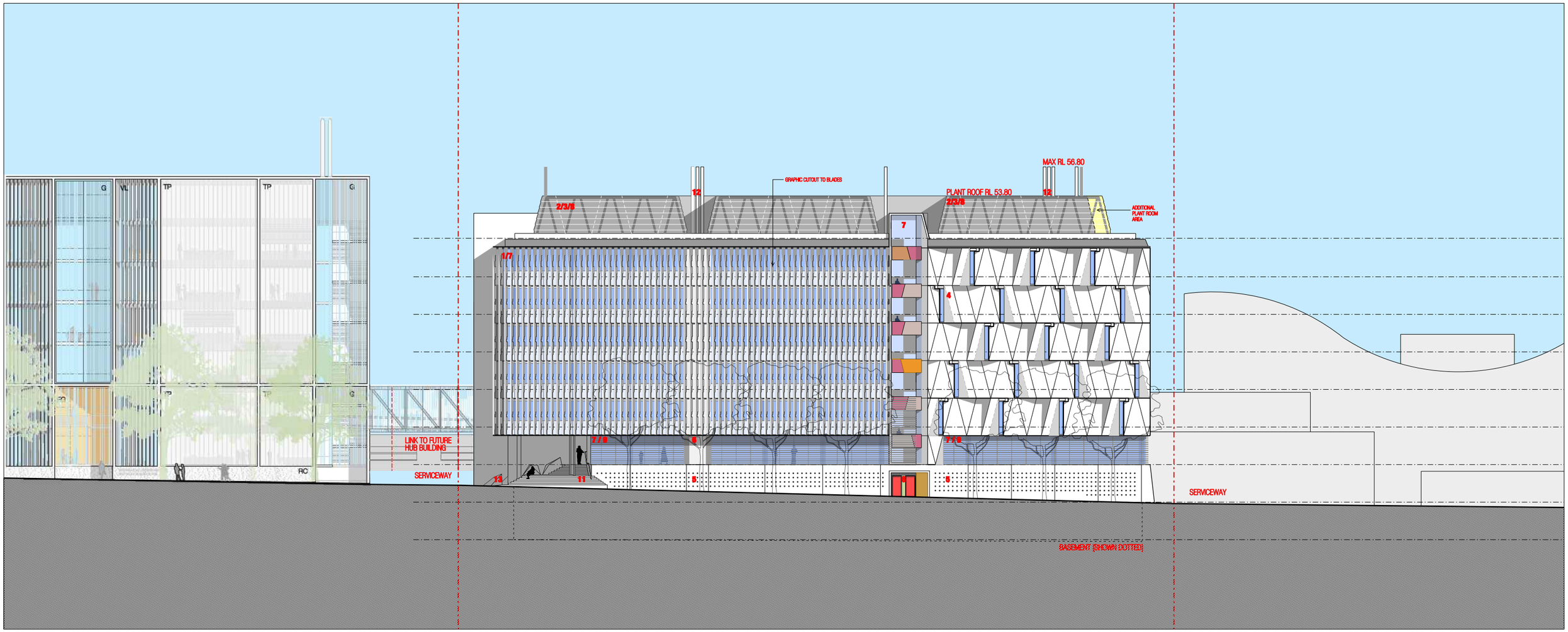

1 SOUTH ELEVATION - HAWKESBURY ROAD
SCALE 1:200

LEGEND

1 ZINC BLADE SUNSHADE
2 ZINC CLADDING
3 PERFORATED ZINC CLADDING
4 PRECAST CONCRETE PANEL - TYPE 1
5 PRECAST CONCRETE PANEL - TYPE 2
6 PRECAST CONCRETE PANEL - TYPE 3
7 ALUMINIUM FRAMED CURTAIN WALL
8 ALUMINIUM LOUVRES - POWDERCOAT FINISH
9 ALUMINIUM VENETIAN SUNSHADING (ACTIVE)
10 LANDSCAPED WALL
11 STONE PAVING
12 STAINLESS STEEL EXHAUST
13 METAL CLADDING

revision	date	description	by	note
-	20th APRIL 2011	SECTION 75W MODIFICATION SUBMISSION	DC	

Do not scale from drawings. All dimensions to be checked on site before commencement of work. All discrepancies to be brought to the attention of the Architect. This drawing is copyright and the property of the author, and must not be retained, copied or used without the express authority of Ancher Mortlock Woolley Pty. Ltd.

Ancher/Mortlock/Woolley

Suite C3.18, Level 3, 22-36 Mountain Street, Ultimo NSW 2007, Australia
T + 61 2 9280 2445 F + 61 2 9280 2446 E amw@amwarchitects.com.au
Nominated Architects: Dale Swan Cert. No. 3316. Phil Baigent Cert. No. 6174

project: REDEVELOPMENT OF CHILDREN'S MEDICAL RESEARCH INSTITUTE
client: CHILDREN'S MEDICAL RESEARCH INSTITUTE

drawing: SOUTH ELEVATION HAWKESBURY ROAD

scale 1:200@A1, 1:400@A3 | 0 2 4 10m
drawn by NP/MO/SC
project no 0807
drawing no 575W-300
revision -

19/04/2011 4:29:49 PM R:\0807-CMRI\Cadd\Plot\Section_75W\575W-300.dgn