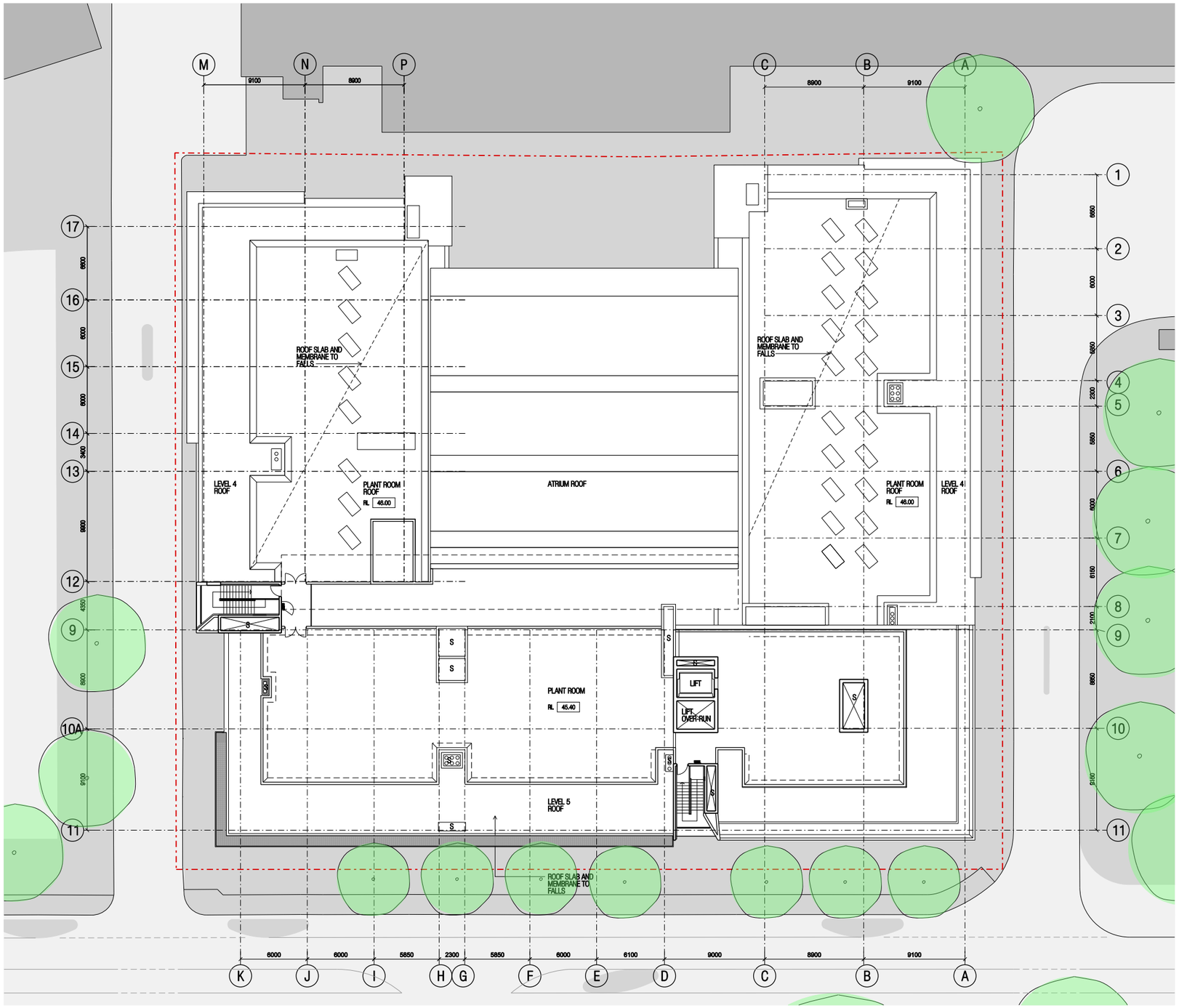

1 LEVEL 6 (RL 45.40)
SCALE 1:200

LEGEND

	EXTENT OF EXISTING STRUCTURE
	EXISTING WALLS TO REMAIN
	PROPOSED BUILDING
AWC	DISABLED TOILETS
CLR	CLEANER'S CUPBOARD
COM	COMMUNICATIONS RISER
F	FEMALE TOILETS
FHR	FIRE HOSE REEL
K	KITCHENETTE
M	MALE TOILETS
RS	ROLLER SHUTTER DOOR
S	SERVICES RISER

revision	date	description	by	note
A	17 FEBRUARY 2009	ENVIRONMENTAL ASSESSMENT	RP MO	Do not scale from drawings. All dimensions to be checked on site before commencement of work. All discrepancies to be brought to the attention of the Architect. This drawing is copyright and the property of the author, and must not be retained, copied or used without the express authority of Ancher Mortlock Woolley Pty. Ltd.

16/02/2009 4:23:11 PM R:\0807-CMRI\Cadd\Rvt\EA-106.dgn

Ancher/Mortlock/Woolley

Suite C3.18, Level 3, 22-36 Mountain Street, Ultimo NSW 2007, Australia
T + 61 2 9280 2445 F + 61 2 9280 2446 E amw@amwarchitects.com.au
Nominated Architects: Dale Swan Cert. No. 3316. Phil Salgent Cert. No. 6174

project: **REDEVELOPMENT OF CHILDREN'S MEDICAL RESEARCH INSTITUTE**
client: CHILDREN'S MEDICAL RESEARCH INSTITUTE

drawing: **LEVEL 6 PLAN**

scale 1:200@A1, 1:400@A3 — 0 2 4 10m
drawn by RP/MO/SC
project no **0807**
drawing no **EA-106**
revision **A**