

1 West Elevation
1:200

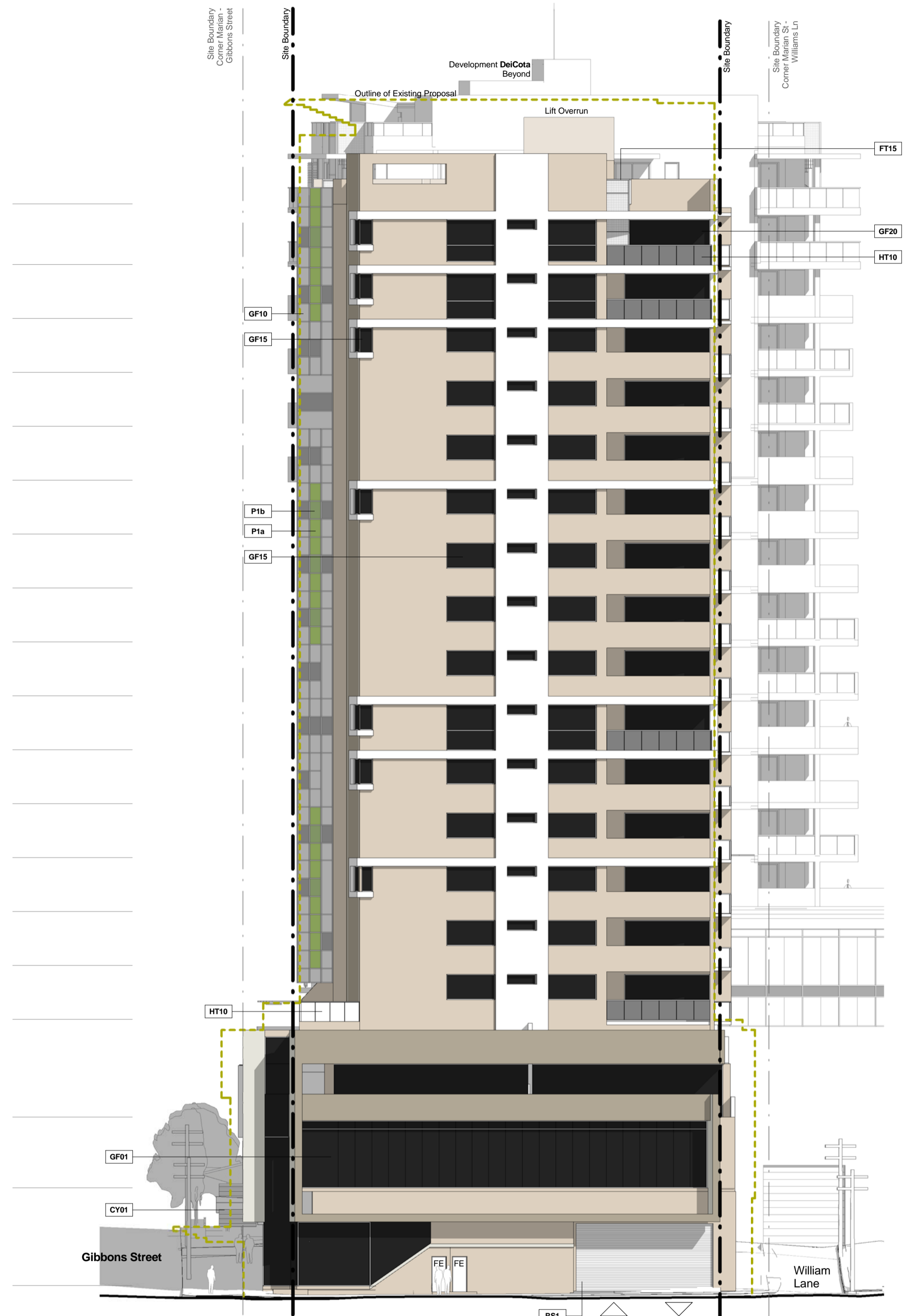

2 South Elevation
1:200

General Notes:

- Existing Proposed Floor Area
- Existing Proposed External Outline

Architectural Drawings To Be Read In Conjunction With All Other Consultants Detailed Drawings, Reports And Specifications.
All Levels Indicated Taken To Australian Height Datum (AHD).
Refer To DA900 & Abbreviation Schedule For Proposed Finishes.
Survey Underlay Carried Out By Paul A Lawson Surveying Services - Refer To Drawing 6868 / 6713-09



CNR PARRAMATTA RD & JOHNSTON ST - PO BOX 254 - ANNANDALI - NSW 2038 - T.02 9517 2822 F.02 9517 2833
STEPHEN J. NORDON REGISTRATION No. NSW - 4704 GRAHAM P. JAGO REGISTRATION No. NSW - 4926

Development Application		
Rev	Description	Date
A	Section 75W Application Issue	08.12.10

7-9 Gibbons Street, REDFERN - Proposed Mixed Use Development

TITLE	Elevations - South & West		JOB No.	DEI00110
			DATE	November 2010
			SCALE	A1 @ As indicated
			DWG No.	DA300 A