

A Section A
1:200

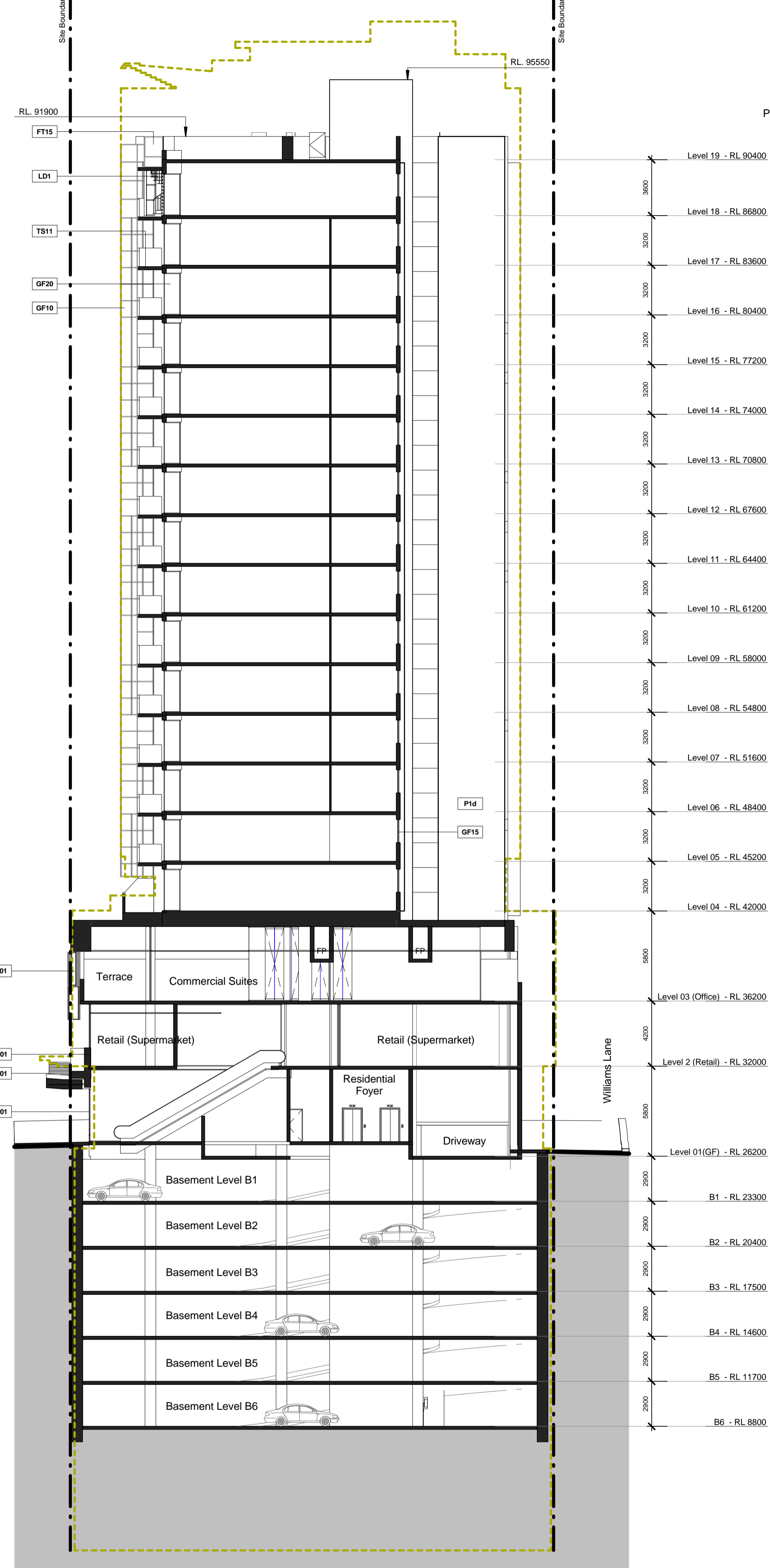
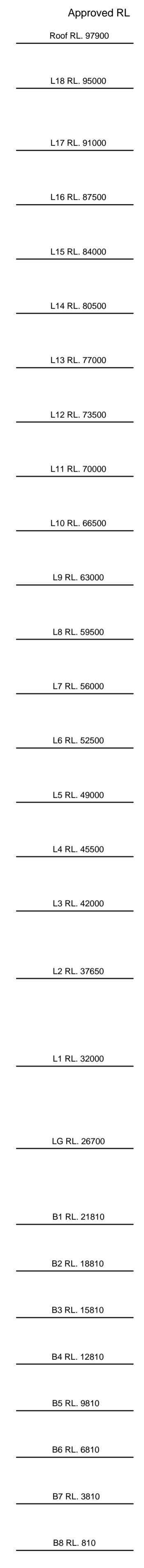

B Section B
1:200

Existing Proposed Floor Area
Existing Proposed External Outline

General Notes:
 Architectural Drawings To Be Read In Conjunction With All Other Consultants Detailed Drawings, Reports And Specifications.
 All Levels Indicated Taken To Australian Height Datum (AHD).
 Refer To DA900 & Abbreviation Schedule For Proposed Finishes.
 Survey Underlay Carried Out By Paul A Lawson Surveying Services - Refer To Drawing 6868 / 6713-09

Development Application		
Rev	Description	Date
A	Section 75W Application Issue	08.12.10



CNR PARRAMATTA RD & JOHNSTON ST - PO BOX 254 - ANNANDALE - NSW 2038 - T.02 9517 2822 F.02 9517 2833
 STEPHEN J. NORDON REGISTRATION No. NSW - 4704 GRAHAM P. JAGO REGISTRATION No. NSW - 4926

7-9 Gibbons Street, REDFERN - Proposed Mixed Use Development

TITLE	Sections A & B	JOB No.	DEI00110
		DATE	November 2010
		SCALE	A1 @ As indicated
		DWG No.	DA200 A