FINISHES LEGEND

ST1	Stone Type1
ST2	Stone Type 2
ST3	Stone Type 3 - Granite
GC	Glass Clear
MC1	Metal Cladding - Stainless Steel
MC2	Aluminium Faced Composite Panel
GCP	Glass Clear Performance
GCS	Clear Glass ShadowBox Spandrels
GCB	Glass Colourback - Colour to match Eternity Silver Pearl
GCF	Glass - Frit Pattern Colour White
GCSF	Glass Clear Safety Glass for Balustrade
P1	Paint Steel Structure - to match Eternity Silver Pearl
P2	Powdercoated Finish - Colour Eternity Silver Pearl
ML1	Metal Louvres - Powdercoat Finish - Precious Titanium Pearl

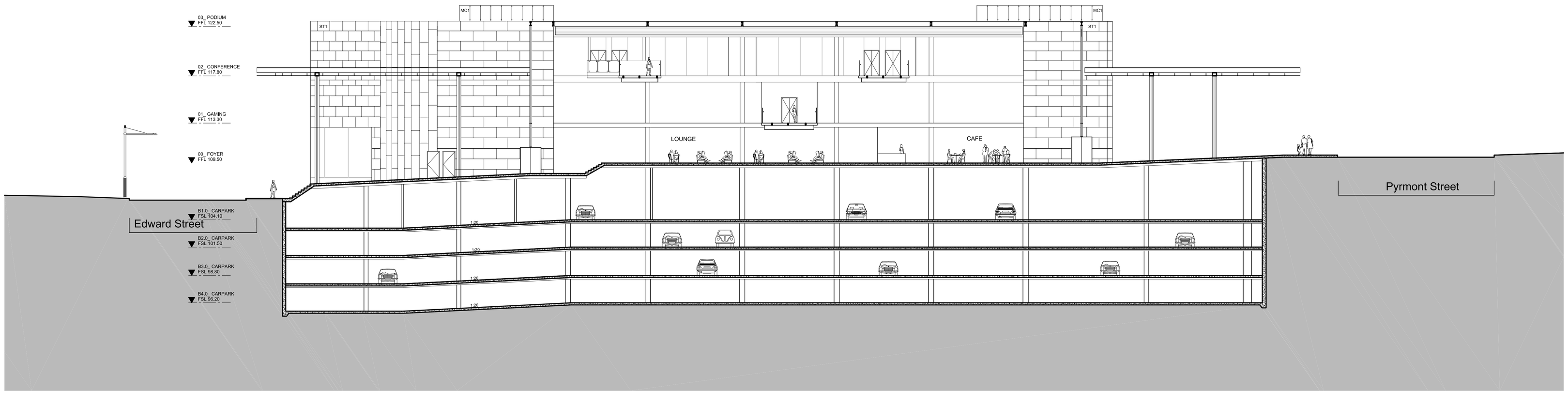

0 2 4 6 8 10 20m

© COPYRIGHT COX RICHARDSON PTY LTD 2000

ANY FORM OF REPRODUCTION OF THIS DRAWING IN FULL OR IN PART WITHOUT THE WRITTEN PERMISSION OF COX RICHARDSON & CRONE ASSOCIATES PTY LTD CONSTITUTES AN INFRINGEMENT OF COPYRIGHT

Rev	Description	By	Date
00	ISSUED FOR PROJECT APPLICATION	RD	27.06.2008
01	ISSUED FOR PROJECT APPLICATION	RD	01.07.2008

Consultants

Architect (Casino)	Buchan Group
Acoustic Consultant	Arup
BCA Consultant	Philip Chun & Associates
Land Surveyor	Hard & Forrester
Client (Star City & Tabcorb)	Tabcorp Holdings Limited
Electrical Services	Bassett
Traffic Consultant	Arup
Mechanical Services	Bassett
Fire Services	Arup
Planning Consultant	Urbis
Cost Planers	Davis Langdon
Hydraulic Services	Steve Paul & Partners
Structural Consultant	Taylor Thomson Whitting Pty Ltd
ESD Consultant	Cundall (St Leonards)
Lifts & Escalators	Norman Disney Young
Landscaping Consultant	Tract Consultants
Facade Consultant	Hyder Consulting (Aust) Pty Ltd

COX
Cox Richardson
Level 2, 204 Clarence Street Sydney 2000
Australia
Telephone: 612 9267 9599
Facsimile: 612 9264 5844

Tabcorp

PROJECT STAR - HOTEL

Star City SYDNEY HOTEL & CASINO

Drawing Title	SECTION B-B
CAD File	K:\2007\207061\Drawings\Plot
Drawn	-
Coordinated	AS
Scale	1:200@A1
Project Architect	AS
Date	27.6.2008
Project Director	JA
Rev.	01
Cox Project No.	207061
Drawing Number	DA-4002
North	