

STAGE 1 – Under Construction Due for Completion July 2011

Royal Rehabilitation Centre Sydney
refer drawings ARPA201, ARPA202,
ARPA203, ARPA204, ARPA205

Weemala
refer drawings
ARPA206

Refer to drawing
AR-PA-2-09

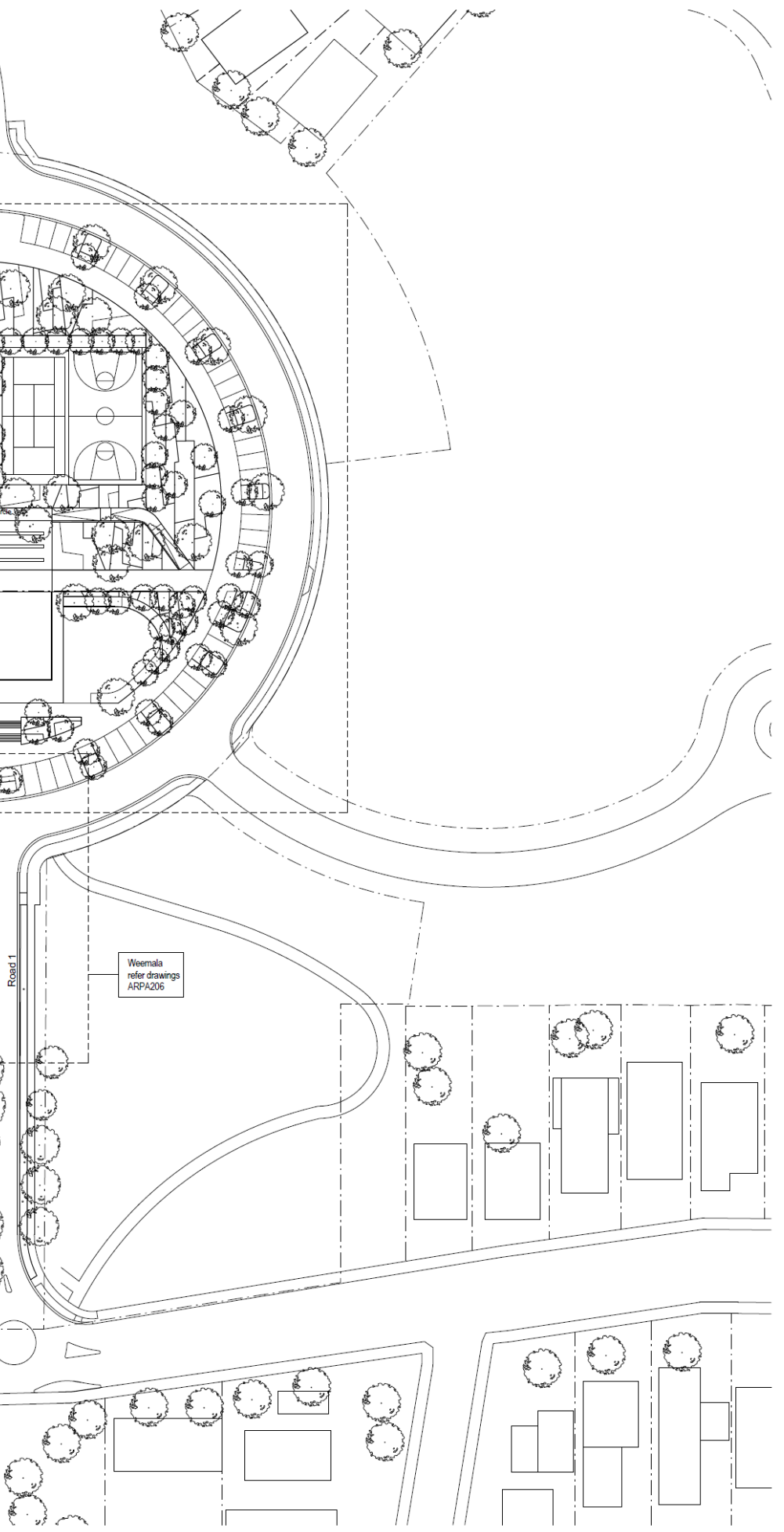
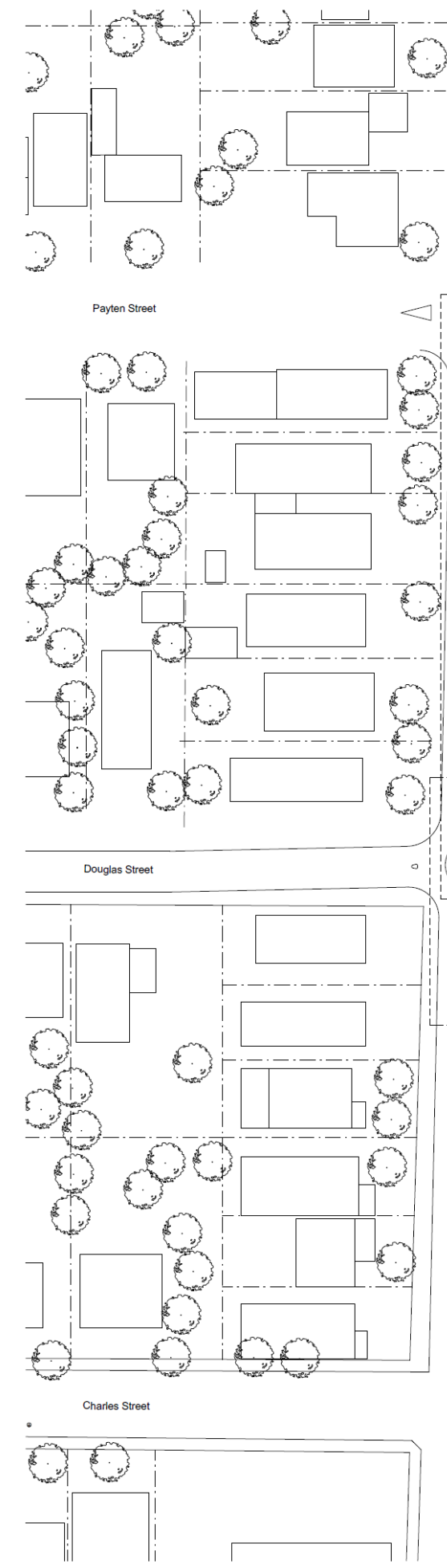
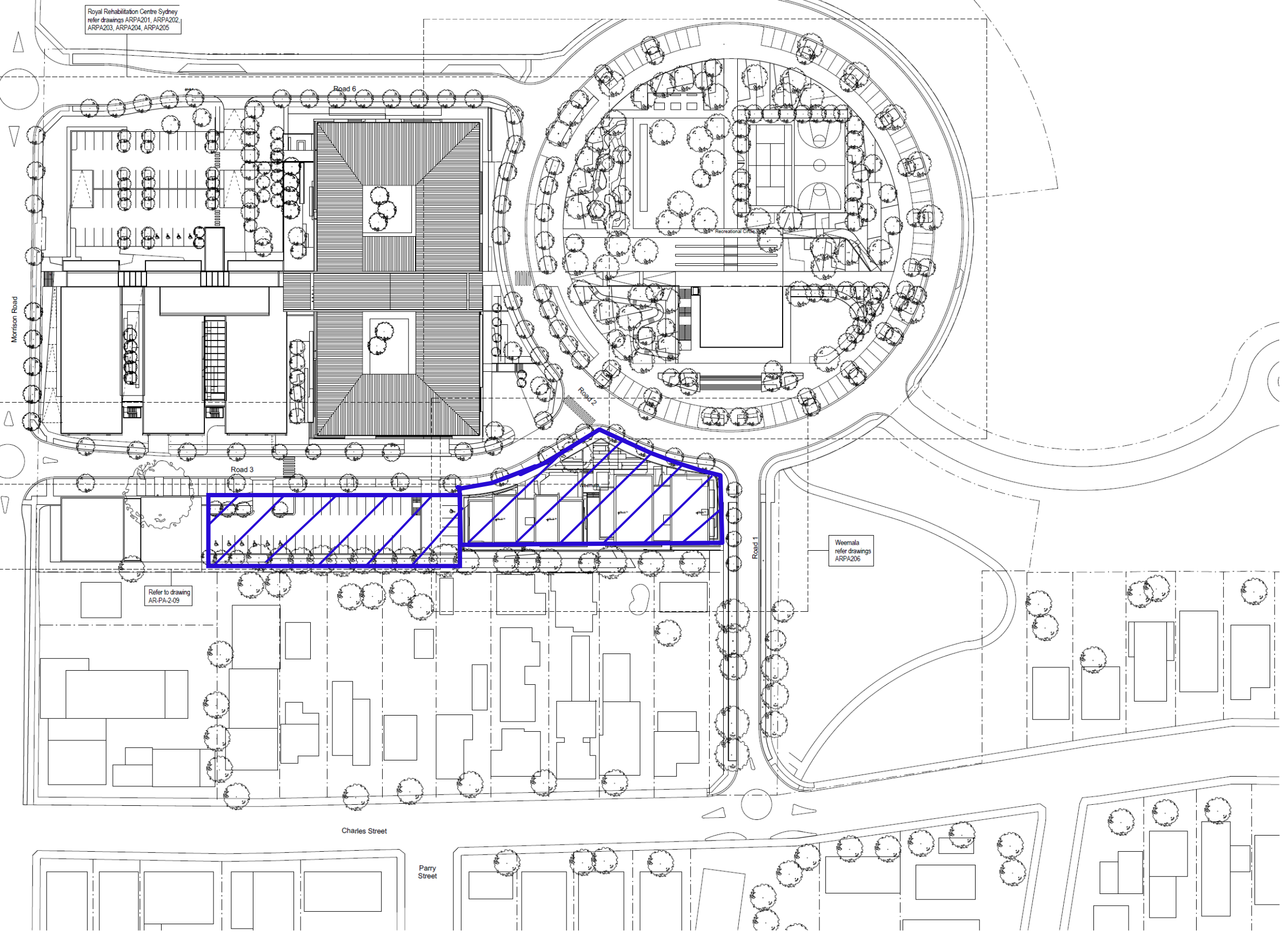
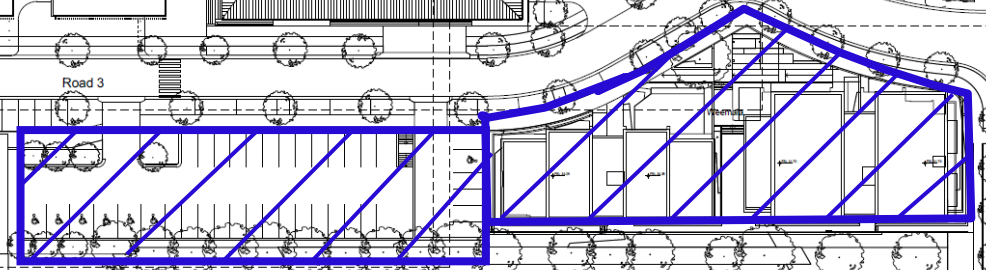

<p>KEY PLAN 1:500</p>		<p>PROJECT NORTH</p>		<p>LEGEND</p>		<p>ARCHITECT suters © SUTERS ARCHITECTS PTY LTD Suite 118, Lower Cook Jones Bay Wharf 25-32 Victoria Road PYRMONT, NSW 2009 TEL: (02) 9660 7100 FAX: (02) 9660 7199 ARW: 61 120 614 713 EMAIL: sydney@sutersarchitects.com.au www.sutersarchitects.com.au</p>		<p>CLIENT</p>		<p>PROJECT Royal Rehabilitation Centre Sydney 59 Charles Street, Ryde</p>		<p>Scale 1:500 @ 81 File Name C:\REVIT\LOCAL\300029_L1F_A01.rvt</p>		<p>Date Plotted 21/03/2011 9:57:58 AM</p>		<p>Drawn AD</p>													
<p>Notes The information contained in this document is copyright and may not be used or reproduced for any other project or purpose. Verify all dimensions and levels on site and report any discrepancies prior to the commencement of work. Drawings are to be read in conjunction with all contract documents. Use Imperial dimensions only. Do not scale from drawings. Suters Architects control and guarantees the accuracy of content and format for copies of drawings issued electronically. The completion of the issue details checked and authorised section below is confirmation of the status of the drawing. The drawing shall not be used for construction unless endorsed 'For Construction' and authorised for issue.</p>		<table border="1"> <thead> <tr> <th>Issue</th> <th>Description</th> <th>Date</th> <th>CHK</th> <th>AUTH</th> </tr> </thead> <tbody> <tr> <td>1</td> <td>Project Application Re-issue</td> <td>18.05.11</td> <td>ND</td> <td>NAK</td> </tr> <tr> <td>2</td> <td>Project Application</td> <td>15.04.08</td> <td></td> <td></td> </tr> <tr> <td>3</td> <td>Client Issue</td> <td>06.02.08</td> <td></td> <td></td> </tr> </tbody> </table>		Issue	Description	Date	CHK	AUTH	1	Project Application Re-issue	18.05.11	ND	NAK	2	Project Application	15.04.08			3	Client Issue	06.02.08			<p>PROJECT NUMBER 300029</p>		<p>DRAWING NUMBER AR-PA-0-01</p>		<p>ISSUE 2</p>	
Issue	Description	Date	CHK	AUTH																									
1	Project Application Re-issue	18.05.11	ND	NAK																									
2	Project Application	15.04.08																											
3	Client Issue	06.02.08																											