

Electrical Environmental Civil Hydraulic Mechanical Structural Environmental Civil Hydraulic Mechanical Structural Electrical Environmental Civil Hydraulic Mechanical Structural
Civil Hydraulic Mechanical Structural Environmental Civil Hydraulic Mechanical Structural Environmental Civil Hydraulic Mechanical Structural Environmental
Structural Mechanical **Structural Electrical Environmental Civil Hydraulic Mechanical** Electrical Environmental Civil Hydraulic Mechanical Structural Environmental Civil Hydraulic

Appendix A

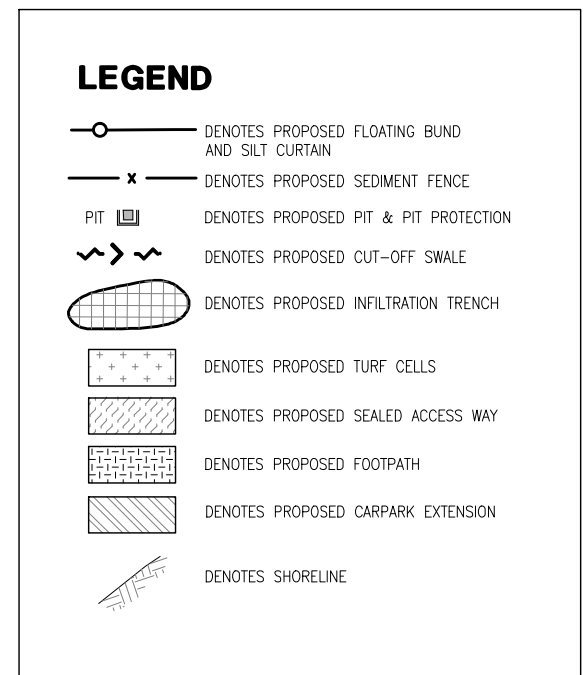
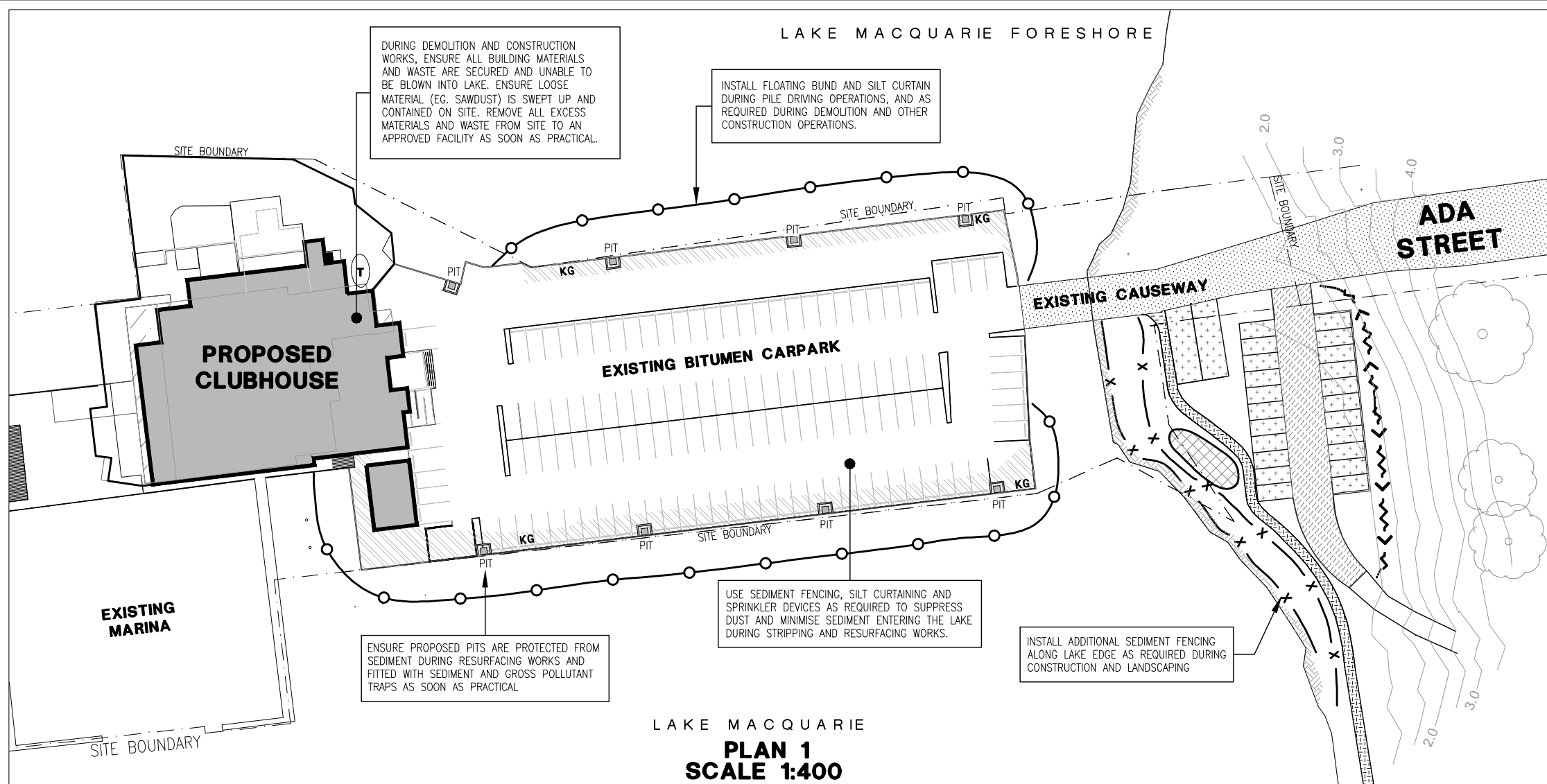

SEDIMENT AND EROSION CONTROL NOTES

1. ALL WORK SHALL BE CARRIED OUT IN ACCORDANCE WITH RELEVANT ORDINANCES AND REGULATIONS; NOTING IN PARTICULAR THE REQUIREMENTS OF LANDCOM'S MANAGING URBAN STORMWATER, SOILS AND CONSTRUCTION' (THE 'BLUE BOOK') AND THE REQUIREMENTS OF LAKE MACQUARIE CITY COUNCIL.
2. PRIOR TO CONSTRUCTION COMMENCING, SEDIMENT PROTECTION FILTERS SHALL BE INSTALLED ON ALL NEW AND EXISTING STORMWATER INLET PITS IN THE VICINITY OF THE WORKS IN ACCORDANCE WITH EITHER THE MESH AND GRAVEL INLET FILTER DETAIL SD6-11 OR THE GEOTEXTILE INLET FILTER DETAIL SD6-12 OF THE 'BLUE BOOK'.
3. PRIOR TO CONSTRUCTION COMMENCING, SEDIMENT FENCES SHALL BE ESTABLISHED AROUND INDIVIDUAL CONSTRUCTION ZONES, IN ACCORDANCE WITH DETAIL SD6-8 OF THE 'BLUE BOOK'. IN PARTICULAR, A SEDIMENT FENCE SHALL BE INSTALLED BETWEEN THE PROPOSED FORESHORE WORKS AND THE LAKE'S EDGE AS SHOWN ON THE PLAN.
4. A SILT CURTAIN AND FLOATING BUND SHALL BE ESTABLISHED AROUND THE SITE AS REQUIRED TO CAPTURE AND CONTAIN ANY LITTER OR SEDIMENTS LIKELY TO BE MOBILISED DURING CONSTRUCTION, IN PARTICULAR DURING THE DRIVING OF PILES.
5. ALL TRENCHES INCLUDING ALL SERVICE TRENCHES AND SWALE EXCAVATION SHALL BE SIDE-CAST TO THE HIGH SIDE AND CLOSED AT THE END OF EACH DAYS WORK.
6. ALL VEGETATION (TREE, SHRUB & GROUND COVER) WHICH IS TO BE RETAINED SHALL BE PROTECTED DURING THE DURATION OF CONSTRUCTION.
7. TOPSOIL SHALL ONLY BE STRIPPED IN AREAS DESIGNATED FOR STRIPPING, AND STOCKPILED FOR RE-USE AS REQUIRED. STRIPPED AND EXCAVATED AREAS SHALL BE RESURFACED AS SOON AS PRACTICAL AND STABILISED AT THE END OF EACH DAYS WORK.
8. ALL MATERIAL STOCKPILES SHALL BE CONSTRUCTED AND INSTALLED IN ACCORDANCE WITH DETAIL SD4-1 OF THE 'BLUE BOOK', AND SHALL NOT EXCEED 2.5M HIGH. WIND AND RAIN EROSION PROTECTION SHALL BE PROVIDED FOR ALL STOCKPILES IN ACCORDANCE WITH THE 'BLUE BOOK', INCLUDING CUT-OFF SWALES TO THE HIGH SIDE AND SEDIMENT FENCES TO THE LOW SIDE.
9. WATER TRUCKS OR HAND SPRINKLER DEVICES SHALL BE PROVIDED DURING CONSTRUCTION AS REQUIRED TO SUPPRESS DUST.
10. THE SITE SUPERINTENDENT SHALL BE RESPONSIBLE FOR KEEPING A DETAILED WRITTEN RECORD OF ALL EROSION & SEDIMENT CONTROLS ON-SITE DURING THE CONSTRUCTION PERIOD. THIS RECORD SHALL BE UPDATED ON A DAILY BASIS & SHALL CONTAIN DETAILS ON THE CONDITION OF CONTROLS, AND ANY/ ALL MAINTENANCE, CLEANING & BREACHES. THIS RECORD SHALL BE KEPT ON-SITE AT ALL TIMES AND SHALL BE MADE AVAILABLE FOR INSPECTION BY THE PRINCIPAL CERTIFYING AUTHORITY DURING NORMAL WORKING HOURS.

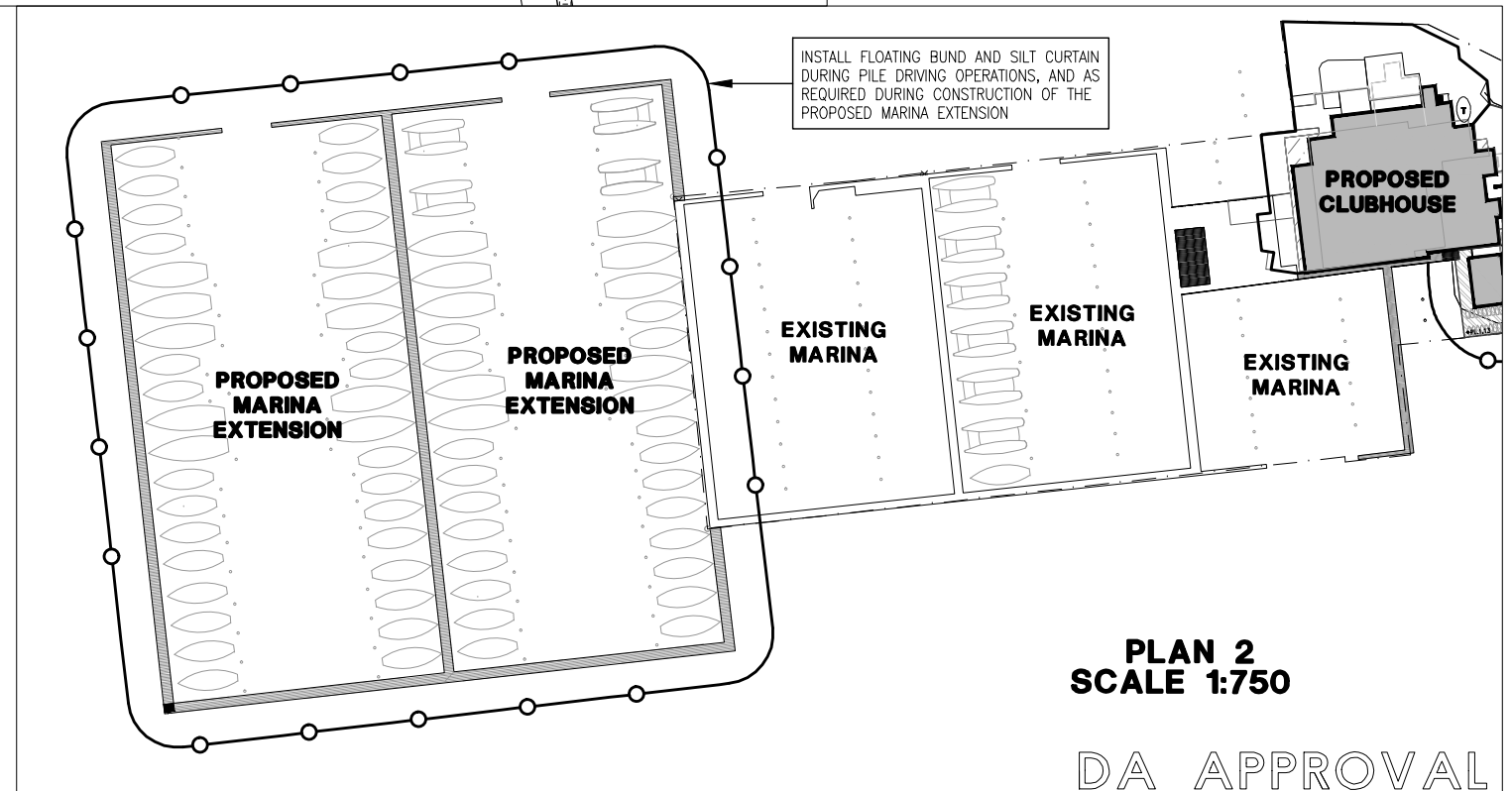
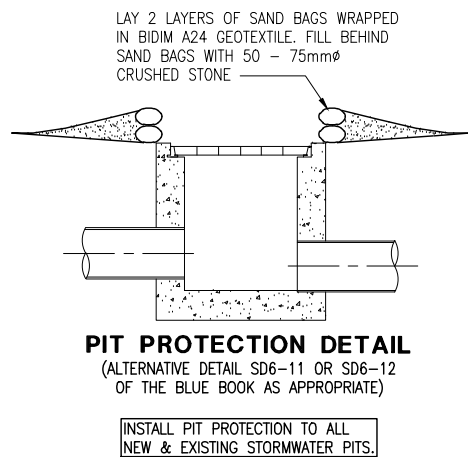

DA APPROVAL

ISSUE	AMENDMENT	VERIFIED	APPROVED	DATE
A	ISSUED FOR APPROVAL	AB	AB	19.02.10

LAKE MACQUARIE YACHT CLUB

DRAWING NOT TO BE USED FOR CONSTRUCTION UNLESS VERIFICATION SIGNATURE HAS BEEN ADDED

THE COPYRIGHT OF THIS DRAWING REMAINS WITH NORTHROP CONSULTING ENGINEERS PTY LTD.

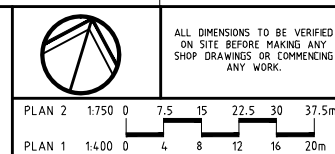

NORTHROP
Bringing people, ideas & engineering together

Newcastle
323 Charlestown Road, Ph (02) 4943 1777
Charlestown, NSW 2290 Fax (02) 4943 1577
Email newcastle@northrop.com.au ABN 81 094 433 100

PROJECT
PROPOSED RE-DEVELOPMENT OF LAKE MACQUARIE YACHT CLUB ADA STREET BELMONT, NSW

DRAWING TITLE
SEDIMENT & EROSION CONTROL PLAN

JOB NUMBER
NL080037

DRAWING NUMBER
C01 DA

ISSUE
A

DRAWING SHEET SIZE = A1