

# LAKE MACQUARIE YACHT CLUB

## PROPOSED NEW CLUBHOUSE, MARINA EXTENSIONS, & CARPARK ALTERATIONS

AT  
ADA ST., BELMONT, NSW



PHOTO-MONTAGE OF PROPOSED NEW CLUBHOUSE VIEWED FROM THE EXISTING MARINA



REGIONAL CONTEXT

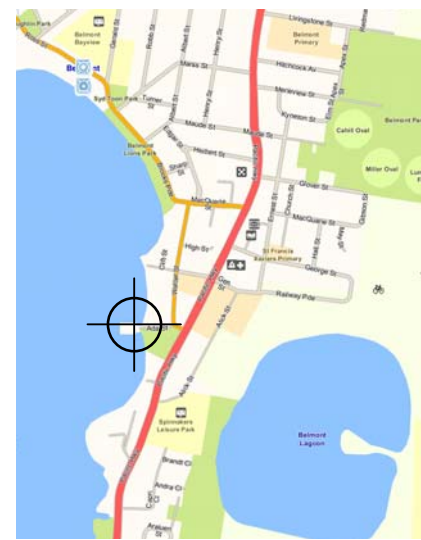

LOCAL CONTEXT



EXISTING AERIAL VIEW

### DRAWING SCHEDULE

A00	COVER SHEET
A01	LOCALITY PLAN
A02	CONTEXT PLAN (LAND USES)
A03	ACCESS PLAN
A04	OPEN SPACE PLAN
A05	NAVIGATION PLAN
A06	AERIAL SITE PHOTO
A07	STAGE 1 WORKS PLAN
A08	STAGE 2 WORKS PLAN
A09	SITE PLAN
A10	CAR PARK ALTERATIONS PLAN
A11	MARINA EXTENSIONS PLAN
A12	CLUBHOUSE GROUND FLOOR PLAN
A13	CLUBHOUSE LEVEL 1 FLOOR PLAN
A14	CLUBHOUSE NORTH & EAST ELEV...
A15	CLUBHOUSE SOUTH & WEST ELEV...
A16	SECTION A-A & SECTION B-B
A17	PHOTO-MONTAGES 1 & 2
A18	PHOTO-MONTAGES 3 & 4
A19	PHOTO-MONTAGES 5 & 6
A20	SHADOW DIAGRAMS

### FACILITY SCHEDULE

ACCOMMODATION	EXISTING	PROPOSED ADDITIONAL	TOTAL AFTER COMPLETION
MARINA WET BERTHS	84	64 <sup>C</sup>	148 <sup>C</sup>
HARDSTAND BERTHS	19	0	19
SWING MOORINGS	12	- 4	8
CAR PARKING SPACES	94	57	151
CLUB GROUND FLOOR (GFA)	658m <sup>2</sup>	440.0m <sup>2</sup>	1,098.0m <sup>2</sup>
CLUB LEVEL 1 FLOOR (GFA)	80m <sup>2</sup>	574.8m <sup>2</sup>	654.8m <sup>2</sup>
CLUB TOTAL (GFA)	738m <sup>2</sup>	1,014.8m <sup>2</sup>	1,752.8m <sup>2</sup>

EJE ARCHITECTURE  
ACN 002 912 843  
ABN 62 644 640 840  
412 King St NEWCASTLE NSW 2300

Ph : (02) 4929 2353  
Fax : (02) 4926 3069  
Email : mail@eje.com.au  
Web Site : http://www.eje.com.au

COMPLETION OF THE QUALITY ASSURANCE CHECKS IS VERIFICATION THAT THE DOCUMENT CONFORMS WITH THE REQUIREMENTS OF THE QUALITY PROJECT PLAN. WHERE THE QUALITY ASSURANCE CHECK IS INCOMPLETE THIS DOCUMENT IS PRELIMINARY FOR INFORMATION PURPOSES ONLY, OR SUCH PURPOSES AS STATED IN THE REVISION COLUMN.

THESE IDEAS, INFORMATION AND CONCEPTS CONTAINED IN THIS DOCUMENT ARE THE PROPERTY OF EJE ARCHITECTURE. PHOTO COPYING OR REPRODUCING THIS DOCUMENT AND PASSING IT ON TO OTHERS WITHOUT THE EXPRESS PERMISSION OF EJE ARCHITECTURE IS AN INFRINGEMENT OF COPYRIGHT. ©

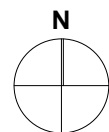

REV	DATE	COMMENTS
A	23-06-2009	ISSUE FOR DA
B	10-02-2010	REVISION FOR OUTDOOR GAMING AREA
C	25-08-2010	REVISED MARINA BERTH QUANTITIES

DRN	CHKD	VRFD
PH	PJ	
PH	PJ	
PH	PJ	

PROJECT: PROPOSED NEW CLUBHOUSE, MARINA EXTENSIONS, & CARPARK ALTERATIONS  
SITE: ADA STREET, BELMONT, NSW

CLIENT: LAKE MACQUARIE YACHT CLUB  
DRAWING: COVER SHEET

WORK IN FIGURED DIMENSIONS IN PREFERENCE TO SCALE. CHECK DIMENSIONS AND LEVELS ON SITE PRIOR TO THE ORDERING OF MATERIALS OR THE COMPLETION OF WORKSHOP DRAWINGS. IF IN DOUBT ASK. REPORT ALL ERRORS AND OMISSIONS.

DRAWN: PH  
DATE: JUNE '09  
SCALE:

PROJECT No: 4000  
PHASE: DA  
DRAWING No: A00  
REV: C





**LOCALITY PLAN**  
1:2000 - A1 SHEET (1:4000 - A3 SHEET)

**EJE ARCHITECTURE**  
ACN 002 912 843  
ABN 62 644 649 849  
412 King St NEWCASTLE NSW 2300

Ph : (02) 4929 2353  
Fax : (02) 4926 3069  
Email : info@eje.com.au  
Web Site : http://www.eje.com.au

COMPLETION OF THE QUALITY ASSURANCE CHECKS IS VERIFICATION THAT THE DOCUMENT CONFORMS WITH THE REQUIREMENT OF THE QUALITY PROJECT PLAN. WHERE THE QUALITY ASSURANCE CHECK IS INCOMPLETE THIS DOCUMENT IS PRELIMINARY FOR INFORMATION PURPOSES ONLY, OR SUCH PURPOSES AS STATED IN THE REVISION COLUMN.

THESE IDEAS, INFORMATION AND CONCEPTS CONTAINED IN THIS DOCUMENT ARE THE PROPERTY OF EJE ARCHITECTURE. PHOTO COPYING OR REPRODUCING THIS DOCUMENT AND PASSING IT ON TO OTHERS WITHOUT THE EXPRESS PERMISSION OF EJE ARCHITECTURE IS AN INFRINGEMENT OF COPYRIGHT. ©

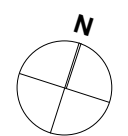

REV	DATE	COMMENTS
A	23-06-2009	ISSUE FOR DA
B	25-08-2010	REVISED MARINA BERTH QUANTITIES

DRN | CHKD | VRFD |  
PH | PJ  
PH | PJ

PROJECT: **PROPOSED NEW CLUBHOUSE, MARINA EXTENSIONS, & CARPARK ALTERATIONS** SITE: **ADA STREET, BELMONT, NSW**

CLIENT: **LAKE MACQUARIE YACHT CLUB** DRAWING: **LOCALITY PLAN**

WORK IN FIGURED DIMENSIONS IN PREFERENCE TO SCALE. CHECK DIMENSIONS AND LEVELS ON SITE PRIOR TO THE ORDERING OF MATERIALS OR THE COMPLETION OF WORKSHOP DRAWINGS. IF IN DOUBT ASK. REPORT ALL ERRORS AND OMISSIONS.

DRAWN: **PH** DATE: **JUNE '09** SCALES: **1:2000 (A1) 1:4000 (A3)**

PROJECT No: **4000** PHASE: **DA** DRAWING No: **A01** REV: **B**





**CONTEXT PLAN (LAND USES)**  
1:2000 - A1 SHEET (1:4000 - A3 SHEET)

**EJE ARCHITECTURE**  
ACN 002 912 843  
ABN 62 644 649 849  
412 King St NEWCASTLE NSW 2300

Ph : (02) 4929 2353  
Fax : (02) 4926 3069  
Email : mail@eje.com.au  
Web Site : http://www.eje.com.au

COMPLETION OF THE QUALITY ASSURANCE CHECKS IS VERIFICATION THAT THE DOCUMENT CONFORMS WITH THE REQUIREMENTS OF THE QUALITY PROJECT PLAN. WHERE THE QUALITY ASSURANCE CHECK IS INCOMPLETE THIS DOCUMENT IS PRELIMINARY FOR INFORMATION PURPOSES ONLY, OR SUCH PURPOSES AS STATED IN THE REVISION COLUMN.

THESE IDEAS, INFORMATION AND CONCEPTS CONTAINED IN THIS DOCUMENT ARE THE PROPERTY OF EJE ARCHITECTURE. PHOTO COPYING OR REPRODUCING THIS DOCUMENT AND PASSING IT ON TO OTHERS WITHOUT THE EXPRESS PERMISSION OF EJE ARCHITECTURE IS AN INFRINGEMENT OF COPYRIGHT. ©

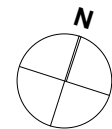

REV	DATE	COMMENTS
A	23-06-2009	ISSUE FOR DA
B	25-08-2010	REVISED MARINA BERTH QUANTITIES

DRN | CHKD | VRFD |  
PH | PJ  
PH | PJ

PROJECT: **PROPOSED NEW CLUBHOUSE, MARINA EXTENSIONS, & CARPARK ALTERATIONS** SITE: **ADA STREET, BELMONT, NSW**

CLIENT: **LAKE MACQUARIE YACHT CLUB** DRAWING: **CONTEXT PLAN (LAND USES)**

WORK IN FIGURED DIMENSIONS IN PREFERENCE TO SCALE. CHECK DIMENSIONS AND LEVELS ON SITE PRIOR TO THE ORDERING OF MATERIALS OR THE COMPLETION OF WORKSHOP DRAWINGS. IF IN DOUBT ASK. REPORT ALL ERRORS AND OMISSIONS.

DRAWN: **PH** DATE: **JUNE '09** SCALES: **1:2000 (A1) 1:4000 (A3)**

PROJECT No: **4000** PHASE: **DA** DRAWING No: **A02** REV: **B**





LAKE MACQUARIE

BELMONT LAGOON

**ACCESS PLAN**  
1:2000 - A1 SHEET (1:4000 - A3 SHEET)

**EJE ARCHITECTURE**  
ACN 002 912 843  
ABN 62 644 649 849  
412 King St NEWCASTLE NSW 2300

COMPLETION OF THE QUALITY ASSURANCE CHECKS IS VERIFICATION THAT THE DOCUMENT CONFORMS WITH THE REQUIREMENT OF THE QUALITY PROJECT PLAN. WHERE THE QUALITY ASSURANCE CHECK IS INCOMPLETE THIS DOCUMENT IS PRELIMINARY FOR INFORMATION PURPOSES ONLY, OR SUCH PURPOSES AS STATED IN THE REVISION COLUMN.  
THESE IDEAS, INFORMATION AND CONCEPTS CONTAINED IN THIS DOCUMENT ARE THE PROPERTY OF EJE ARCHITECTURE. PHOTO COPYING OR REPRODUCING THIS DOCUMENT AND PASSING IT ON TO OTHERS WITHOUT THE EXPRESS PERMISSION OF EJE ARCHITECTURE IS AN INFRINGEMENT OF COPYRIGHT. ©

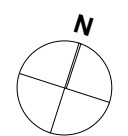

REV	DATE	COMMENTS
A	23-06-2009	ISSUE FOR DA
B	25-08-2010	REVISED MARINA BERTH QUANTITIES

DRN | CHKD | VRFD |  
PH | PJ  
PH | PJ

PROJECT: **PROPOSED NEW CLUBHOUSE, MARINA EXTENSIONS, & CARPARK ALTERATIONS** SITE: **ADA STREET, BELMONT, NSW**

CLIENT: **LAKE MACQUARIE YACHT CLUB** DRAWING: **ACCESS PLAN**

WORK IN FIGURED DIMENSIONS IN PREFERENCE TO SCALE. CHECK DIMENSIONS AND LEVELS ON SITE PRIOR TO THE ORDERING OF MATERIALS OR THE COMPLETION OF WORKSHOP DRAWINGS. IF IN DOUBT ASK. REPORT ALL ERRORS AND OMISSIONS.

DRAWN: **PH** DATE: **JUNE '09** SCALES: **1:2000 (A1) 1:4000 (A3)**

PROJECT No: **4000** PHASE: **DA** DRAWING No: **A03** REV: **B**





LAKE MACQUARIE

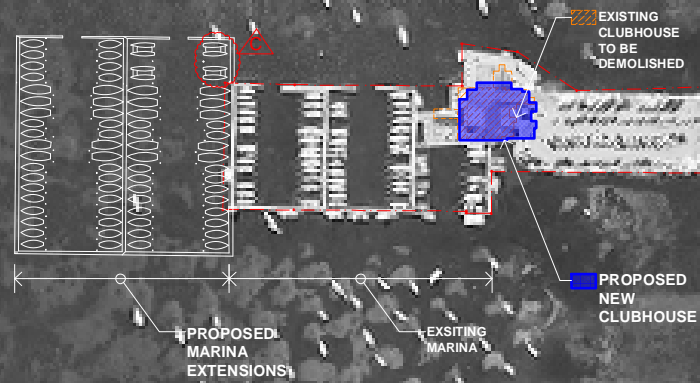

**OPEN SPACE PLAN**  
1:2000 - A1 SHEET (1:4000 - A3 SHEET)

**EJE ARCHITECTURE**  
ACN 002 912 843  
ABN 62 644 649 849  
412 King St NEWCASTLE NSW 2300

Ph : (02) 4929 2353  
Fax : (02) 4926 3069  
Email : info@eje.com.au  
Web Site : http://www.eje.com.au

COMPLETION OF THE QUALITY ASSURANCE CHECKS IS VERIFICATION THAT THE DOCUMENT CONFORMS WITH THE REQUIREMENTS OF THE QUALITY PROJECT PLAN. WHERE THE QUALITY ASSURANCE CHECK IS INCOMPLETE THIS DOCUMENT IS PRELIMINARY FOR INFORMATION PURPOSES ONLY, OR SUCH PURPOSES AS STATED IN THE REVISION COLUMN.

THE IDEAS, INFORMATION AND CONCEPTS CONTAINED IN THIS DOCUMENT ARE THE PROPERTY OF EJE ARCHITECTURE. PHOTO COPYING OR REPRODUCING THIS DOCUMENT AND PASSING IT ON TO OTHERS WITHOUT THE EXPRESS PERMISSION OF EJE ARCHITECTURE IS AN INFRINGEMENT OF COPYRIGHT. ©

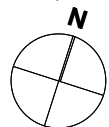

REV	DATE	COMMENTS
A	23-06-2009	ISSUE FOR DA
B	25-08-2010	REVISED MARINA BERTH QUANTITIES

DRN | CHKD | VRFD |  
PH | PJ  
PH | PJ

PROJECT: **PROPOSED NEW CLUBHOUSE, MARINA EXTENSIONS, & CARPARK ALTERATIONS** SITE: **ADA STREET, BELMONT, NSW**

CLIENT: **LAKE MACQUARIE YACHT CLUB** DRAWING: **OPEN SPACE PLAN**

WORK IN FIGURED DIMENSIONS IN PREFERENCE TO SCALE. CHECK DIMENSIONS AND LEVELS ON SITE PRIOR TO THE ORDERING OF MATERIALS OR THE COMPLETION OF WORKSHOP DRAWINGS. IF IN DOUBT ASK. REPORT ALL ERRORS AND OMISSIONS.

DRAWN: **PH** DATE: **JUNE '09** SCALES: 1:2000 (A1) 1:4000 (A3)

PROJECT No: **4000** PHASE: **DA** DRAWING No: **A04** REV: **B**



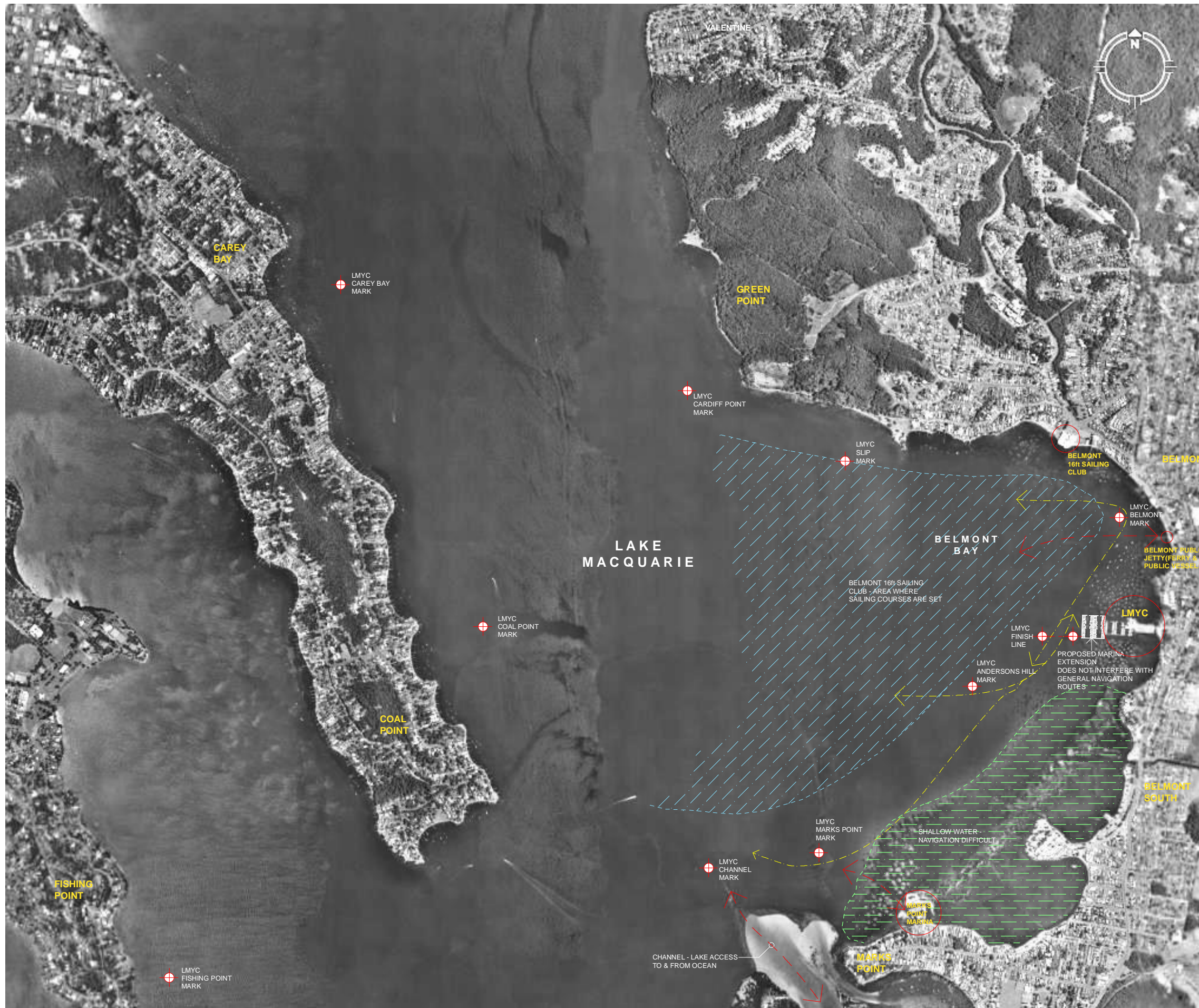

**BELMONT BAY GENERAL NAVIGATION PLAN**  
 1:10000 - A1 SHEET (1:20000 - A3 SHEET)

**EJE ARCHITECTURE**  
 ACN 002 912 843  
 ABN 62 644 649 849  
 412 King St NEWCASTLE NSW 2300  
 Ph : (02) 4929 2353  
 Fax : (02) 4926 3069  
 Email : info@eje.com.au  
 Web Site : http://www.eje.com.au

COMPLETION OF THE QUALITY ASSURANCE CHECKS IS VERIFICATION THAT THE DOCUMENT CONFORMS WITH THE REQUIREMENTS OF THE QUALITY PROJECT PLAN. WHERE THE QUALITY ASSURANCE CHECK IS INCOMPLETE THIS DOCUMENT IS PRELIMINARY FOR INFORMATION PURPOSES ONLY, OR SUCH PURPOSES AS STATED IN THE REVISION COLUMN.

THESE AS INFORMATION AND CONCEPTS CONTAINED IN THIS DOCUMENT ARE THE PROPERTY OF EJE ARCHITECTURE. PHOTO COPYING OR REPRODUCING THIS DOCUMENT AND PASSING IT ON TO OTHERS WITHOUT THE EXPRESS PERMISSION OF EJE ARCHITECTURE IS AN INFRINGEMENT OF COPYRIGHT. ©

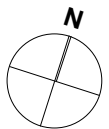

REV	DATE	COMMENTS
A	23-06-2009	ISSUE FOR DA
B	25-08-2010	REVISED MARINA BERTH QUANTITIES

DRN | CHKD | VRFD |  
 PH | PJ  
 PH | PJ

PROJECT: **PROPOSED NEW CLUBHOUSE, MARINA EXTENSIONS, & CARPARK ALTERATIONS** SITE: **ADA STREET, BELMONT, NSW**

CLIENT: **LAKE MACQUARIE YACHT CLUB** DRAWING: **NAVIGATION PLAN**

WORK IN FIGURED DIMENSIONS IN PREFERENCE TO SCALE. CHECK DIMENSIONS AND LEVELS ON SITE PRIOR TO THE ORDERING OF MATERIALS OR THE COMPLETION OF WORKSHOP DRAWINGS. IF IN DOUBT ASK. REPORT ALL ERRORS AND OMISSIONS.

DRAWN: **PH** DATE: **JUNE '09** SCALES: **1:10000 (A1)**  
**1:20000 (A3)**

PROJECT No: **4000** PHASE: **DA** DRAWING No: **A05** REV: **B**





**AERIAL SITE PHOTO**  
1:1000 - A1 SHEET (1:2000 - A3 SHEET)

**EJE ARCHITECTURE**  
ACN 002 912 843  
ABN 62 644 649 849  
412 King St NEWCASTLE NSW 2300

Ph : (02) 4929 2353  
Fax : (02) 4926 3069  
Email : info@eje.com.au  
Web Site : http://www.eje.com.au

COMPLETION OF THE QUALITY ASSURANCE CHECKS IS VERIFICATION THAT THE DOCUMENT CONFORMS WITH THE REQUIREMENTS OF THE QUALITY PROJECT PLAN. WHERE THE QUALITY ASSURANCE CHECK IS INCOMPLETE THIS DOCUMENT IS PRELIMINARY FOR INFORMATION PURPOSES ONLY, OR SUCH PURPOSES AS STATED IN THE REVISION COLUMN.

THESE IDEAS, INFORMATION AND CONCEPTS CONTAINED IN THIS DOCUMENT ARE THE PROPERTY OF EJE ARCHITECTURE. PHOTO COPYING OR REPRODUCING THIS DOCUMENT AND PASSING IT ON TO OTHERS WITHOUT THE EXPRESS PERMISSION OF EJE ARCHITECTURE IS AN INFRINGEMENT OF COPYRIGHT. ©

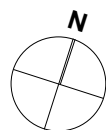

REV	DATE	COMMENTS
A	23-06-2009	ISSUE FOR DA
B	25-08-2010	REVISED MARINA BERTH QUANTITIES

DRN	CHKD	VRFD
PH	PJ	
PH	PJ	

PROJECT: **PROPOSED NEW CLUBHOUSE, MARINA EXTENSIONS, & CARPARK ALTERATIONS** SITE: **ADA STREET, BELMONT, NSW**

CLIENT: **LAKE MACQUARIE YACHT CLUB** DRAWING: **AERIAL SITE PHOTO**

WORK IN FIGURED DIMENSIONS IN PREFERENCE TO SCALE. CHECK DIMENSIONS AND LEVELS ON SITE PRIOR TO THE ORDERING OF MATERIALS OR THE COMPLETION OF WORKSHOP DRAWINGS. IF IN DOUBT ASK. REPORT ALL ERRORS AND OMISSIONS.

DRAWN: **PH** DATE: **JUNE '09** SCALES: **1:1000 (A1) 1:2000 (A3)**

PROJECT No: **4000** PHASE: **DA** DRAWING No: **A06** REV: **B**



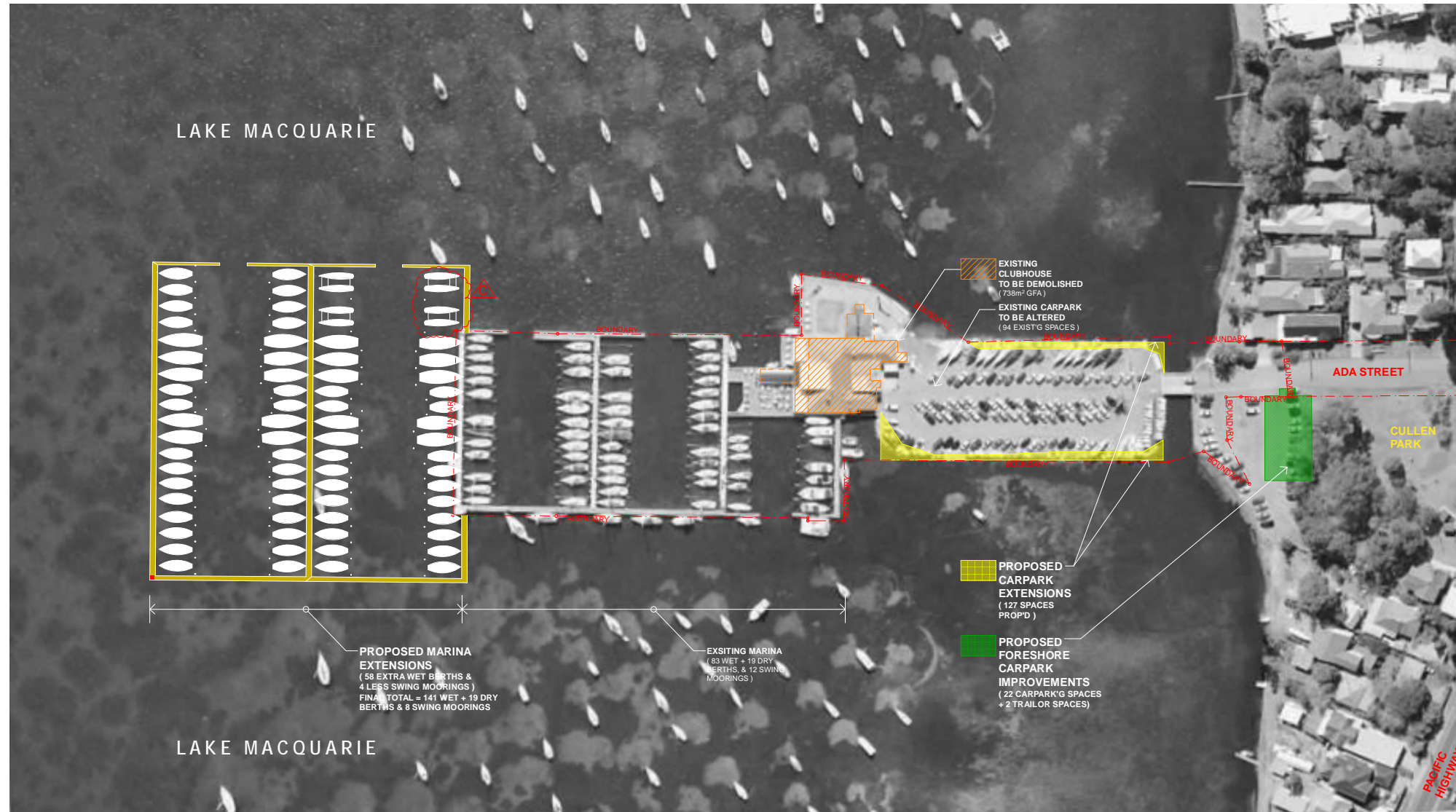

**PROPOSED STAGE 1 WORKS PLAN**  
 1:1000 - A1 SHEET (1:2000 - A3 SHEET)

**EJE ARCHITECTURE**  
 ACN 002 912 843  
 ABN 62 644 649 849  
 412 King St NEWCASTLE NSW 2300

Ph : (02) 4929 2353  
 Fax : (02) 4926 3069  
 Email : info@eje.com.au  
 Web Site : http://www.eje.com.au

COMPLETION OF THE QUALITY ASSURANCE CHECKS IS VERIFICATION THAT THE DOCUMENT CONFORMS WITH THE REQUIREMENTS OF THE QUALITY PROJECT PLAN. WHERE THE QUALITY ASSURANCE CHECK IS INCOMPLETE THIS DOCUMENT IS PRELIMINARY FOR INFORMATION PURPOSES ONLY, OR SUCH PURPOSES AS STATED IN THE REVISION COLUMN.

THESE IDEAS, INFORMATION AND CONCEPTS CONTAINED IN THIS DOCUMENT ARE THE PROPERTY OF EJE ARCHITECTURE. PHOTO COPYING OR REPRODUCING THIS DOCUMENT AND PASSING IT ON TO OTHERS WITHOUT THE EXPRESS PERMISSION OF EJE ARCHITECTURE IS AN INFRINGEMENT OF COPYRIGHT. ©

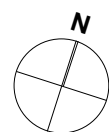

REV	DATE	COMMENTS
A	23-06-2009	ISSUE FOR DA
B	25-08-2010	REVISED MARINA BERTH QUANTITIES

DRN | CHKD | VRFD |  
 PH | PJ  
 PH | PJ

PROJECT: **PROPOSED NEW CLUBHOUSE, MARINA EXTENSIONS, & CARPARK ALTERATIONS**  
 SITE: **ADA STREET, BELMONT, NSW**

CLIENT: **LAKE MACQUARIE YACHT CLUB**  
 DRAWING: **STAGE 1 WORKS PLAN**

WORK IN FIGURED DIMENSIONS IN PREFERENCE TO SCALE. CHECK DIMENSIONS AND LEVELS ON SITE PRIOR TO THE ORDERING OF MATERIALS OR THE COMPLETION OF WORKSHOP DRAWINGS. IF IN DOUBT ASK. REPORT ALL ERRORS AND OMISSIONS.

DRAWN: **PH** DATE: **JUNE '09** SCALES: **1:1000 (A1) 1:2000 (A3)**

PROJECT No: **4000** PHASE: **DA** DRAWING No: **A07** REV: **B**



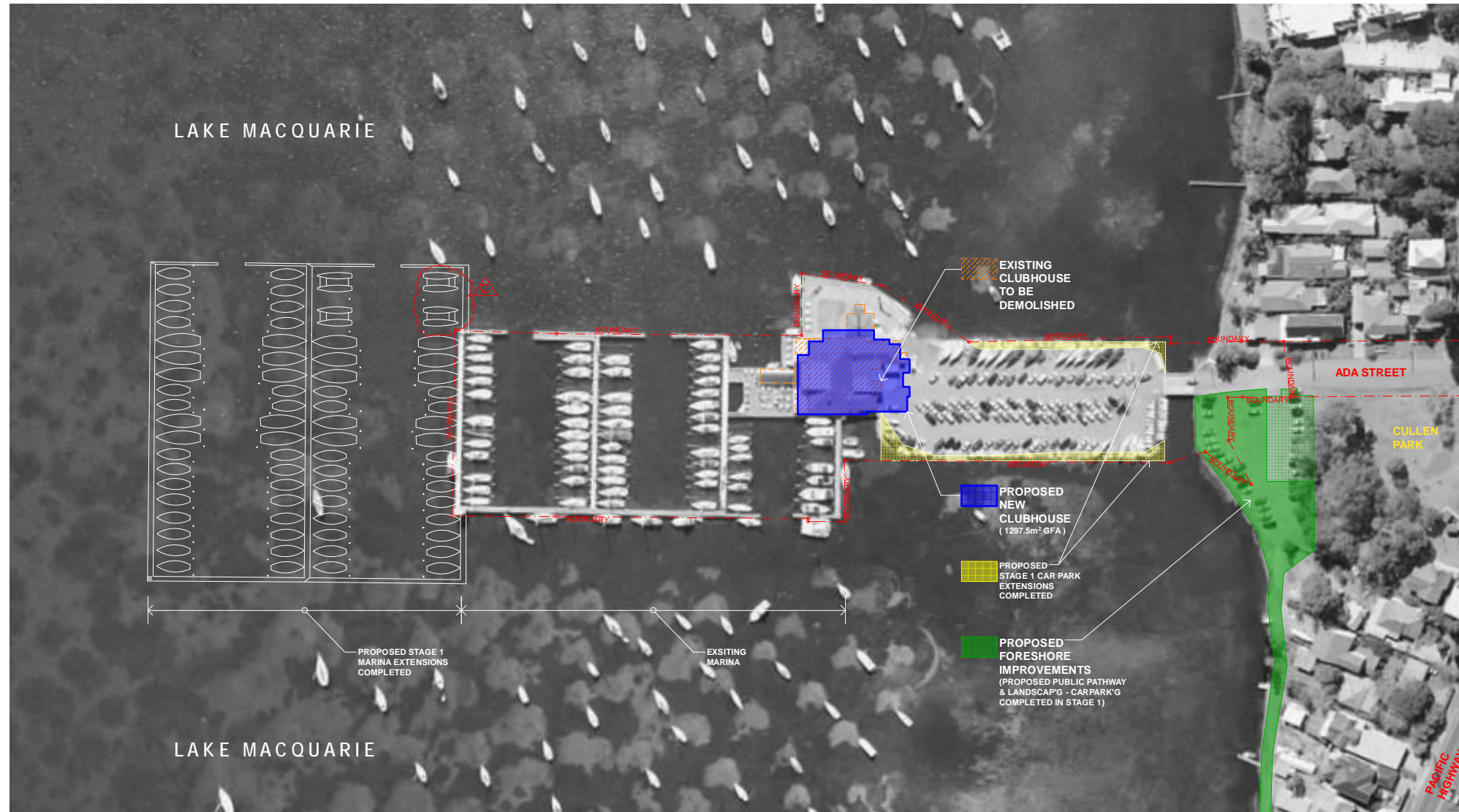

**PROPOSED STAGE 2 WORKS PLAN**  
 1:1000 - A1 SHEET (1:2000 - A3 SHEET)

**EJE ARCHITECTURE**  
 ACN 002 912 843  
 ABN 62 644 649 849  
 412 King St NEWCASTLE NSW 2300

Ph : (02) 4929 2353  
 Fax : (02) 4926 3069  
 Email : info@eje.com.au  
 Web Site : http://www.eje.com.au

COMPLETION OF THE QUALITY ASSURANCE CHECKS IS VERIFICATION THAT THE DOCUMENT CONFORMS WITH THE REQUIREMENTS OF THE QUALITY PROJECT PLAN. WHERE THE QUALITY ASSURANCE CHECK IS INCOMPLETE THIS DOCUMENT IS PRELIMINARY FOR INFORMATION PURPOSES ONLY, OR SUCH PURPOSES AS STATED IN THE REVISION COLUMN.

THESE AS-IF INFORMATION AND CONCEPTS CONTAINED IN THIS DOCUMENT ARE THE PROPERTY OF EJE ARCHITECTURE. PHOTO COPYING OR REPRODUCING THIS DOCUMENT AND PASSING IT ON TO OTHERS WITHOUT THE EXPRESS PERMISSION OF EJE ARCHITECTURE IS AN INFRINGEMENT OF COPYRIGHT. ©

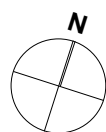

REV	DATE	COMMENTS
A	23-06-2009	ISSUE FOR DA
B	25-08-2010	REVISED MARINA BERTH QUANTITIES

DRN | CHKD | VRFD |  
 PH | PJ  
 PH | PJ

PROJECT: **PROPOSED NEW CLUBHOUSE, MARINA EXTENSIONS, & CARPARK ALTERATIONS** SITE: **ADA STREET, BELMONT, NSW**

CLIENT: **LAKE MACQUARIE YACHT CLUB** DRAWING: **STAGE 2 WORKS PLAN**

WORK IN FIGURED DIMENSIONS IN PREFERENCE TO SCALE. CHECK DIMENSIONS AND LEVELS ON SITE PRIOR TO THE ORDERING OF MATERIALS OR THE COMPLETION OF WORKSHOP DRAWINGS. IF IN DOUBT ASK. REPORT ALL ERRORS AND OMISSIONS.

DRAWN: **PH** DATE: **JUNE '09** SCALES: **1:1000 (A1) 1:2000 (A3)**

PROJECT No: **4000** PHASE: **DA** DRAWING No: **A08** REV: **B**





LAKE MACQUARIE

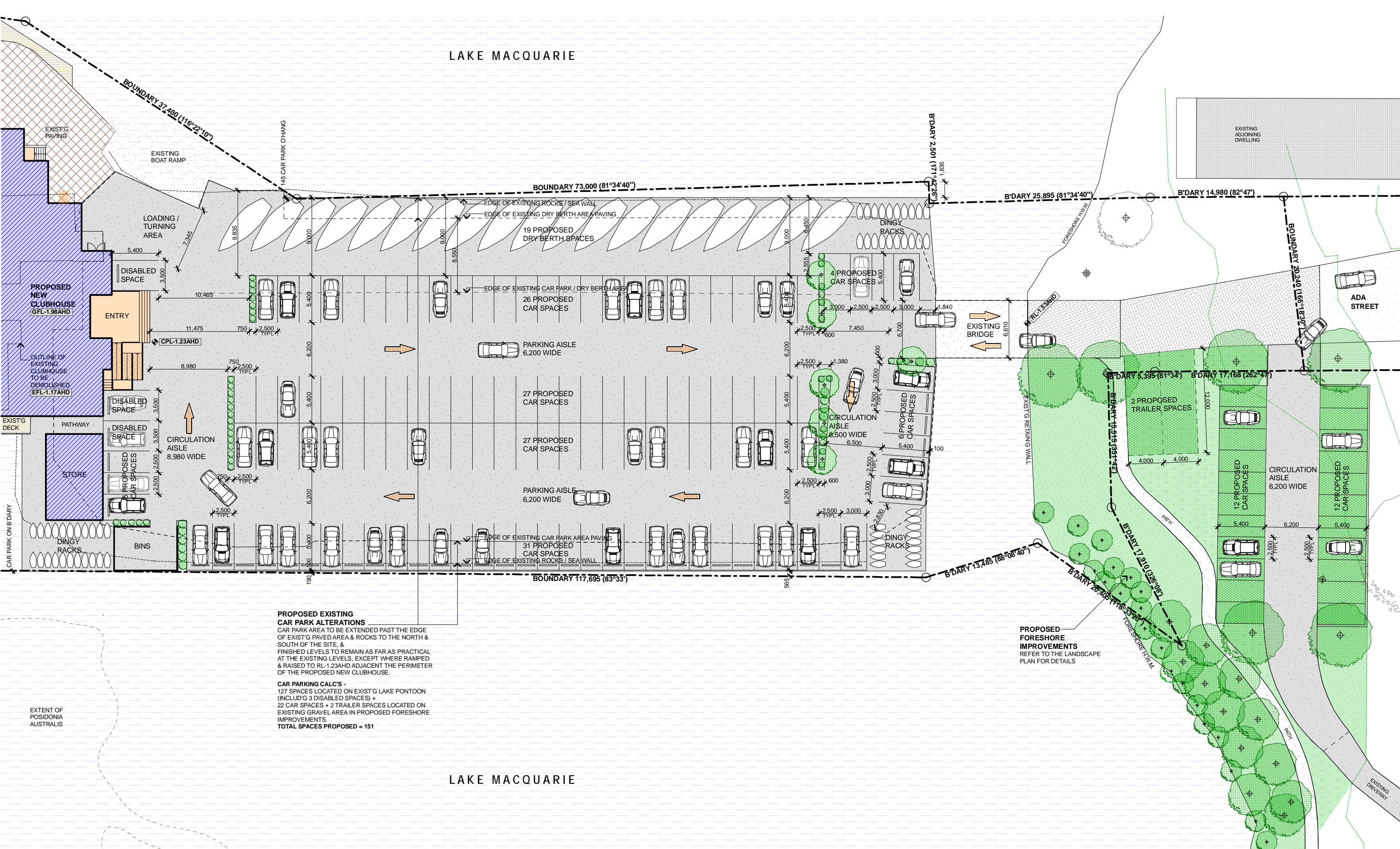

**PROPOSED EXISTING CAR PARK ALTERATIONS**  
 CAR PARK AREA TO BE EXTENDED PAST THE EDGE OF EXIST'G PAVED AREA & ROCKS TO THE NORTH & SOUTH OF THE SITE, & FINISHED LEVELS TO REMAIN AS FAR AS PRACTICAL AT THE EXISTING LEVELS, EXCEPT WHERE RAMPED & RAISED TO RL-1.23AHD ADJACENT THE PERIMETER OF THE PROPOSED NEW CLUBHOUSE.

**CAR PARKING CALC'S -**  
 127 SPACES LOCATED ON EXIST'G LAKE PONTOON (INCLUD'G 3 DISABLED SPACES) +  
 22 CAR SPACES + 2 TRAILER SPACES LOCATED ON EXISTING GRAVEL AREA IN PROPOSED FORESHORE IMPROVEMENTS.  
**TOTAL SPACES PROPOSED = 151**

**PROPOSED FORESHORE IMPROVEMENTS**  
 REFER TO THE LANDSCAPE PLAN FOR DETAILS

**CAR PARK ALTERATIONS PLAN**  
 1:200 - A1 SHEET (1:400 - A3 SHEET)

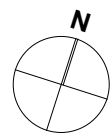

**EJE ARCHITECTURE**  
 ACN 002 912 843  
 ABN 82 644 649 849  
 412 King St NEWCASTLE NSW 2300

Ph : (02) 4929 2353  
 Fax : (02) 4926 3069  
 Email : mail@eje.com.au  
 Web Site : http://www.eje.com.au

REV	DATE	COMMENTS
A	23-06-2009	ISSUE FOR DA
B	10-02-2010	REVISION FOR OUTDOOR GAMING AREA

PROJECT: **PROPOSED NEW CLUBHOUSE, MARINA EXTENSIONS, & CARPARK ALTERATIONS** SITE: **ADA STREET, BELMONT, NSW**

CLIENT: **LAKE MACQUARIE YACHT CLUB** DRAWING: **CAR PARK ALTERATIONS PLAN**

WORK IN FIGURED DIMENSIONS IN PREFERENCE TO SCALE. CHECK DIMENSIONS AND LEVELS ON SITE PRIOR TO THE ORDERING OF MATERIALS OR THE COMPLETION OF WORKSHOP DRAWINGS. IF IN DOUBT ASK. REPORT ALL ERRORS AND OMISSIONS.

DRAWN: **PH** DATE: **JUNE '09** SCALES: **1:200 (A1) 1:400 (A3)**

PROJECT No: **4000** PHASE: **DA** DRAWING No: **A10** REV: **B**



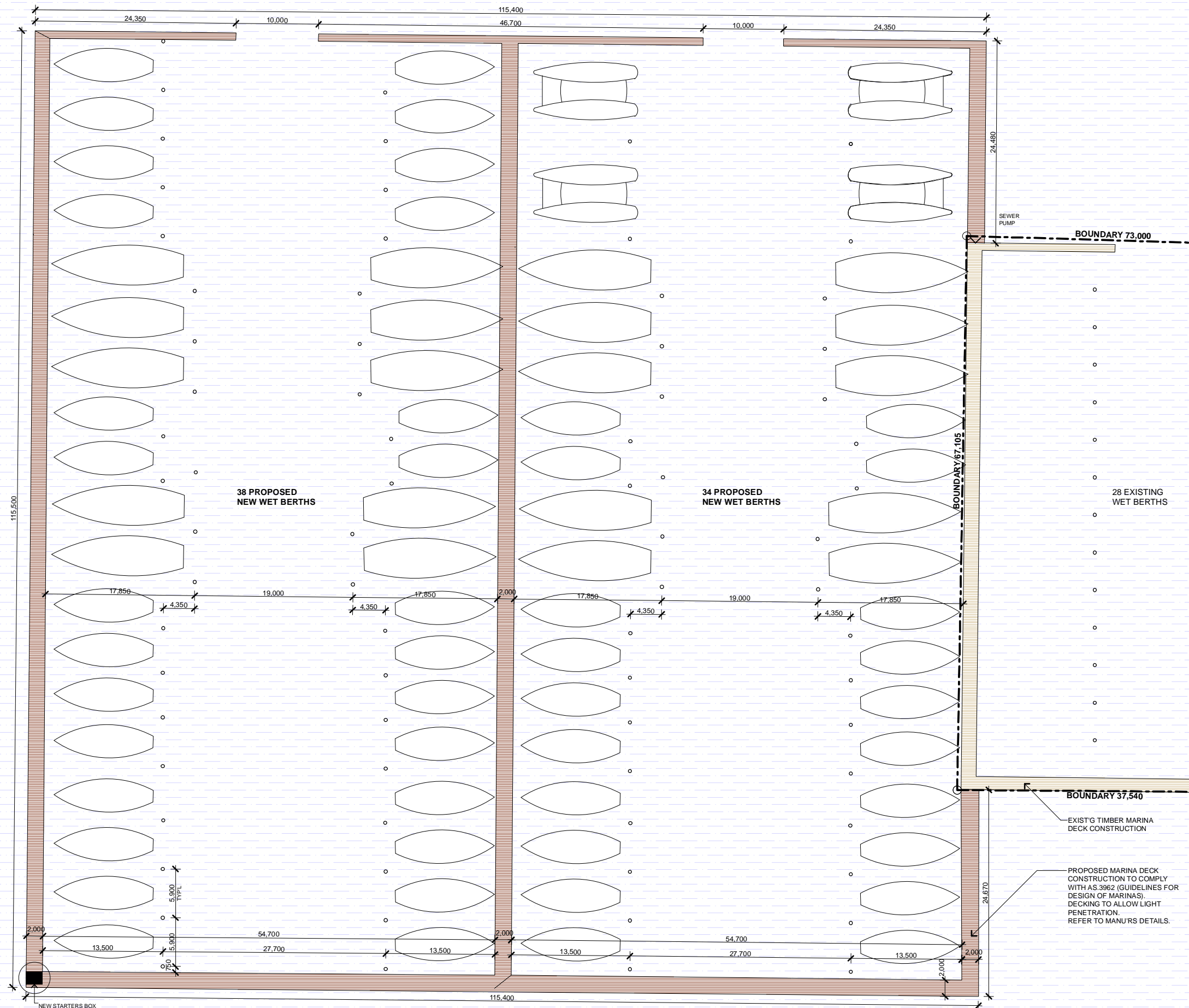

**MARINA EXTENSIONS PLAN**  
1:250 - A1 SHEET (1:500 - A3 SHEET)

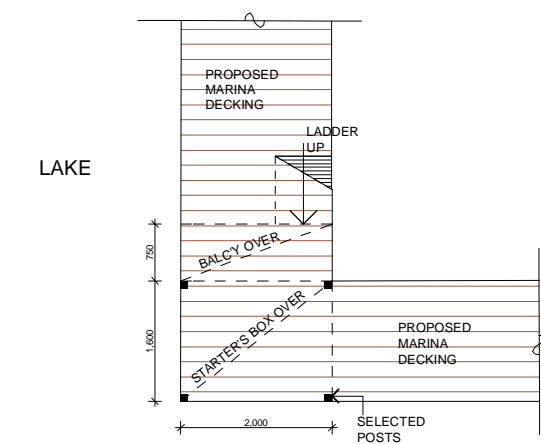

**STARTER'S BOX LOWER FLOOR PLAN**  
1:50 - A1 SHEET (1:100 - A3 SHEET)

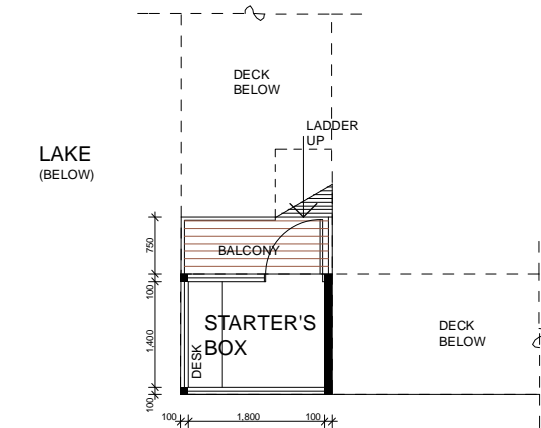

**STARTER'S BOX UPPER FLOOR PLAN**  
1:50 - A1 SHEET (1:100 - A3 SHEET)

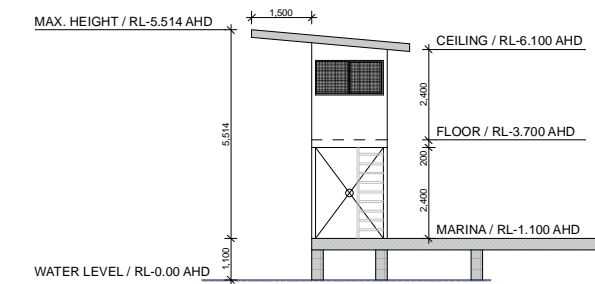

**STARTER'S BOX SOUTH ELEVATION**  
1:100 - A1 SHEET (1:200 - A3 SHEET)

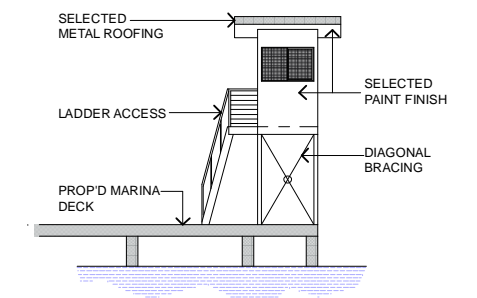

**STARTER'S BOX WEST / LAKE ELEVATION**  
1:100 - A1 SHEET (1:200 - A3 SHEET)

**EJE ARCHITECTURE**  
ACN 002 912 843  
ABN 62 644 649 949  
412 King St NEWCASTLE NSW 2300

Ph : (02) 4929 2353  
Fax : (02) 4926 3069  
Email : mail@eje.com.au  
Web Site : http://www.eje.com.au

COMPLETION OF THE QUALITY ASSURANCE CHECKS IS VERIFICATION THAT THE DOCUMENT CONFORMS WITH THE REQUIREMENTS OF THE QUALITY PROJECT PLAN. WHERE THE QUALITY ASSURANCE CHECK IS INCOMPLETE THIS DOCUMENT IS PRELIMINARY FOR INFORMATION PURPOSES ONLY, OR SUCH PURPOSES AS STATED IN THE REVISION COLUMN.

THESE AS INFORMATION AND CONCEPTS CONTAINED IN THIS DOCUMENT ARE THE PROPERTY OF EJE ARCHITECTURE. PHOTO COPYING OR REPRODUCING THIS DOCUMENT AND PASSING IT ON TO OTHERS WITHOUT THE EXPRESS PERMISSION OF EJE ARCHITECTURE IS AN INFRINGEMENT OF COPYRIGHT. ©

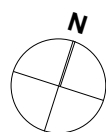

REV | DATE | COMMENTS  
A 23-06-2009 ISSUE FOR DA

DRN | CHKD | VRFD | PH | PJ

PROJECT: PROPOSED NEW CLUBHOUSE, MARINA EXTENSIONS, & CARPARK ALTERATIONS  
SITE: ADA STREET, BELMONT, NSW

CLIENT: LAKE MACQUARIE YACHT CLUB  
DRAWING: MARINA EXTENSIONS PLAN

WORK IN FIGURED DIMENSIONS IN PREFERENCE TO SCALE. CHECK DIMENSIONS AND LEVELS ON SITE PRIOR TO THE ORDERING OF MATERIALS OR THE COMPLETION OF WORKSHOP DRAWINGS. IF IN DOUBT ASK. REPORT ALL ERRORS AND OMISSIONS.

DRAWN: PH  
DATE: JUNE '09  
SCALES: 1:250 (A1), 1:500 (A3)

PROJECT No: 4000  
PHASE: DA  
DRAWING No: A11  
REV: A





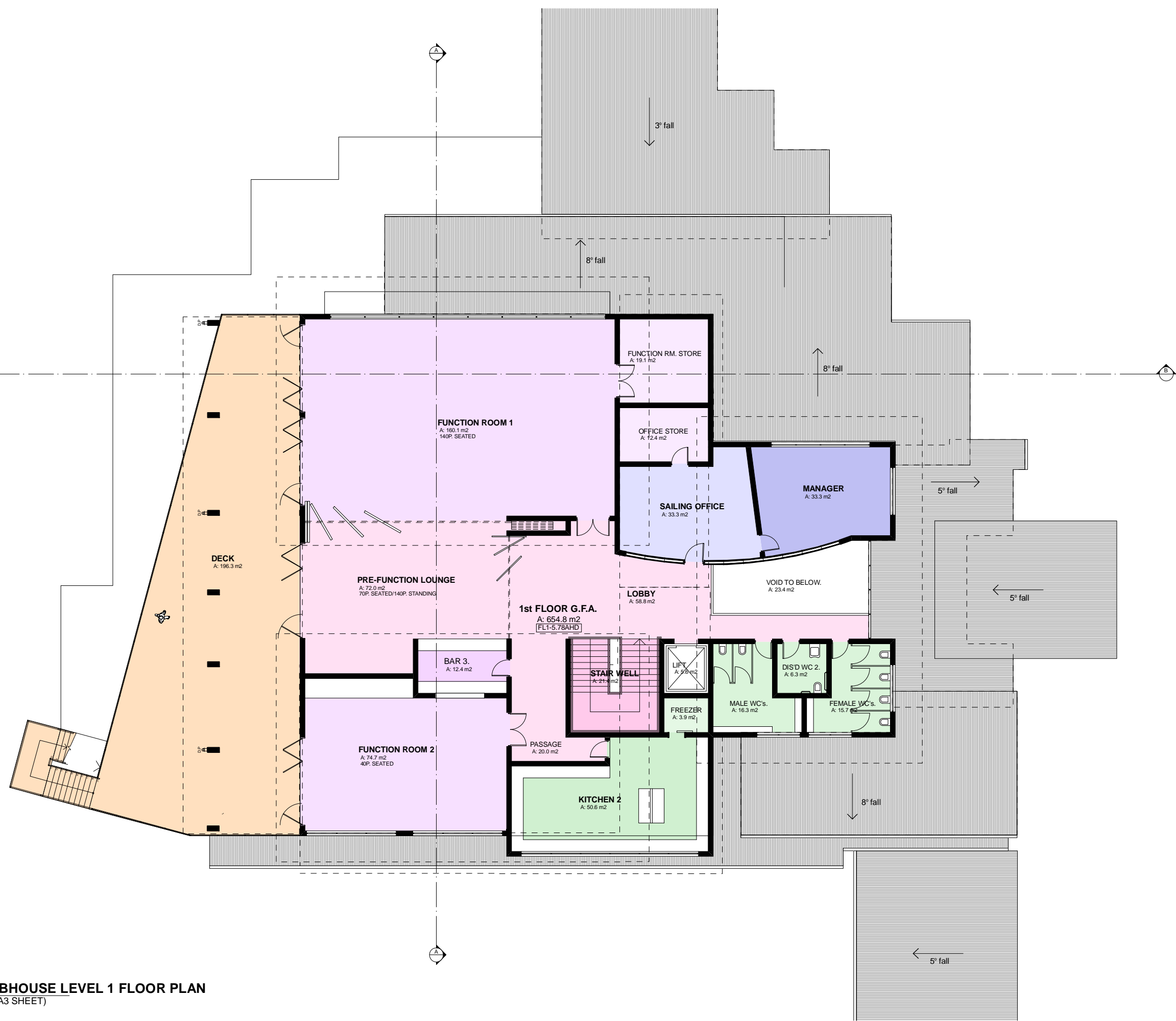

**PROPOSED CLUBHOUSE LEVEL 1 FLOOR PLAN**  
1:100 - A1 SHEET (1:200 - A3 SHEET)

**EJE ARCHITECTURE**  
ACN 002 912 843  
ABN 82 644 649 849  
412 King St NEWCASTLE NSW 2300

Ph : (02) 4929 2353  
Fax : (02) 4926 3069  
Email : mail@eje.com.au  
Web Site : http://www.eje.com.au

REV	DATE	COMMENTS
A	23-06-2009	ISSUE FOR DA
B	10-02-2010	REVISION FOR OUTDOOR GAMING AREA

DRN | CHKD | VRFD | PROJECT: **PROPOSED NEW CLUBHOUSE, MARINA EXTENSIONS, & CARPARK ALTERATIONS** SITE: **ADA STREET, BELMONT, NSW**

CLIENT: **LAKE MACQUARIE YACHT CLUB** DRAWING: **CLUBHOUSE LEVEL 1 FLOOR PLAN**

WORK IN FIGURED DIMENSIONS IN PREFERENCE TO SCALE. CHECK DIMENSIONS AND LEVELS ON SITE PRIOR TO THE ORDERING OF MATERIALS OR THE COMPLETION OF WORKSHOP DRAWINGS. IF IN DOUBT ASK. REPORT ALL ERRORS AND OMISSIONS.

DRAWN: **PH** DATE: **JUNE '09** SCALES: **1:100 (A1)**  
**1:200 (A3)**

PROJECT No: **4000** PHASE: **DA** DRAWING No: **A13** REV: **B**

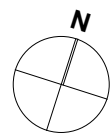

0 25mm 100mm 200mm ON ORIGINAL A1



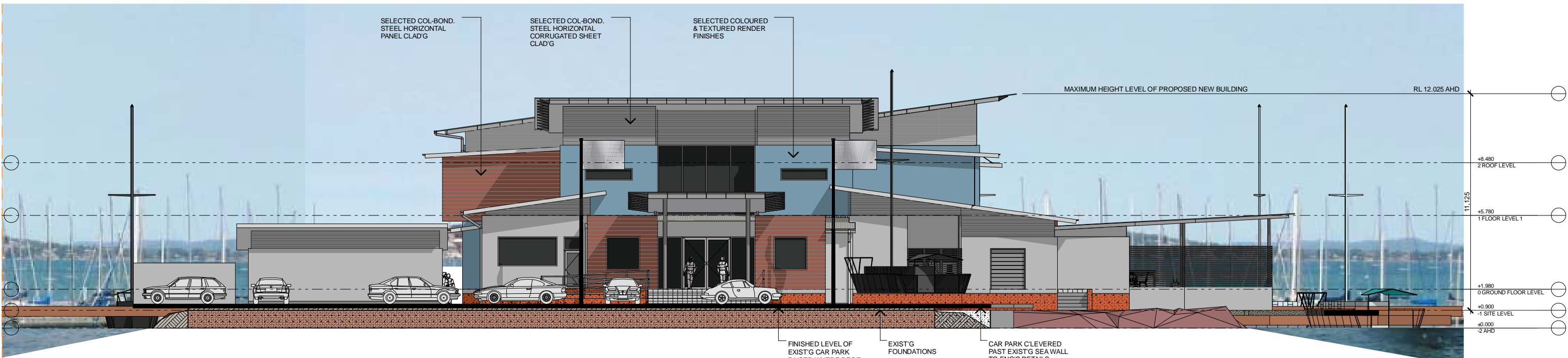

**EAST ELEVATION**  
1:100

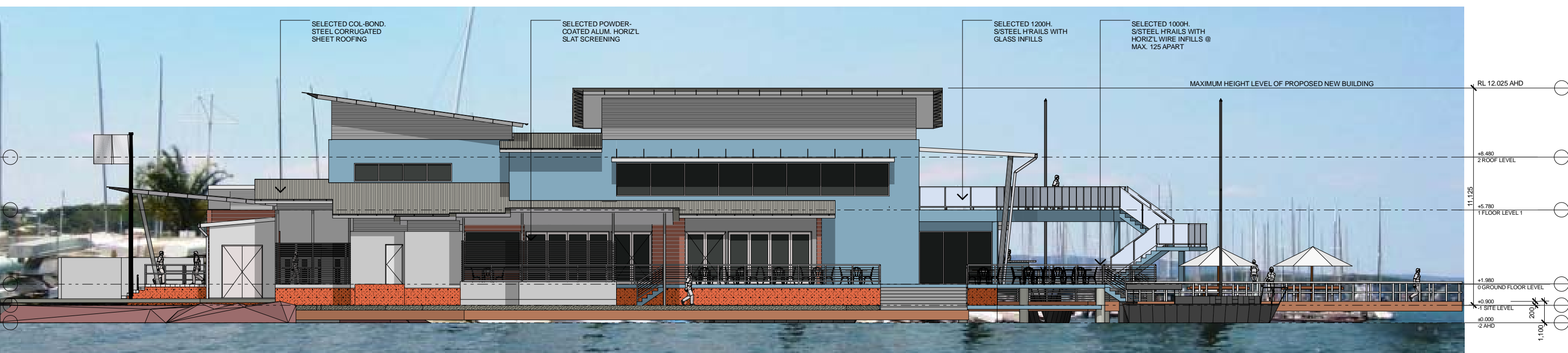

**NORTH ELEVATION**  
1:100 - A1 SHEET (1:200 - A3 SHEET)

**EJE ARCHITECTURE**  
ACN 002 912 843  
ABN 82 644 649 849  
412 King St NEWCASTLE NSW 2300  
Ph : (02) 4929 2353  
Fax : (02) 4926 3069  
Email : mail@eje.com.au  
Web Site : http://www.eje.com.au

REV	DATE	COMMENTS
A	23-06-2009	ISSUE FOR DA
B	10-02-2010	REVISION FOR OUTDOOR GAMING AREA

DRN | CHKD | VRFD | PROJECT: **PROPOSED NEW CLUBHOUSE, MARINA EXTENSIONS, & CARPARK ALTERATIONS** SITE: **ADA STREET, BELMONT, NSW**

CLIENT: **LAKE MACQUARIE YACHT CLUB** DRAWING: **CLUBHOUSE NORTH & EAST ELEVATIONS**

WORK IN FIGURED DIMENSIONS IN PREFERENCE TO SCALE. CHECK DIMENSIONS AND LEVELS ON SITE PRIOR TO THE ORDERING OF MATERIALS OR THE COMPLETION OF WORKSHOP DRAWINGS. IF IN DOUBT ASK. REPORT ALL ERRORS AND OMISSIONS.

DRAWN: **PH** DATE: **JUNE '09** SCALES: **1:100 (A1)**  
**1:200 (A3)**  
PROJECT No: **4000** PHASE: **DA** DRAWING No: **A14** REV: **B**

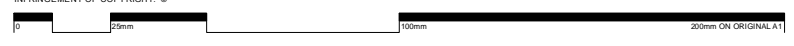

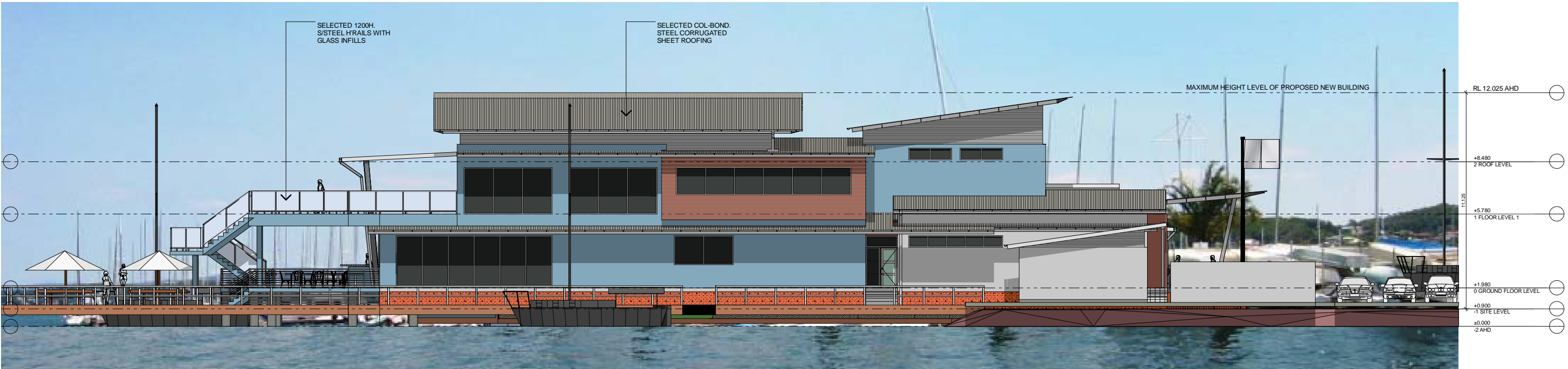

**SOUTH ELEVATION**  
1:100

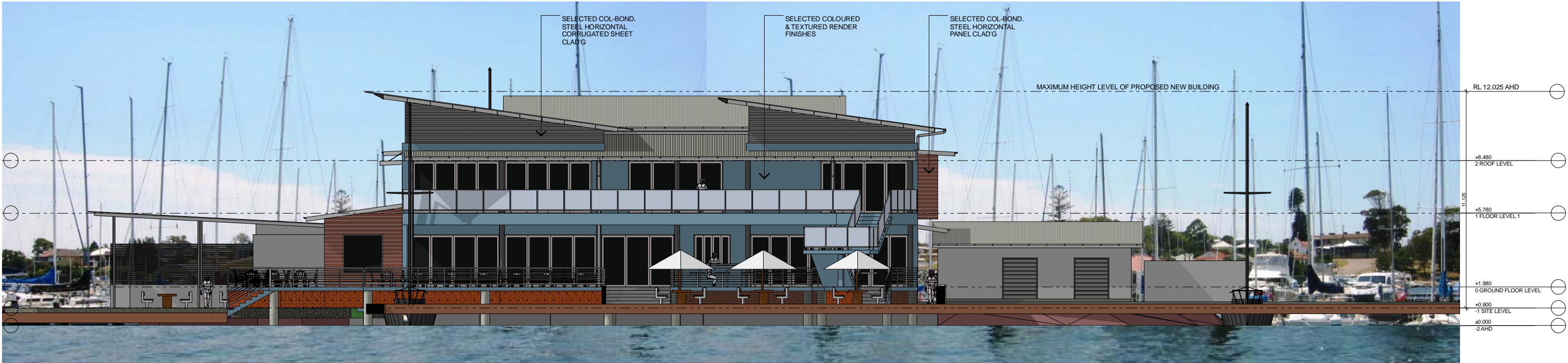

**WEST ELEVATION**  
1:100 - A1 SHEET (1:200 - A3 SHEET)

**EJE ARCHITECTURE**  
ACN 002 912 843  
ABN 82 644 649 849  
412 King St NEWCASTLE NSW 2300  
Ph : (02) 4929 2353  
Fax : (02) 4926 3069  
Email : mail@eje.com.au  
Web Site : http://www.eje.com.au

REV	DATE	COMMENTS
A	23-06-2009	ISSUE FOR DA
B	10-02-2010	REVISION FOR OUTDOOR GAMING AREA

DRN | CHKD | VRFD | PROJECT: **PROPOSED NEW CLUBHOUSE, MARINA EXTENSIONS, & CARPARK ALTERATIONS** SITE: **ADA STREET, BELMONT, NSW**

CLIENT: **LAKE MACQUARIE YACHT CLUB** DRAWING: **CLUBHOUSE SOUTH & WEST ELEVATIONS**

WORK IN FIGURED DIMENSIONS IN PREFERENCE TO SCALE. CHECK DIMENSIONS AND LEVELS ON SITE PRIOR TO THE ORDERING OF MATERIALS OR THE COMPLETION OF WORKSHOP DRAWINGS. IF IN DOUBT ASK. REPORT ALL ERRORS AND OMISSIONS.

DRAWN: **PH** DATE: **JUNE '09** SCALES: **1:100 (A1) 1:200 (A3)**  
PROJECT No: **4000** PHASE: **DA** DRAWING No: **A15** REV: **B**



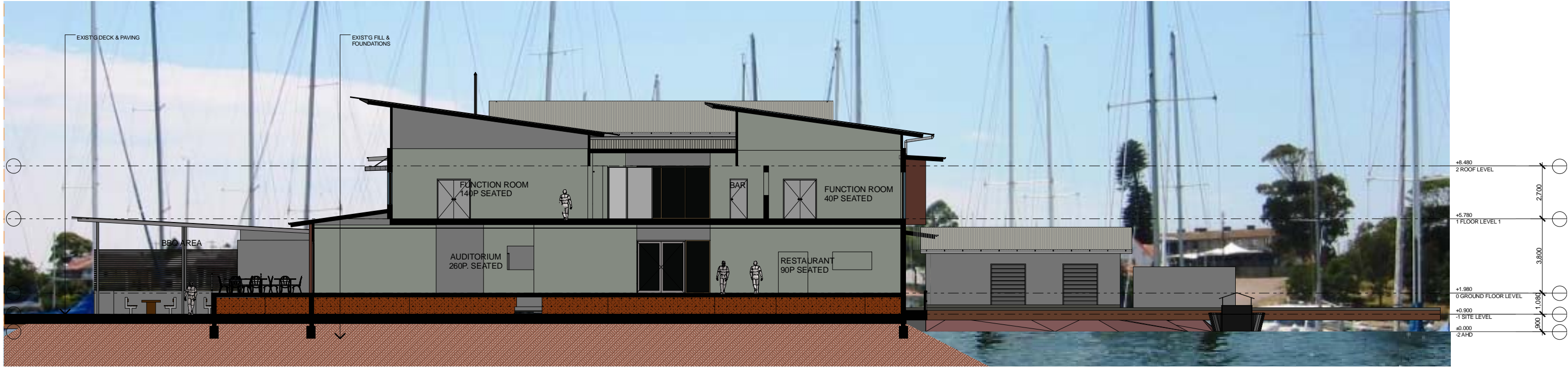

**SECTION A-A**  
1:100



**SECTION B-B**  
1:100 - A1 SHEET (1:200 - A3 SHEET)

**EJE ARCHITECTURE**  
ACN 002 912 843  
ABN 82 644 649 849  
412 King St NEWCASTLE NSW 2300  
Ph : (02) 4929 2353  
Fax : (02) 4926 3069  
Email : mail@eje.com.au  
Web Site : http://www.eje.com.au

REV	DATE	COMMENTS
A	23-06-2009	ISSUE FOR DA
B	10-02-2010	REVISION FOR OUTDOOR GAMING AREA

DRN | CHKD | VRFD | PROJECT: **PROPOSED NEW CLUBHOUSE, MARINA EXTENSIONS, & CARPARK ALTERATIONS** SITE: **ADA STREET, BELMONT, NSW**

CLIENT: **LAKE MACQUARIE YACHT CLUB**

DRAWING: **SECTION A-A & SECTION B-B**

WORK IN FIGURED DIMENSIONS IN PREFERENCE TO SCALE. CHECK DIMENSIONS AND LEVELS ON SITE PRIOR TO THE ORDERING OF MATERIALS OR THE COMPLETION OF WORKSHOP DRAWINGS. IF IN DOUBT ASK. REPORT ALL ERRORS AND OMISSIONS.

DRAWN: **PH** DATE: **JUNE '09** SCALES: **1:100 (A1)**  
**1:200 (A3)**

PROJECT No: **4000** PHASE: **DA** DRAWING No: **A16** REV: **B**





PHOTO-MONTAGE 1 - VIEW FROM EAST (ADA ST.) BEFORE.....



.....& AFTER



PHOTO-MONTAGE 2 - VIEW FROM WEST (LAKE) BEFORE.....



.....& AFTER

**EJE ARCHITECTURE**  
 ACN 002 912 843  
 ABN 62 644 649 849  
 412 King St NEWCASTLE NSW 2300

Ph : (02) 4929 2353  
 Fax : (02) 4926 3069  
 Email : info@eje.com.au  
 Web Site : http://www.eje.com.au

REV	DATE	COMMENTS
A	23-06-2009	ISSUE FOR DA

DRN | CHKD | VRFD  
 PH | PJ

PROJECT: PROPOSED NEW CLUBHOUSE,  
 MARINA EXTENSIONS, &  
 CARPARK ALTERATIONS

SITE: ADA STREET,  
 BELMONT, NSW

CLIENT: LAKE MACQUARIE YACHT  
 CLUB

DRAWING: PHOTO-MONTAGES 1 & 2

WORK IN FIGURED DIMENSIONS IN PREFERENCE TO SCALE. CHECK  
 DIMENSIONS AND LEVELS ON SITE PRIOR TO THE ORDERING OF  
 MATERIALS OR THE COMPLETION OF WORKSHOP DRAWINGS. IF IN  
 DOUBT ASK. REPORT ALL ERRORS AND OMISSIONS.

DRAWN: PH DATE: JUNE '09 SCALES: n/a

PROJECT No: 4000 PHASE: DA DRAWING No: A17 REV: A



COMPLETION OF THE QUALITY ASSURANCE CHECKS IS VERIFICATION THAT THE  
 DOCUMENT CONFORMS WITH THE REQUIREMENTS OF THE QUALITY PROJECT PLAN. WHERE  
 THE QUALITY ASSURANCE CHECK IS INCOMPLETE THIS DOCUMENT IS PRELIMINARY FOR  
 INFORMATION PURPOSES ONLY, OR SUCH PURPOSES AS STATED IN THE REVISION COLUMN.

THE IDEAS, INFORMATION AND CONCEPTS CONTAINED IN THIS DOCUMENT ARE THE PROPERTY  
 OF EJE ARCHITECTURE. PHOTO COPYING OR REPRODUCING THIS DOCUMENT AND PASSING IT  
 ON TO OTHERS WITHOUT THE EXPRESS PERMISSION OF EJE ARCHITECTURE IS AN  
 INFRINGEMENT OF COPYRIGHT. ©





PHOTO-MONTAGE 3 - VIEW FROM NORTH-EAST BEFORE.....



.....& AFTER



PHOTO-MONTAGE 4 - VIEW FROM SOUTH (ANDERSON'S HILL) BEFORE.....



.....& AFTER

**EJE ARCHITECTURE**  
 ACN 002 912 843  
 ABN 62 644 649 849  
 412 King St NEWCASTLE NSW 2300

Ph : (02) 4929 2353  
 Fax : (02) 4926 3069  
 Email : info@eje.com.au  
 Web Site : http://www.eje.com.au

REV	DATE	COMMENTS
A	23-06-2009	ISSUE FOR DA

DRN	CHKD	VRFD
PH	PJ	

PROJECT: PROPOSED NEW CLUBHOUSE, MARINA EXTENSIONS, & CARPARK ALTERATIONS  
 SITE: ADA STREET, BELMONT, NSW

CLIENT: LAKE MACQUARIE YACHT CLUB  
 DRAWING: PHOTO-MONTAGES 3 & 4

WORK IN FIGURED DIMENSIONS IN PREFERENCE TO SCALE. CHECK DIMENSIONS AND LEVELS ON SITE PRIOR TO THE ORDERING OF MATERIALS OR THE COMPLETION OF WORKSHOP DRAWINGS. IF IN DOUBT ASK. REPORT ALL ERRORS AND OMISSIONS.

DRAWN: PH  
 DATE: JUNE '09  
 SCALES: n/a

PROJECT No: 4000  
 PHASE: DA  
 DRAWING No: A18  
 REV: A



COMPLETION OF THE QUALITY ASSURANCE CHECKS IS VERIFICATION THAT THE DOCUMENT CONFORMS WITH THE REQUIREMENTS OF THE QUALITY PROJECT PLAN. WHERE THE QUALITY ASSURANCE CHECK IS INCOMPLETE THIS DOCUMENT IS PRELIMINARY FOR INFORMATION PURPOSES ONLY, OR SUCH PURPOSES AS STATED IN THE REVISION COLUMN.

THE IDEAS, INFORMATION AND CONCEPTS CONTAINED IN THIS DOCUMENT ARE THE PROPERTY OF EJE ARCHITECTURE. PHOTO COPYING OR REPRODUCING THIS DOCUMENT AND PASSING IT ON TO OTHERS WITHOUT THE EXPRESS PERMISSION OF EJE ARCHITECTURE IS AN INFRINGEMENT OF COPYRIGHT. ©





PHOTO-MONTAGE 5 - VIEW FROM SOUTH-EAST FORESHORE BEFORE.....



.....& AFTER



PHOTO-MONTAGE 6 - VIEW FROM NORTH-EAST FORESHORE BEFORE



.....& AFTER

**EJE ARCHITECTURE**  
 ACN 002 912 843  
 ABN 62 644 649 849  
 412 King St NEWCASTLE NSW 2300

COMPLETION OF THE QUALITY ASSURANCE CHECKS IS VERIFICATION THAT THE DOCUMENT CONFORMS WITH THE REQUIREMENTS OF THE QUALITY PROJECT PLAN. WHERE THE QUALITY ASSURANCE CHECK IS INCOMPLETE THIS DOCUMENT IS PRELIMINARY FOR INFORMATION PURPOSES ONLY, OR SUCH PURPOSES AS STATED IN THE REVISION COLUMN.

THESE AS INFORMATION AND CONCEPTS CONTAINED IN THIS DOCUMENT ARE THE PROPERTY OF EJE ARCHITECTURE. PHOTO COPYING OR REPRODUCING THIS DOCUMENT AND PASSING IT ON TO OTHERS WITHOUT THE EXPRESS PERMISSION OF EJE ARCHITECTURE IS AN INFRINGEMENT OF COPYRIGHT. ©

0 100mm 200mm ON ORIGINAL A1

REV	DATE	COMMENTS
A	23-06-2009	ISSUE FOR DA

DRN	CHKD	VRFD
PH	PJ	

PROJECT: PROPOSED NEW CLUBHOUSE, MARINA EXTENSIONS, & CARPARK ALTERATIONS  
 SITE: ADA STREET, BELMONT, NSW

CLIENT: LAKE MACQUARIE YACHT CLUB  
 DRAWING: PHOTO-MONTAGES 5 & 6

WORK IN FIGURED DIMENSIONS IN PREFERENCE TO SCALE. CHECK DIMENSIONS AND LEVELS ON SITE PRIOR TO THE ORDERING OF MATERIALS OR THE COMPLETION OF WORKSHOP DRAWINGS. IF IN DOUBT ASK. REPORT ALL ERRORS AND OMISSIONS.

DRAWN: PH DATE: JUNE '09 SCALES: n/a

PROJECT No: 4000 PHASE: DA DRAWING No: A19 REV: A



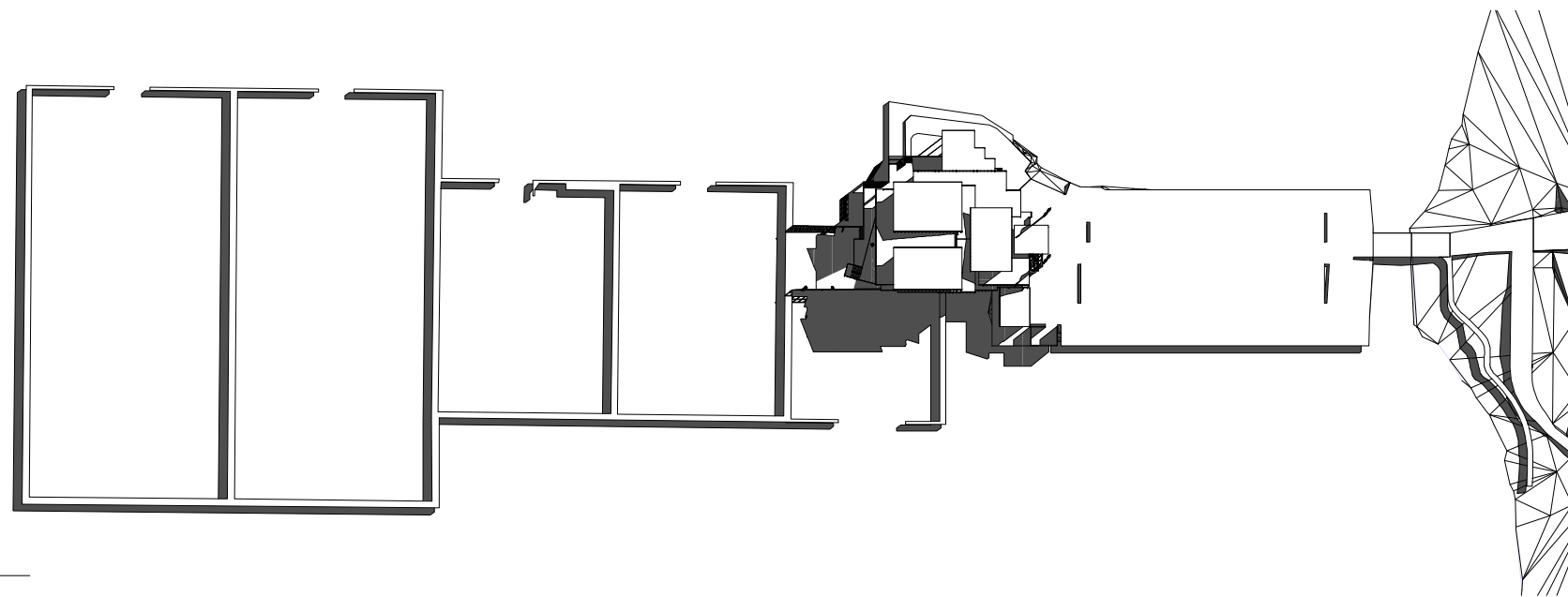

9am June 22 SHADOWS

1:1000

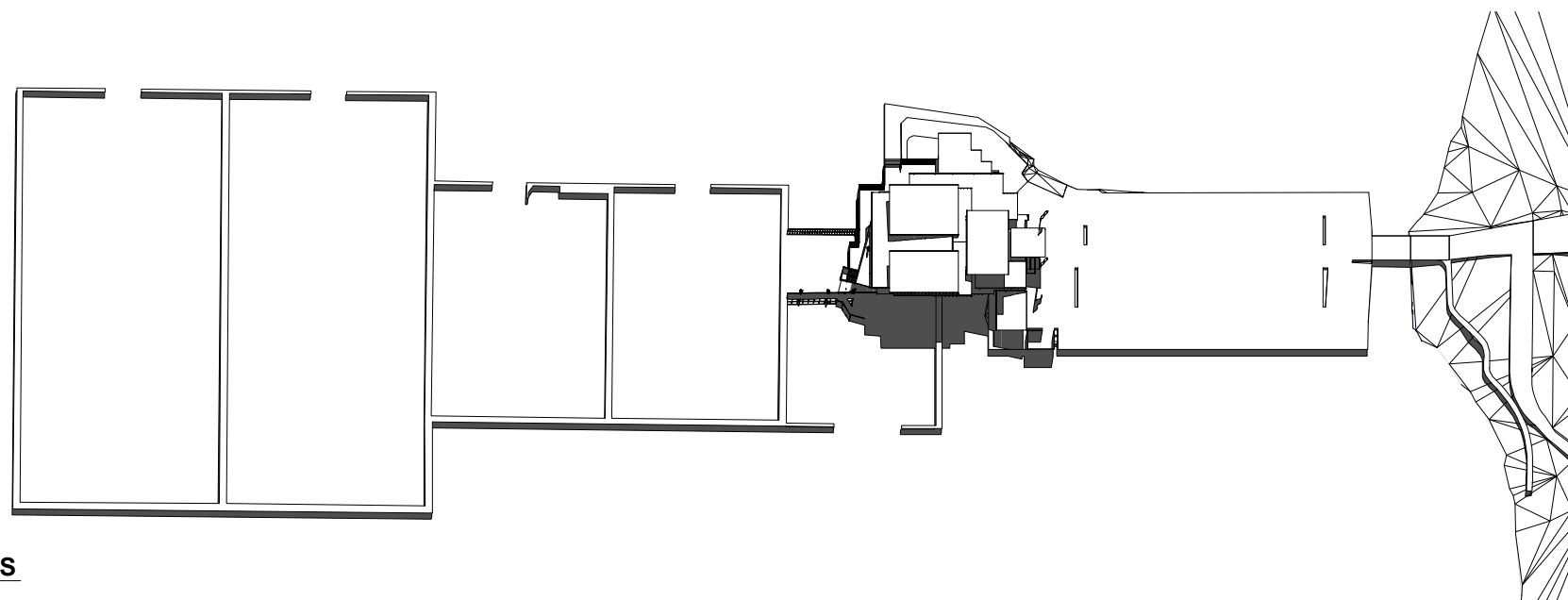

12noon June 22 SHADOWS

1:1000

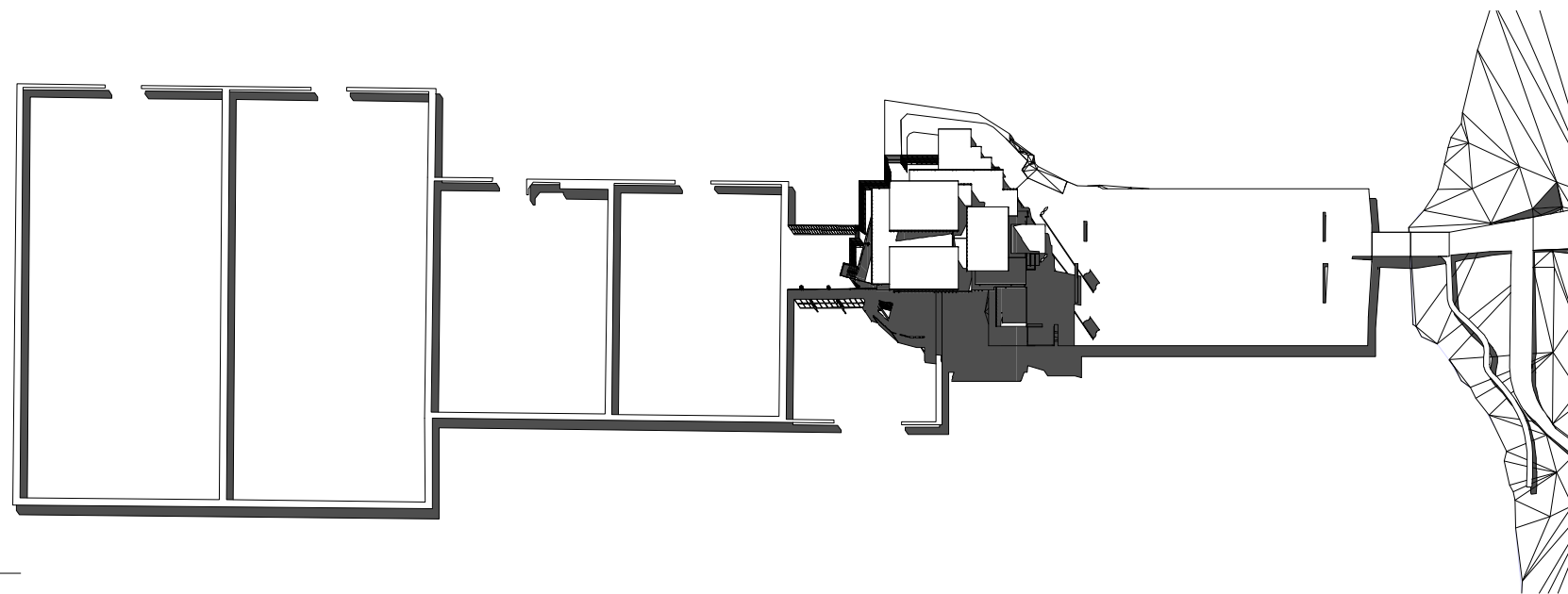

3pm June 22 SHADOWS

1:1000

EJE ARCHITECTURE  
 ACN 002 912 843  
 ABN 82 644 649 849  
 412 King St NEWCASTLE NSW 2300  
 Ph : (02) 4929 2353  
 Fax : (02) 4926 3069  
 Email : mail@eje.com.au  
 Web Site : http://www.eje.com.au

COMPLETION OF THE QUALITY ASSURANCE CHECKS IS VERIFICATION THAT THE DOCUMENT CONFORMS WITH THE REQUIREMENTS OF THE QUALITY PROJECT PLAN, WHERE THE QUALITY ASSURANCE CHECK IS INCOMPLETE THIS DOCUMENT IS PRELIMINARY FOR INFORMATION PURPOSES ONLY, OR SUCH PURPOSES AS STATED IN THE REVISION COLUMN.  
 THE IDEAS, INFORMATION AND CONCEPTS CONTAINED IN THIS DOCUMENT ARE THE PROPERTY OF EJE ARCHITECTURE. PHOTOCOPYING OR REPRODUCING THIS DOCUMENT AND PASSING IT ON TO OTHERS WITHOUT THE EXPRESS PERMISSION OF EJE ARCHITECTURE IS AN INFRINGEMENT OF COPYRIGHT. ©

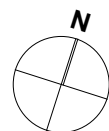

REV	DATE	COMMENTS
A	23-06-2009	ISSUE FOR DA
B	10-02-2010	REVISION FOR OUTDOOR GAMING AREA

DRN | CHKD | VRFD | PROJECT: PROPOSED NEW CLUBHOUSE, MARINA EXTENSIONS, & CARPARK ALTERATIONS  
 PH PJ  
 PH PJ  
 SITE: ADA STREET, BELMONT, NSW

CLIENT: LAKE MACQUARIE YACHT CLUB  
 DRAWING: SHADOW DIAGRAMS

WORK IN FIGURED DIMENSIONS IN PREFERENCE TO SCALE. CHECK DIMENSIONS AND LEVELS ON SITE PRIOR TO THE ORDERING OF MATERIALS OR THE COMPLETION OF WORKSHOP DRAWINGS. IF IN DOUBT ASK. REPORT ALL ERRORS AND OMISSIONS.

DRAWN: PH DATE: JUNE '09 SCALE: 1:1000 (A3) 1:2000 (A3)

PROJECT No: 4000 PHASE: DA DRAWING No: A20 REV: B

