

Rev D - 20/05/09 - Amend layout
 Rev C - 16/03/09 - Amendments
 Rev B - 12/03/09 - New Layout
 Rev A - 04/08/08 - addition info
 Revision

Chk'd

Registered Proprietors

JACKSON INTERNATIONAL PTY LTD

Important Notes:

THE PROPOSED LOT BOUNDARIES, NUMBERS, AREAS AND DIMENSIONS AS SHOWN HEREON ARE PRELIMINARY ONLY AND ARE SUBJECT TO FINAL DESIGN, LOCAL AUTHORITY APPROVAL AND REGISTRATION IN THE DEPARTMENT OF LANDS NSW.

Sheet Layout

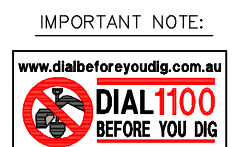
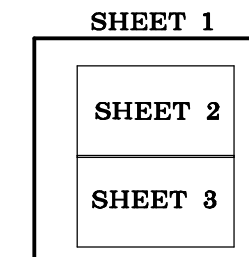

IMPORTANT NOTE:
 ALL UNDERGROUND SERVICES SHOULD BE LOCATED ONSITE BY RELEVANT AUTHORITIES BEFORE ANY WORK IS COMMENCED.

THIS NOTE IS AN INTEGRAL PART OF THIS PLAN.

PROPOSED SUBDIVISION PLAN

Of Lots 2 and 3 in DP244652
 Bilambil Road, Bilambil Village

Parish of TERRANORA County of ROUS

B & P SURVEYS
 CONSULTING SURVEYORS

A.B.N. 55 010117236

30 Beryl Street
 Tweed Heads, NSW, 2485, Australia
 Telephone: (07) 5536 3611
 Fax: (07) 5536 3701
 Email: tweed@bpsurveys.com.au
 Webpage: www.bpsurveys.com.au



Offices Also At:
 Surfers Paradise Murwillumbah
 Ph. (07) 55390499 Ph. (02) 66721924

J:\15300\15337\Projects\17154D-D.pro

| | | | | | |
|--------------------|------------------|------------------------------------|------------|------------------|-----------|
| Scale 1 : 1500 | Level Datum - | Drawn MES | Chk'd - | F.Bk - | L.Bk - |
| REF. No. T15337 | Date 31/07/08 | Drawing No./Size 17154 D | | Rev. D | |

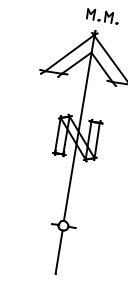

SHEET 2

SHEET 3

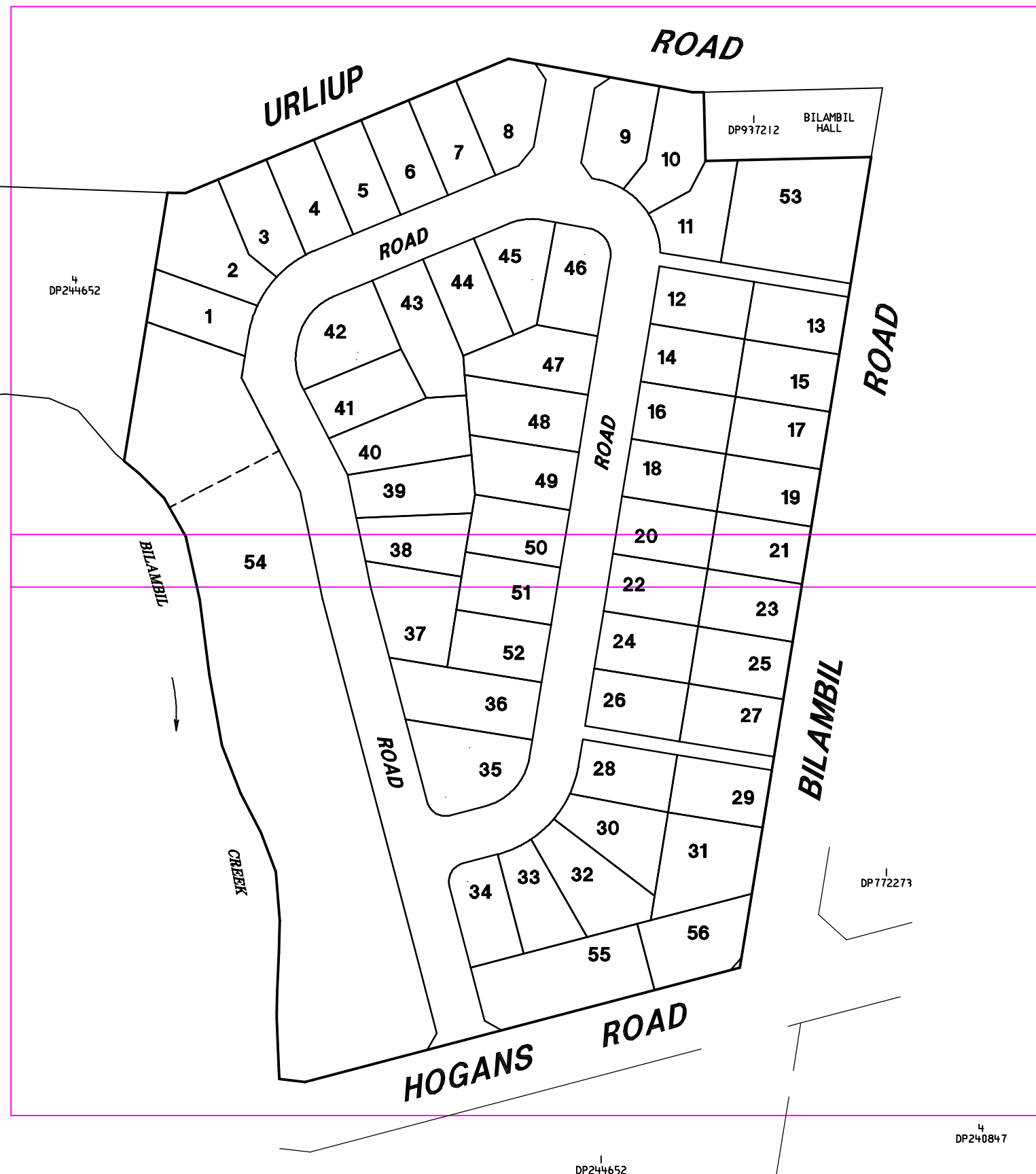

SHEET 1 of 3

- (A) PROPOSED EASEMENT FOR ACCESS 2 WIDE (SUBJECT TO FINAL DETAILED DESIGN)
- (B) PROPOSED EASEMENT TO DRAIN SEWER AND WATER 3 WIDE (SUBJECT TO FINAL DETAILED DESIGN)
- (E) PROPOSED EASEMENT TO DRAIN WATER VARIABLE WIDTH (SUBJECT TO FINAL DETAILED DESIGN)

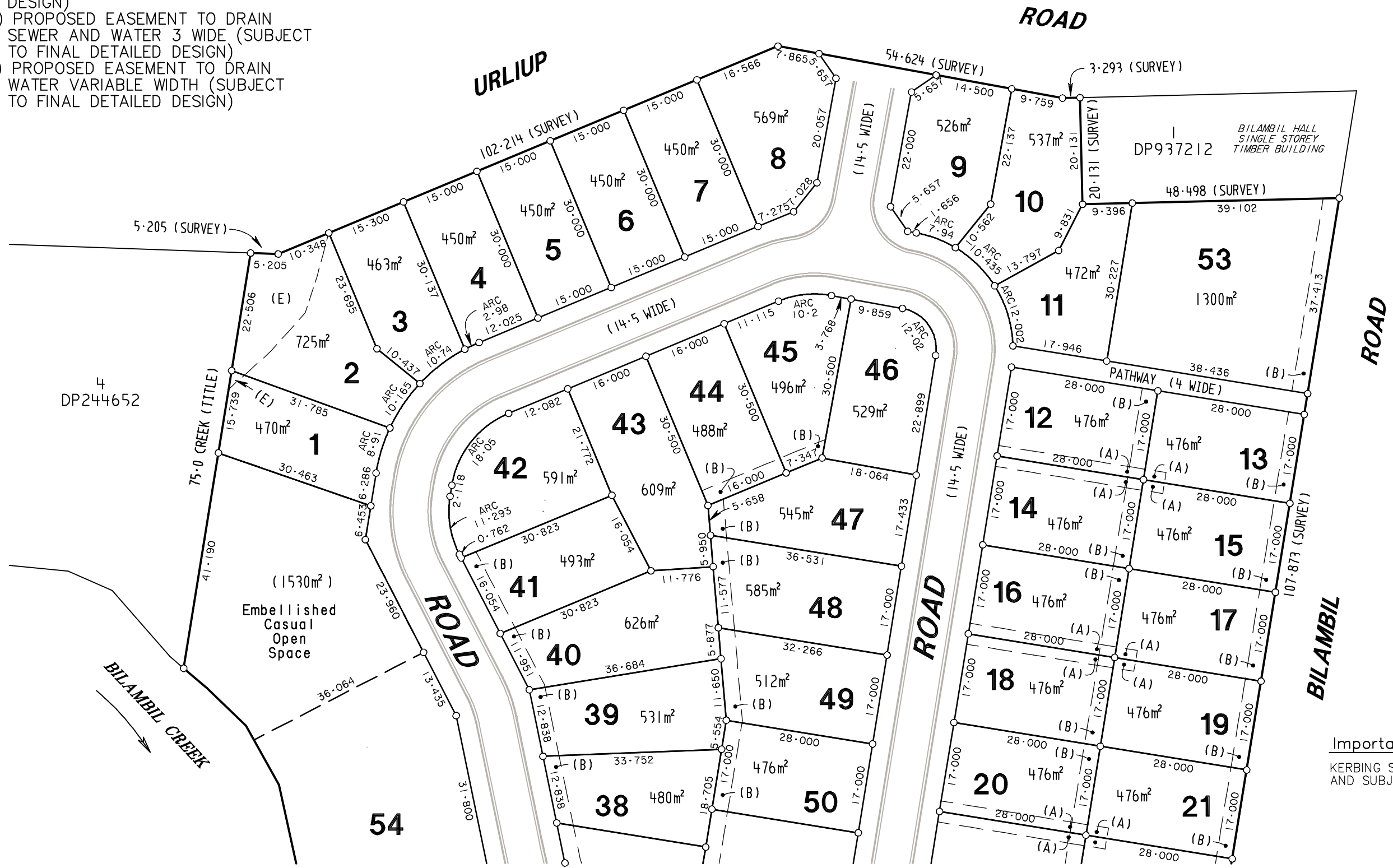

Important Notes:
 KERBING SHOWN IS INDICATIVE ONLY
 AND SUBJECT TO FINAL DETAILED DESIGN

SHEET 2 of 3

Rev D – 20/05/09 – Amend layout
 Rev C – 16/03/09 – Amendments
 Rev B – 12/03/09 – New Layout
 Rev A – 04/08/08 – addition info
 Revision

Registered Proprietors

JACKSON INTERNATIONAL PTY LTD

Important Notes: (THIS NOTE IS AN INTEGRAL PART OF THIS PLAN)
 THE PROPOSED LOT BOUNDARIES, NUMBERS, AREAS AND DIMENSIONS AS SHOWN HEREON ARE PRELIMINARY ONLY AND ARE SUBJECT TO FINAL DESIGN, LOCAL AUTHORITY APPROVAL AND REGISTRATION IN THE DEPARTMENT OF LANDS NSW.

Sheet Layout

Chk'd

SHEET 2

SHEET 3

IMPORTANT NOTE:
 www.dialbeforeyoudig.com.au
DIAL1100
 BEFORE YOU DIG

ALL UNDERGROUND SERVICES SHOULD BE LOCATED ONSITE BY RELEVANT AUTHORITIES BEFORE ANY WORK IS COMMENCED.

PROPOSED SUBDIVISION PLAN

Of Lots 2 and 3 in DP244652

Bilambil Road, Bilambil Village

Parish of TERRANORA County of ROUS

J:\15300\15337\Projects\17154D-D.pro

| | | | | |
|---------|-------------|------|------|-------|
| Scale | Level Datum | F.Bk | L.Bk | Drawn |
| 1 : 800 | - | - | - | MES |
| @ A3 | | | | Chk'd |

B & P SURVEYS
 CONSULTING SURVEYORS
 A.B.N. 55 010117236
 30 Beryl Street
 Tweed Heads, NSW, 2485, Australia
 Telephone: (07) 5536 3611
 Fax: (07) 5536 3701
 Email: tweed@bpsurveys.com.au
 Webpage: www.bpsurveys.com.au

Offices Also At : Surfers Paradise Murwillumbah
 Ph.(07)55390499 Ph.(02)66721924

A QUALITY ASSURED COMPANY

| | | | |
|----------|----------|------------------|------|
| Ref. No. | Date | Drawing No./Size | Rev. |
| T15337 | 31/07/08 | 17154 D | D |

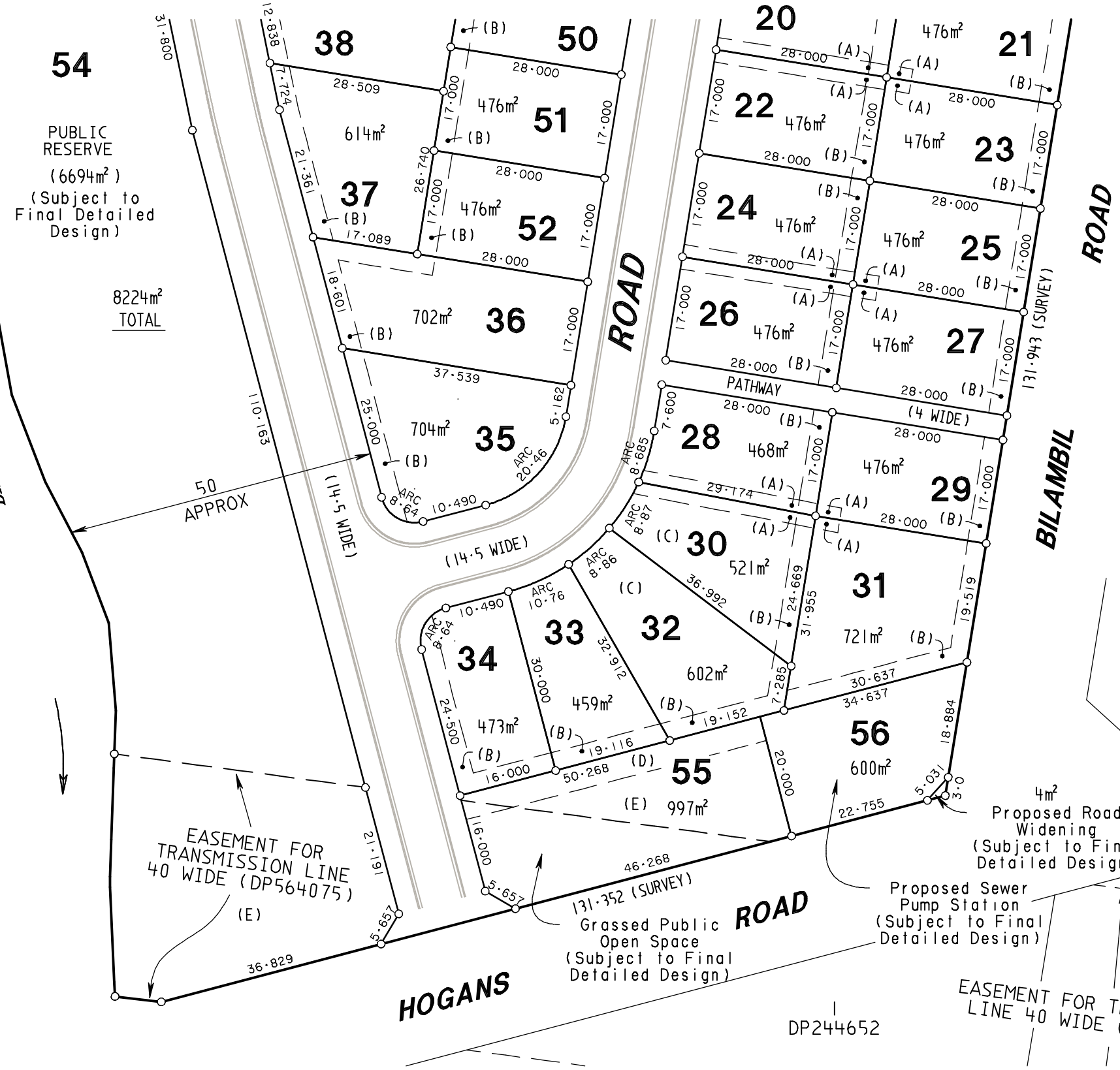
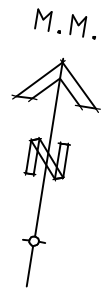

- (A) PROPOSED EASEMENT FOR ACCESS 2 WIDE (SUBJECT TO FINAL DETAILED DESIGN)
- (B) PROPOSED EASEMENT TO DRAIN SEWER AND WATER 3 WIDE (SUBJECT TO FINAL DETAILED DESIGN)
- (C) PROPOSED RESTRICTION ON TITLE TO PROVIDE ADDITIONAL VISITOR CARPARK ONSITE (SUBJECT TO FINAL DETAILED DESIGN)
- (D) PROPOSED EASEMENT FOR SERVICES VARIABLE WIDTH (SUBJECT TO FINAL DETAILED DESIGN)
- (E) PROPOSED EASEMENT TO DRAIN WATER VARIABLE WIDTH (SUBJECT TO FINAL DETAILED DESIGN)

Important Notes:
 KERBING SHOWN IS INDICATIVE ONLY AND SUBJECT TO FINAL DETAILED DESIGN

EASEMENT FOR TRANSMISSION LINE 40 WIDE (DP564075) (E)

4m² Proposed Road Widening (Subject to Final Detailed Design)

Proposed Sewer Pump Station (Subject to Final Detailed Design)

Grassed Public Open Space (Subject to Final Detailed Design)

EASEMENT FOR TRANSMISSION LINE 40 WIDE (DP564075)

SHEET 3 of 3

Rev D - 20/05/09 - Amend layout
 Rev C - 16/03/09 - Amendments
 Rev B - 12/03/09 - New Layout
 Rev A - 04/08/08 - addition info
 Revision

Chk'd

JACKSON INTERNATIONAL PTY LTD

Important Notes: (THIS NOTE IS AN INTEGRAL PART OF THIS PLAN)
 THE PROPOSED LOT BOUNDARIES, NUMBERS, AREAS AND DIMENSIONS AS SHOWN HEREON ARE PRELIMINARY ONLY AND ARE SUBJECT TO FINAL DESIGN, LOCAL AUTHORITY APPROVAL AND REGISTRATION IN THE DEPARTMENT OF LANDS NSW.

Sheet Layout
SHEET 2
SHEET 3

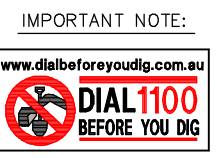

ALL UNDERGROUND SERVICES SHOULD BE LOCATED ONSITE BY RELEVANT AUTHORITIES BEFORE ANY WORK IS COMMENCED.

PROPOSED SUBDIVISION PLAN

Of Lots 2 and 3 in DP244652
 Bilambil Road, Bilambil Village

Parish of TERRANORA County of ROUS

J:\15300\15337\Projects\17154D-D.pro

| | | | | |
|---------|-------------|------|------|-------|
| Scale | Level Datum | F.Bk | L.Bk | Drawn |
| 1 : 800 | - | - | - | MES |
| @ A3 | | | | Chk'd |

B & P SURVEYS CONSULTING SURVEYORS

A.B.N. 55 010117236
 30 Beryl Street
 Tweed Heads, NSW, 2485, Australia
 Telephone: (07) 5536 3611
 Fax: (07) 5536 3701
 Email: tweed@bpsurveys.com.au
 Webpage: www.bpsurveys.com.au

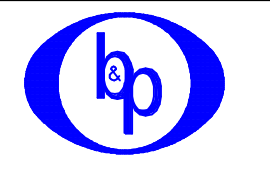

A QUALITY ASSURED COMPANY

Offices Also At : Surfers Paradise Murwillumbah
 Ph.(07)55390499 Ph.(02)66721924

| | | | |
|----------|----------|------------------|------|
| Ref. No. | Date | Drawing No./Size | Rev. |
| T15337 | 31/07/08 | 17154 D | D |