

1 21st MARCH - 9AM
AZIMUTH ANGLE = 61° EAST OF NORTH
ALTITUDE ANGLE = 36° ABOVE THE HORIZONTAL

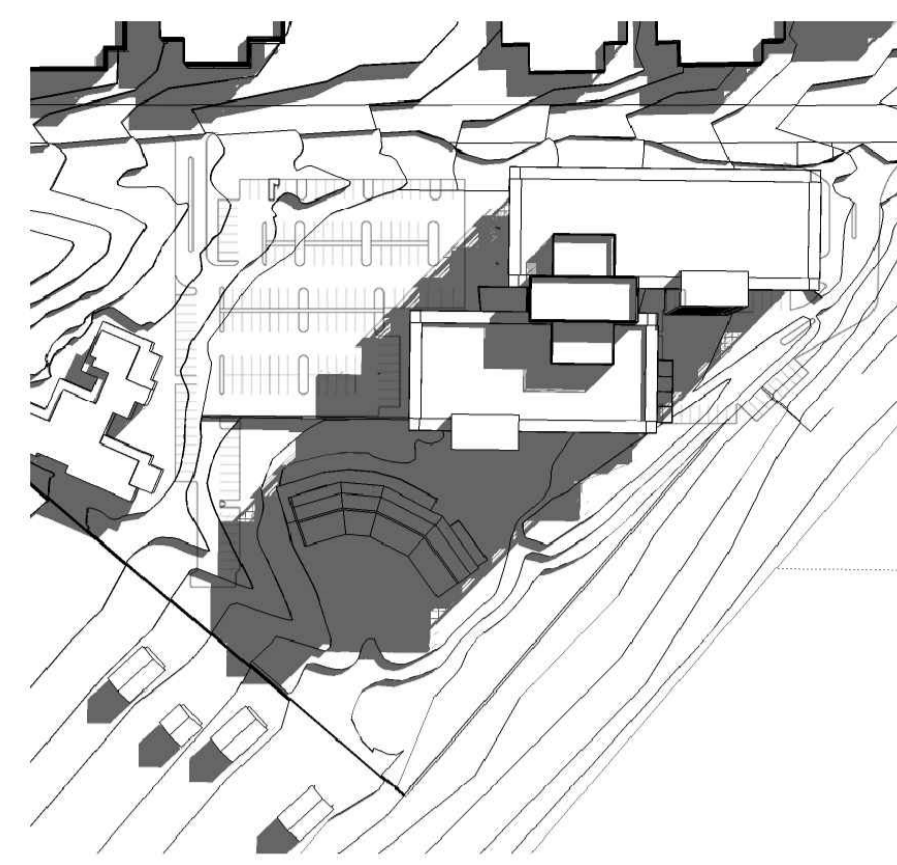

4 21st JUNE - 9AM
AZIMUTH ANGLE = 43° EAST OF NORTH
ALTITUDE ANGLE = 18° ABOVE THE HORIZONTAL

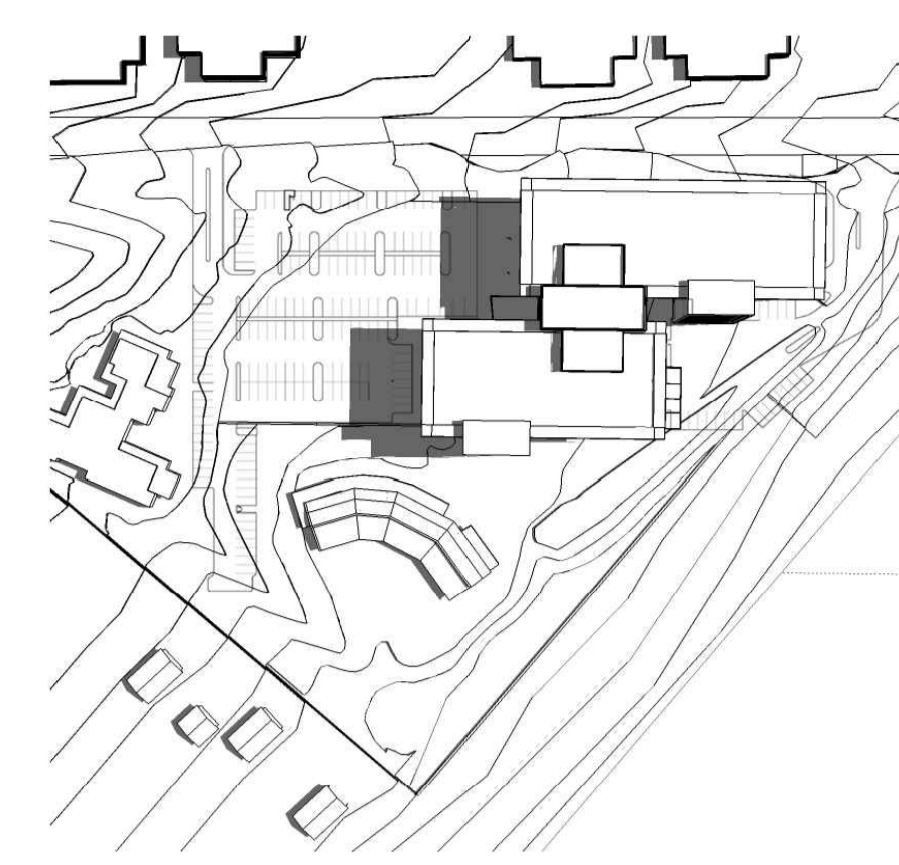

7 22nd DECEMBER - 9AM
AZIMUTH ANGLE = 87° EAST OF NORTH
ALTITUDE ANGLE = 50° ABOVE THE HORIZONTAL

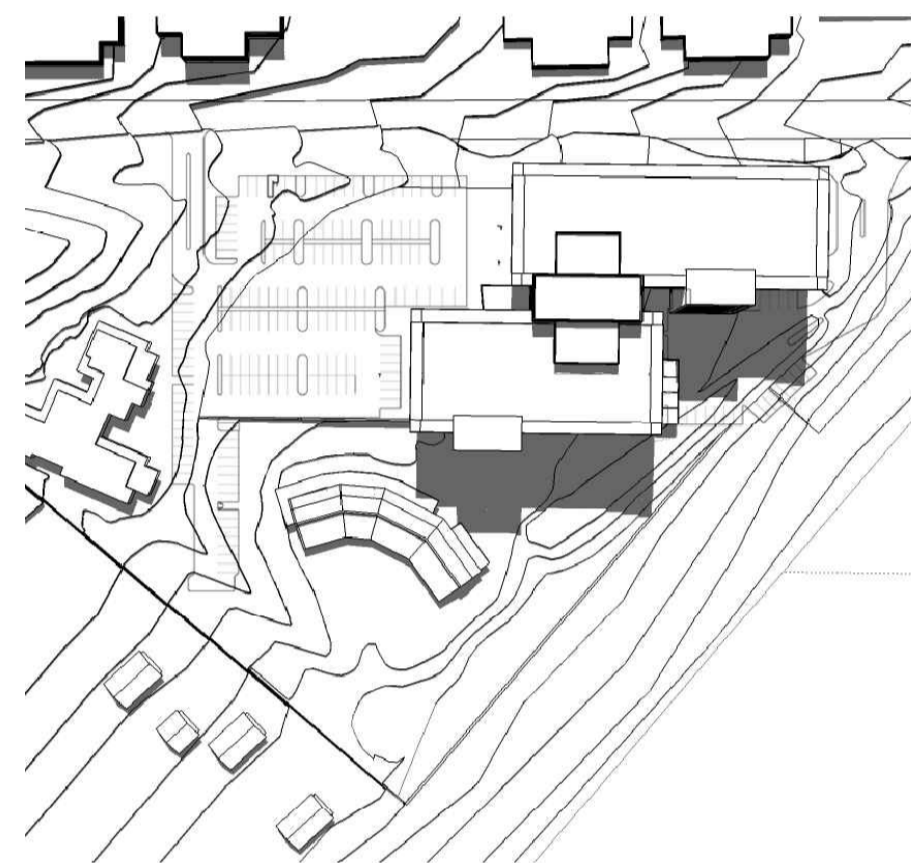

2 21st MARCH - 12PM
AZIMUTH ANGLE = 0° FROM NORTH
ALTITUDE ANGLE = 55° ABOVE THE HORIZONTAL

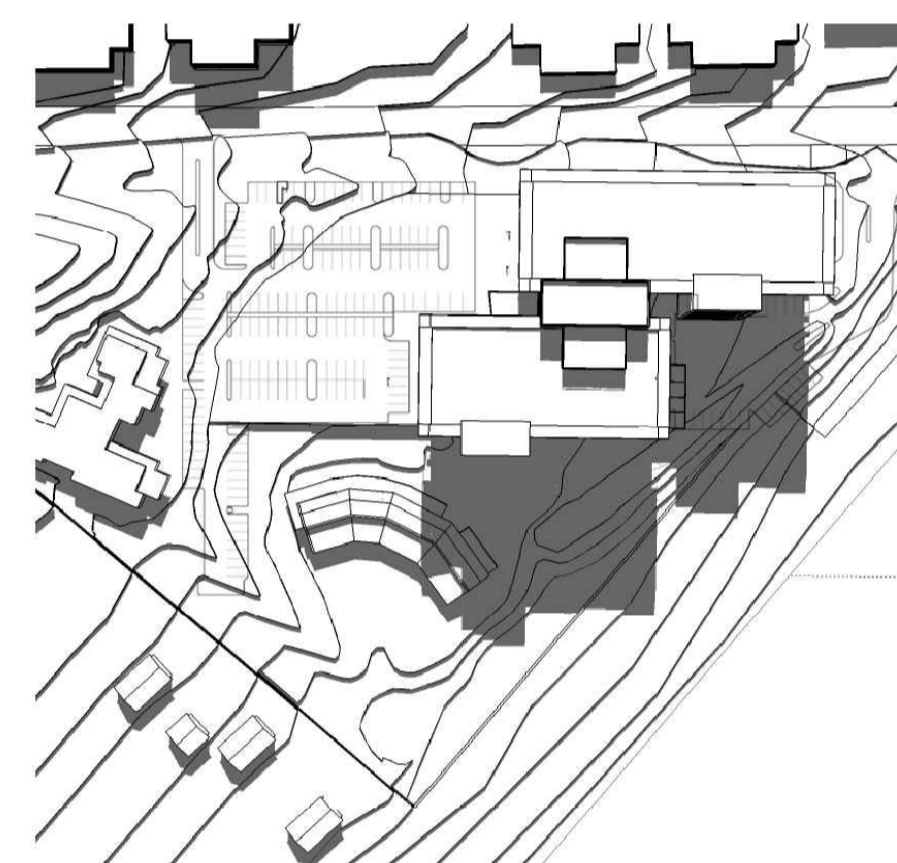

5 21st JUNE - 12PM
AZIMUTH ANGLE = 0° FROM NORTH
ALTITUDE ANGLE = 32° ABOVE THE HORIZONTAL

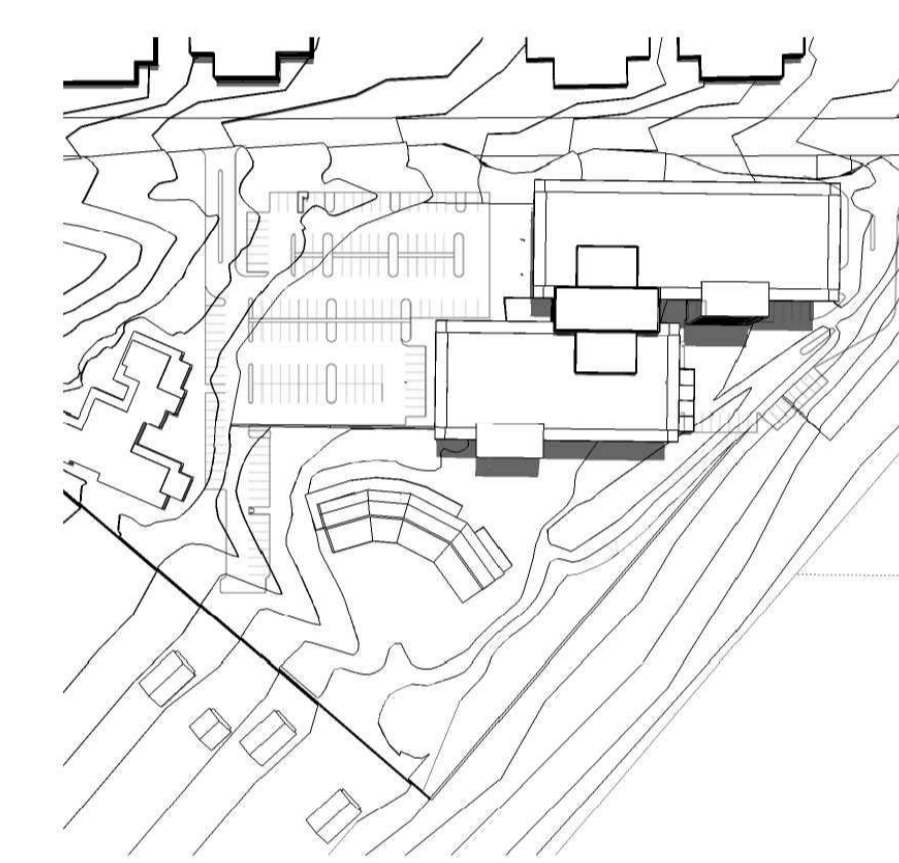

8 22nd DECEMBER - 3PM
AZIMUTH ANGLE = 0° FROM NORTH
ALTITUDE ANGLE = 78° ABOVE THE HORIZONTAL



3 21st MARCH - 3PM
AZIMUTH ANGLE = 61° WEST OF NORTH
ALTITUDE ANGLE = 36° ABOVE THE HORIZONTAL

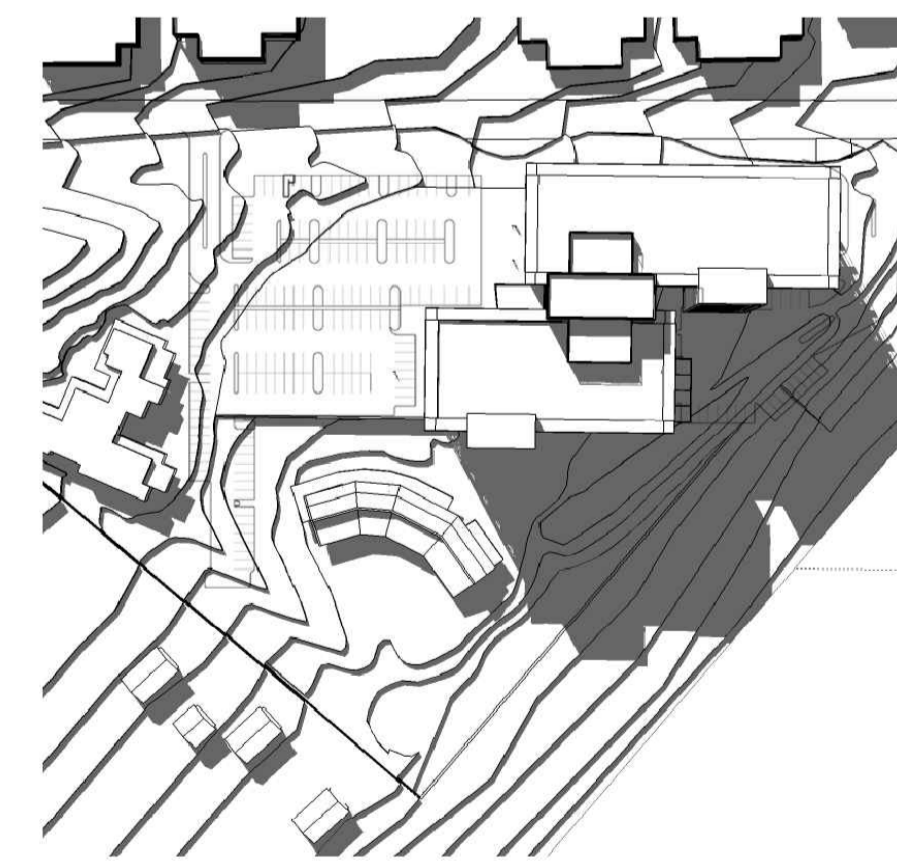

6 21st JUNE - 3PM
AZIMUTH ANGLE = 43° WEST OF NORTH
ALTITUDE ANGLE = 18° ABOVE THE HORIZONTAL

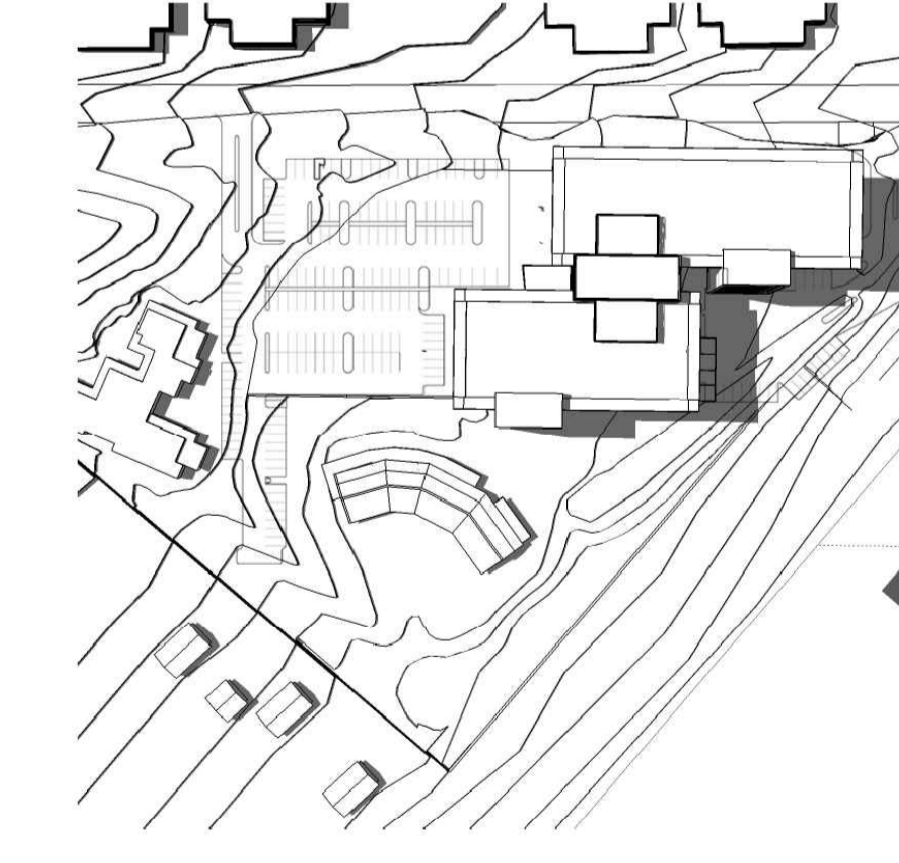

9 22nd DECEMBER - 3PM
AZIMUTH ANGLE = 87° WEST OF NORTH
ALTITUDE ANGLE = 50° ABOVE THE HORIZONTAL

Land Surveyors LOCKLEY LAND TITLE SOLUTIONS 19 Measey Street GLADESVILLE NSW 2111 P 9379 6077	BCA McKENZIE GROUP Level 6, 189 Kent Street SYDNEY NSW 2000 P 9296 6900 F 9296 9899 E abaliley@mckenzie-group.com.au	Mechanical, Electrical, Lighting, Security, Lifts, Audio Communications, Hydraulic, Fire Services and Facades HYDER Level 5, 141 Walker Street, NORTH SYDNEY NSW 2080 P 9907 9000 F 9907 9001 E gerry.wal@hyderconsulting.com	Planners JBA Level 7, 77 Berry Street NORTH SYDNEY NSW 2080 P 9956 6952 F N/A E oclair@jba-planning.com.au	Client COCHLEAR 14 Mars Road LANE COVE NSW 2086 P 9426 6955 F 9426 6274 E	<table border="1"> <thead> <tr> <th>DATE</th> <th>ISS</th> <th>AMENDMENTS</th> <th>CHKD</th> <th>APPR'D</th> </tr> </thead> <tbody> <tr> <td>18.04.08</td> <td>01</td> <td>PRELIMINARY PLANNING APPLICATION</td> <td>DB</td> <td></td> </tr> <tr> <td>05.05.08</td> <td>02</td> <td>CONSULTANT ISSUE</td> <td>DB</td> <td></td> </tr> <tr> <td>13.06.08</td> <td>A</td> <td>PLANNING APPLICATION</td> <td>DB</td> <td></td> </tr> </tbody> </table>	DATE	ISS	AMENDMENTS	CHKD	APPR'D	18.04.08	01	PRELIMINARY PLANNING APPLICATION	DB		05.05.08	02	CONSULTANT ISSUE	DB		13.06.08	A	PLANNING APPLICATION	DB	
DATE	ISS	AMENDMENTS	CHKD	APPR'D																					
18.04.08	01	PRELIMINARY PLANNING APPLICATION	DB																						
05.05.08	02	CONSULTANT ISSUE	DB																						
13.06.08	A	PLANNING APPLICATION	DB																						
Traffic CARDNO EPEL OLSEN Level 3, 810 Pacific Highway, GORDON, NSW 2072 P 9496 7700 F 9499 3502 E anissa.levy@cardno.com.au	Fire Engineering RAWFIRE Level 7, 181 Clarence Street SYDNEY NSW 2000 P 9299 6605 E	Civil Engineering COSTIN ROE Suite 310, 55 Harrington Street Level NSW 2000 P 9251 7699 F 9241 3731 E grant@costinroe.com.au	Interior Design GEYER Level 7, 24 York Street SYDNEY NSW 2000 P 9248 3222 F 9248 3288 E laznavoorian@geyer.com.au	Project Managers CRI Level 2, 76 Berry Street NORTH SYDNEY NSW 2080 P 9954 8888 F 9929 3388 E andrew@cricri.com.au	<table border="1"> <thead> <tr> <th>DATE</th> <th>ISS</th> <th>AMENDMENTS</th> <th>CHKD</th> <th>APPR'D</th> </tr> </thead> <tbody> <tr> <td></td> <td></td> <td></td> <td></td> <td></td> </tr> </tbody> </table>	DATE	ISS	AMENDMENTS	CHKD	APPR'D															
DATE	ISS	AMENDMENTS	CHKD	APPR'D																					
Programmers BLUE VISIONS Level 14, 99 Mount Street NORTH SYDNEY NSW 2080 P 9966 9888 F 9460 2086 E adam@bluevisions.com.au	Acoustics HEGGIES 2 Lincoln Street, LANE COVE NSW 2086 P 9427 9100 F 9427 8200 E matthew.verth@heggies.com.au	Landscape Architecture and Ecological Assessment DEM Level 8, 16 Help Street CHATSWOOD NSW 2087 P 9966 9000 F 9966 6111 E claire.mcley@dem.com.au	Structural Engineering PAUL DAVIS RAJALINGAM Suite 401, 55 Chandos Street ST LEONARDS NSW 2085 P 9004 8958 F 9004 8858 E paul@pdramstructures.com.au	Quantity Surveyor RIDER LEVETT BUCKNALL 41 McLaren St NORTH SYDNEY NSW 2080 P 9922 2277 F 9957 4197 E ray.bergar@au.rlb.com	<table border="1"> <thead> <tr> <th>DATE</th> <th>ISS</th> <th>AMENDMENTS</th> <th>CHKD</th> <th>APPR'D</th> </tr> </thead> <tbody> <tr> <td></td> <td></td> <td></td> <td></td> <td></td> </tr> </tbody> </table>	DATE	ISS	AMENDMENTS	CHKD	APPR'D															
DATE	ISS	AMENDMENTS	CHKD	APPR'D																					

COCHLEAR GLOBAL HEADQUARTERS STAGE 1 AT MACQUARIE PARK

ARCHITECTURE
toland williams

Toland Williams Architects T 612 9290 1944
 101 Sussex St Sydney 2000 Australia F 612 9290 3291
 E toland@toland.com.au
 Registered Architect, Robert Toland (3377)

DRAWING TITLE
SHADOW DIAGRAMS

PROJECT NO. 2006.16 DWG. NO. A19 ISSUE NO. A

DATE 13.06.2008 SCALE N.T.S.

Scale 1:1000

This drawing + design is subject to copyright to Toland Williams Pty Ltd and may not be reproduced without prior written consent. Do not scale this drawing, use figured dimensions only. All dimensions to be verified on-site. Notify Toland Williams Pty Ltd of discrepancies in the drawings and seek further instructions.

P:\projects\2006\2006-16\c Cochlear\01\shadow diagrams\stage1\shd.dwg P:\projects\2006\2006-16\c Cochlear\01\shadow diagrams\stage1\shd.dwg