

- 1 - STEEL ROOF SHEETING, PROPRIETARY FINISH
- 2 - STEEL ROLLER SHUTTER, POWDER COAT FINISH
- 3
- 4
- 5 - ALUMINIUM WINDOW, POWDER COAT FINISH
- 6 - ALUMINIUM LOUVRE, POWDER COAT FINISH
- 7 - ALUMINIUM BALUSTRADE, POWDER COAT FINISH
- 8 - ALUMINIUM POST/PERGOLA, POWDER COAT FINISH
- 9 - ALUMINIUM SHUTTER, POWDER COAT FINISH
- 10
- 11 - FIBRE CEMENT WEATHER BOARD CLADDING, PAINT FINISH
- 12 - FIBRE CEMENT WEATHER BOARD TRIM, PAINT FINISH
- 13 - PRE PRIMED TREATED TIMBER TRIMS
- 14
- 15 - BRICK WORK, PAINT FINISH
- 16 - BRICKWORK, RENDER PAINT FINISH
- 17 - REINFORCED CONCRETE, PATCHED & PAINT FINISH
- 18 - REINFORCED CONCRETE, RENDER & PAINT FINISH
- 19 - PRE CAST CONCRETE PANELS, PATCHED & PAINT FINISH

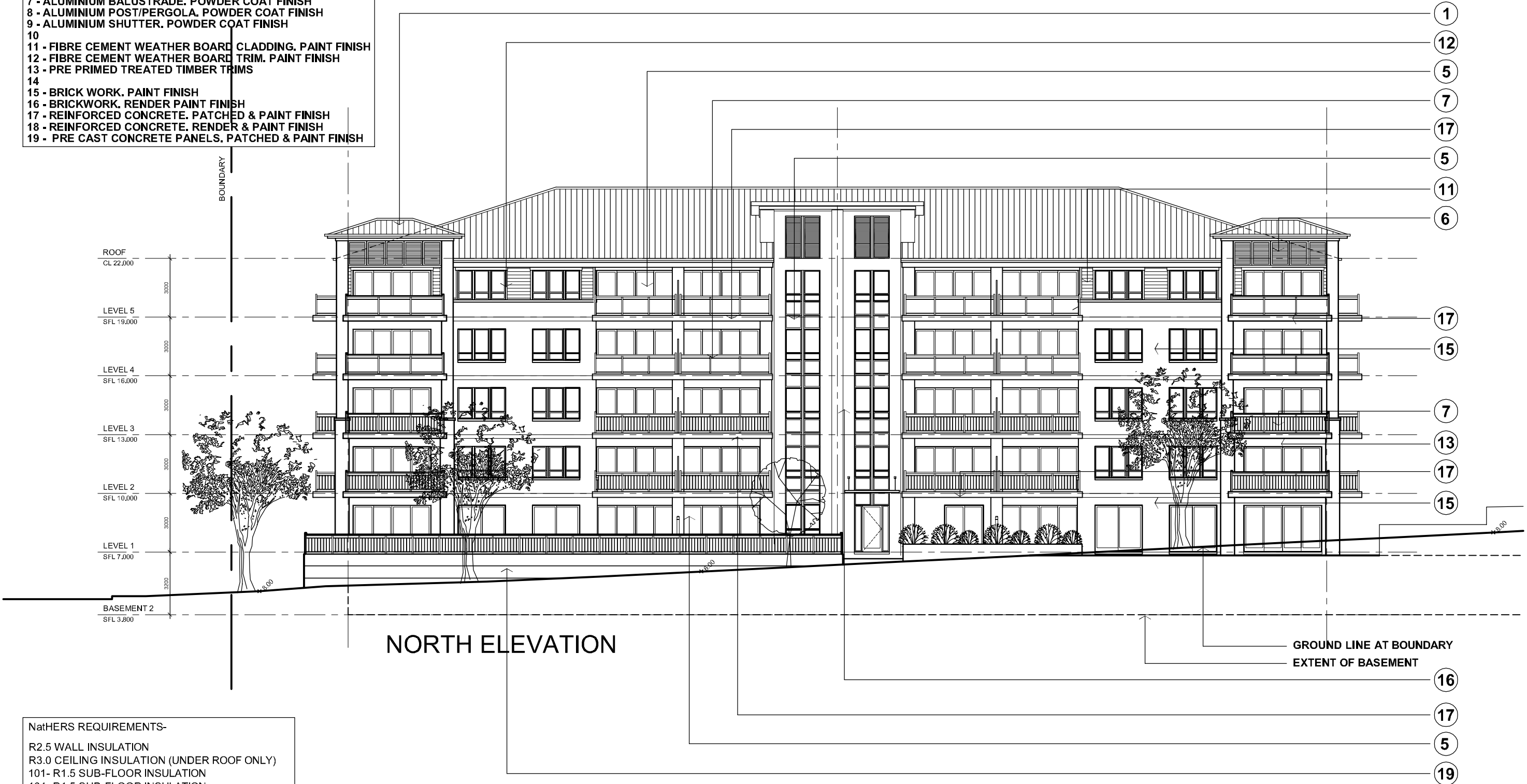

- NatHERS REQUIREMENTS-**
- R2.5 WALL INSULATION
 - R3.0 CEILING INSULATION (UNDER ROOF ONLY)
 - 101- R1.5 SUB-FLOOR INSULATION
 - 104- R1.5 SUB-FLOOR INSULATION
 - 105- R1.5 SUB-FLOOR INSULATION
 - 107- R1.5 SUB-FLOOR INSULATION
 - 108- R1.5 SUB-FLOOR INSULATION

© ROSE - This drawing & the design herein is the property of rose architectural design and shall not be copied nor reproduced in part or in whole without written permission.
 Verify all dimensions on site prior to commencement of work. Refer all discrepancies to the Architect for determination. Use figured dimensions in preference to scaling.

SCALE 1:200
 0 2 4 6 8 10 20m on original A3

Issue	Description	Date	Issue	Description	Date
A	Issued for Project application	28/04/08			
B	Issued for Section 75W	03/04/19			

rose architectural design
 51 Riley Street Wollsjoomooloo NSW 2011 Australia
 T +61 2 8302 1400 F +61 2 8302 1444
 admin@rosegroupp.com.au
 www.rosegroupp.com.au

Status: SECTION 75W

Project: PLANTATIONS PRECINCT 5G
 LOT 4 (PART 65, DP270347)
 PROPOSED RESIDENTIAL DEVELOPMENT

Scale: 1:200
 Date: March 08
 Drawn:
 Reviewed:
 Approved:

Title: NORTH ELEVATION

Project No: 06114
 Drawing No: DA-5G-23
 Revision: B

