

APPROX TRUE NORTH

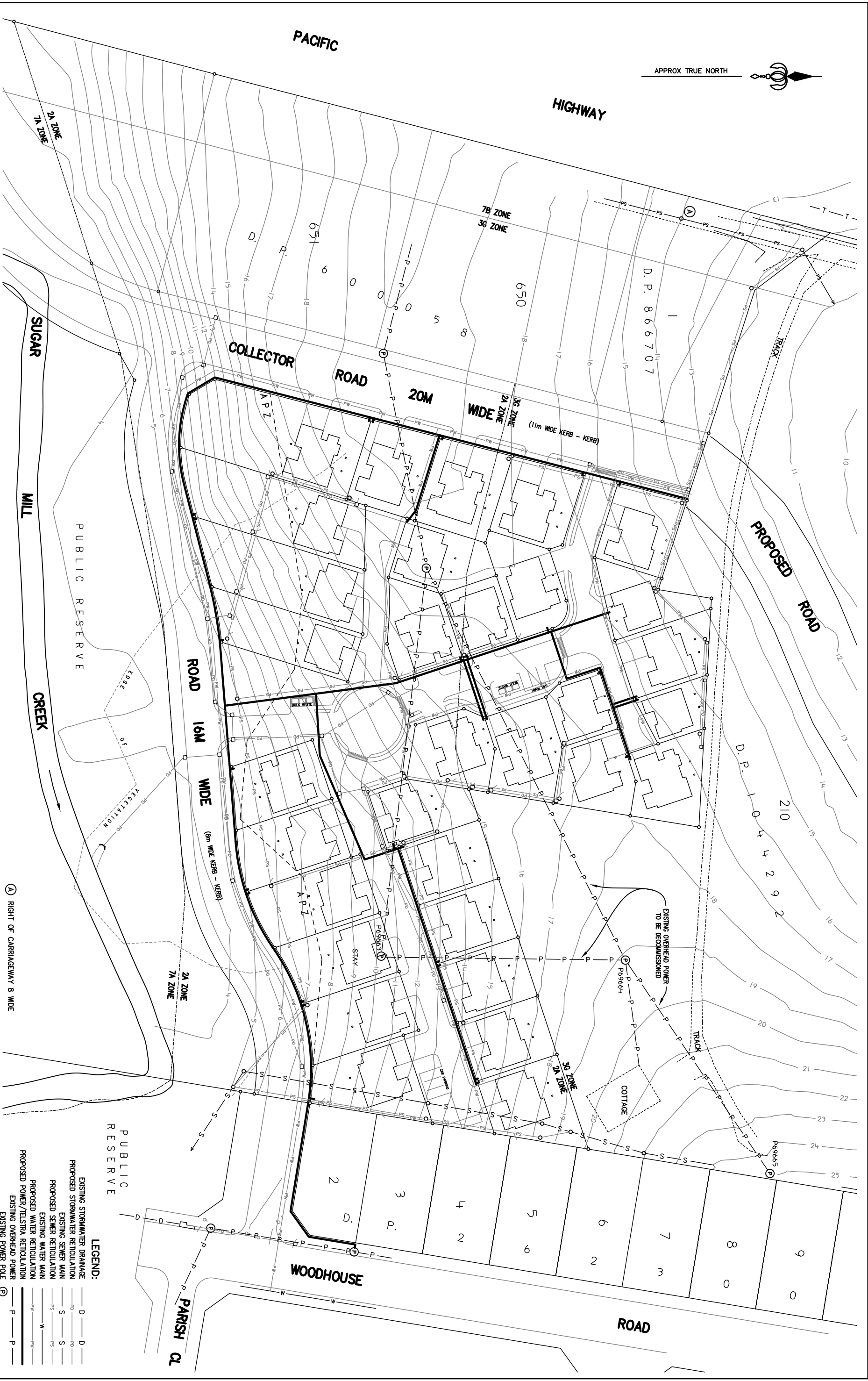

© COPYRIGHT - This document is and shall remain the property of Newnham Karl Weir and Partners. The document may only be used for the purpose for which it was commissioned and in accordance with the terms of engagement for the commission. Unauthorised use of this document in any form whatsoever is prohibited.

AMENDMENT	DATE	AMENDMENT DETAILS	AUTHORISED BY

CLIENT: **MAGANN O'ROURKE**  
PROPERTY DEVELOPMENTS

APPROVED ON BEHALF OF  
COFFS HARBOUR CITY COUNCIL

CITY ENGINEER \_\_\_\_\_ DATE \_\_\_\_\_

CONSULTING SURVEYORS/URBAN PLANNERS/PROJECT MANAGERS  
**Newnham Karl Weir**  
and Partners Pty Ltd

5 Muredock Street Coffs Harbour 2450  
Phone: 02 6692 6430  
Fax: 02 6692 3064  
A/N: 21 100 904 793  
A/N: 100 904 793

SCALE: 1:1000 (A3 SHEET) 1:500 (A1 SHEET) CONTOUR INT: 1.0m	DATE: 25/07/07	DATUM: A.H.D.	SURVEYED: D.A.	DESIGNED: H.K.	CHECKED:	SHEET SIZE <b>A1</b> CAUTION DO NOT SCALE	PROJECT <b>LOT 211 D.P.1044292</b> <b>PACIFIC HIGHWAY-MOONEE BEACH</b> <b>CONCEPT PLAN</b> <b>POWER &amp; TELSTRA RETICULATION</b>	FILE No. 5343
								SHEET 4 OF 4
								COUNCIL DRAWING No.

Ⓐ RIGHT OF CARRIAGEWAY 8 WIDE

**LEGEND:**

- D — D — EXISTING STORMWATER DRAINAGE
- S — S — PROPOSED STORMWATER RETICULATION
- S — S — EXISTING SEWER MAIN
- S — S — PROPOSED SEWER RETICULATION
- W — W — EXISTING WATER MAIN
- W — W — PROPOSED WATER MAIN
- P — P — EXISTING POWER/TELSTRA RETICULATION
- P — P — PROPOSED POWER/TELSTRA RETICULATION
- P — P — EXISTING OVERHEAD POWER
- P — P — PROPOSED OVERHEAD POWER
- P — P — EXISTING POWER POLE
- P — P — PROPOSED POWER POLE