

APPROX TRUE NORTH

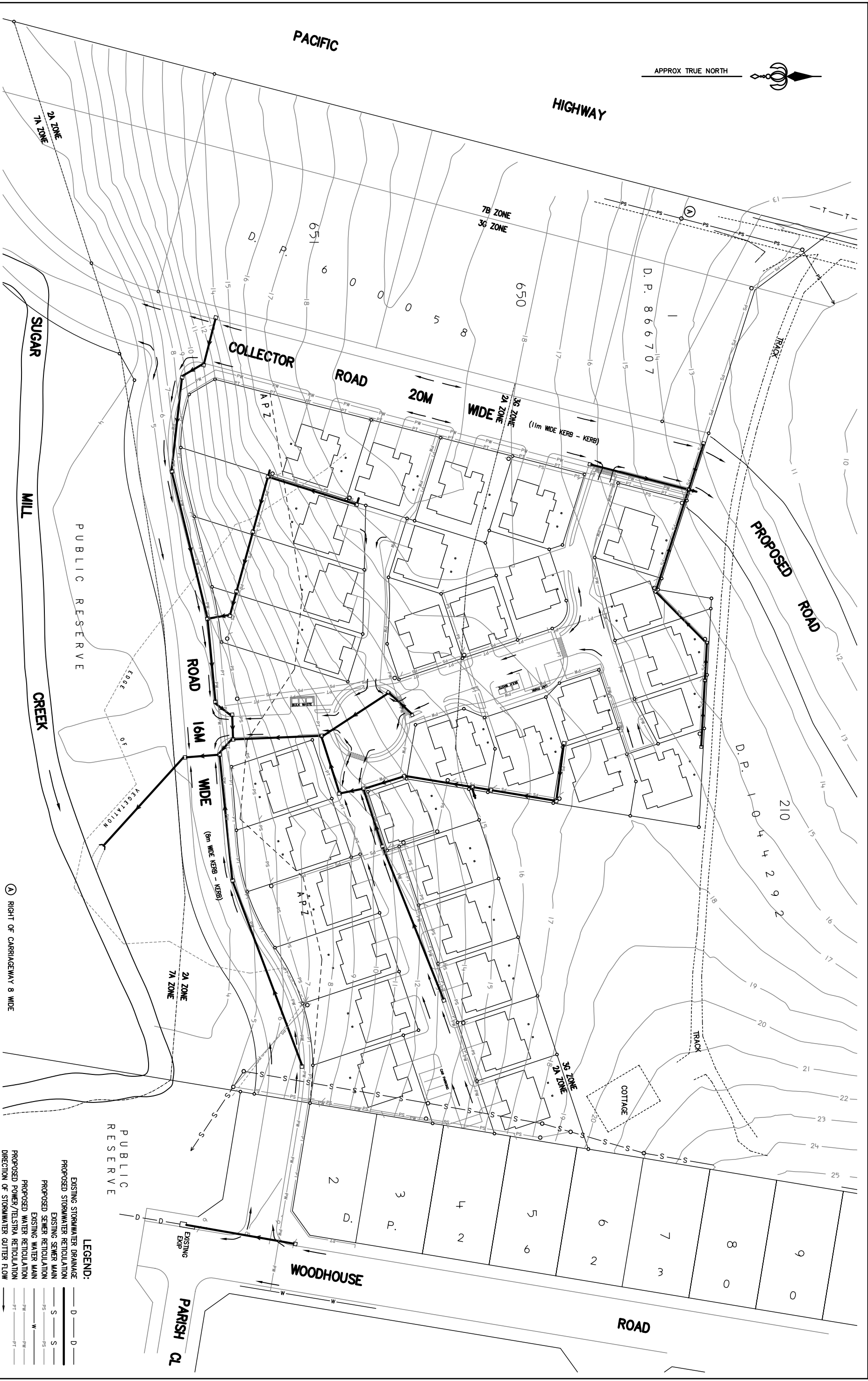

Ⓐ RIGHT OF CARRIAGEWAY 8 WIDE

- LEGEND:**
- D — D — EXISTING STORMWATER DRAINAGE
 - S — S — PROPOSED STORMWATER RETICULATION
 - S — S — EXISTING SEWER MAIN
 - PS — PS — PROPOSED SEWER RETICULATION
 - W — W — EXISTING WATER MAIN
 - PW — PW — PROPOSED WATER RETICULATION
 - PT — PT — PROPOSED POWER/TELSTRA RETICULATION
 - — — — DIRECTION OF STORMWATER GUTTER FLOW

<p>© COPYRIGHT - This document is and shall remain the property of Newnham Karl Weir and Partners. The document may only be used for the purpose for which it was commissioned and in accordance with the terms of engagement for the commission. Unauthorised use of this document in any form whatsoever is prohibited.</p>			
AMEND- MENT	DATE	AMENDMENT DETAILS	AUTHOR- ISED BY
<p>CLIENT: MAGANN O'ROURKE PROPERTY DEVELOPMENTS</p> <p>APPROVED ON BEHALF OF COFFS HARBOUR CITY COUNCIL</p> <p>CITY ENGINEER _____ DATE _____</p>			
<p>CONSULTING SURVEYORS/URBAN PLANNERS/PROJECT MANAGERS Newnham Karl Weir and Partners Pty Ltd 5 Muredock Street Coffs Harbour 2450 Phone: 02 6692 6430 Fax: 02 6692 3064 ABRN 21 100 904 793 ACH 100 904 793</p>			
SCALE: 1:1000 (A3 SHEET) 1:500 (A1 SHEET) CONTOUR INT: 1.0m	DATE: 25/07/07	SURVEYED: D.A.	SHEET SIZE: A1 CAUTION DO NOT SCALE
DATUM: A.H.D.	DESIGNED: H.K.	CHECKED:	DRAWN: N.S.
PROJECT: LOT 211 D.P.1044292		TITLE: PACIFIC HIGHWAY-MOONEE BEACH CONCEPT PLAN	
PROJECT: STORMWATER RETICULATION		SHEET 1 OF 4	
FILE No. 5343	COUNCIL DRAWING No.		