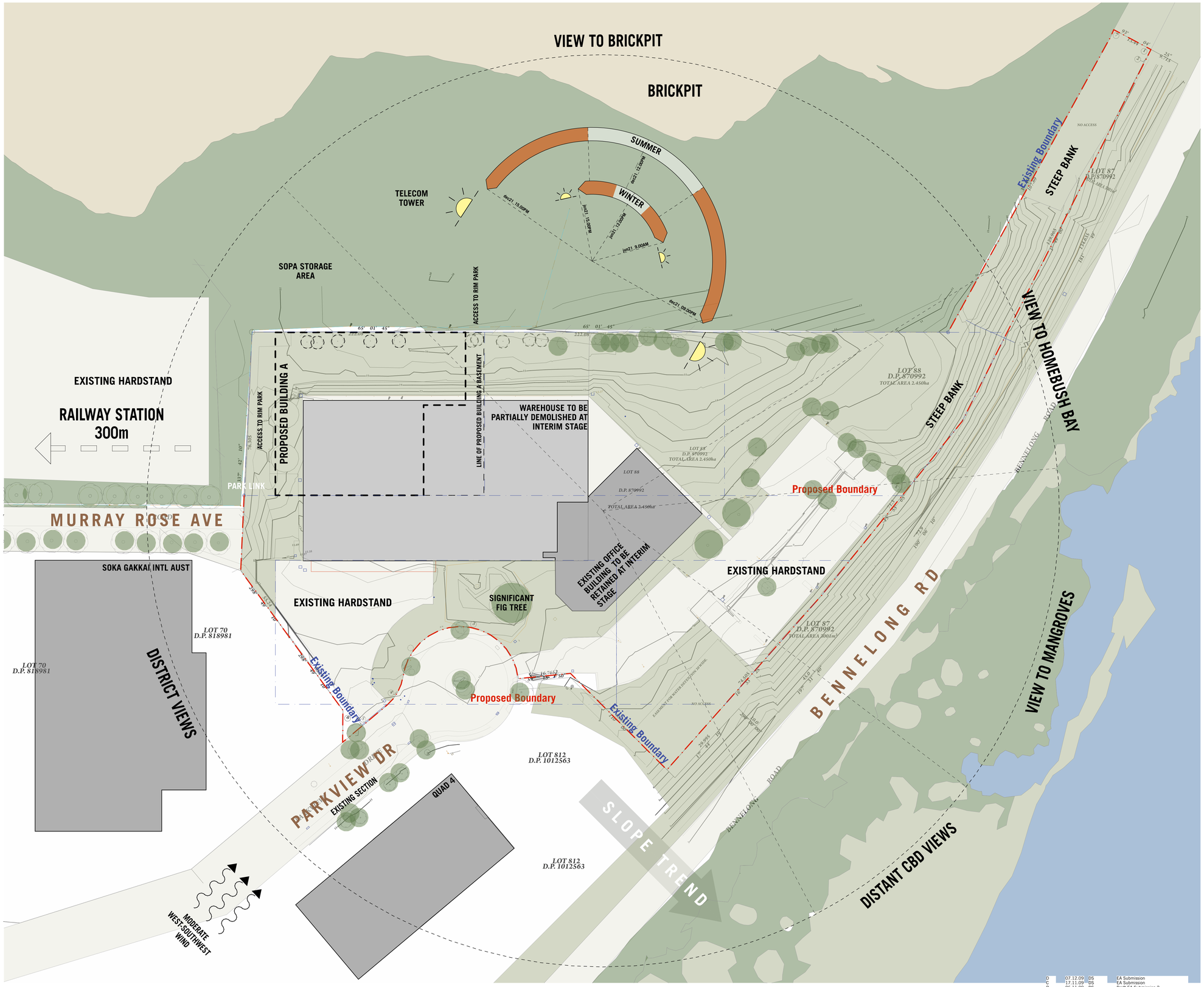

Location Plan

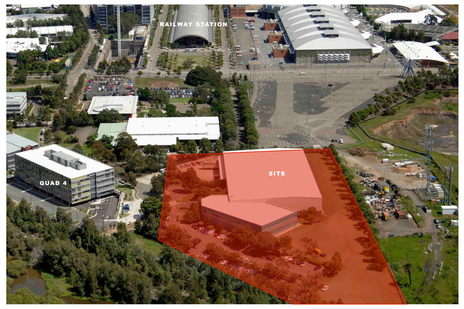

Aerial Photograph of Sydney Olympic Park

Legend

- Building Entry
- Carpark Entry
- Services Entry
- Vegetation to be removed
- Vegetation to be retained (Interim)
- Existing Fence
- Hydraulic Services
- Electrical Services

Rev.	Date		Revision Notes
D	07.12.09	DS	EA Submission
C	17.11.09	DS	EA Submission
B	06.11.09	DS	Draft EA Submission 2
A	23.10.09	DS	Draft EA Submission 1

Nominated Architect Nicholas Turner 6695
ABN 86 064 084 911
DLCS Quality Endorsed Company ISO 9001:2008
Licence Number 4358

NOTES

THIS DRAWING IS COPYRIGHT © AND SHALL REMAIN THE PROPERTY OF TURNER + ASSOCIATES ARCHITECTS. NO REPRODUCTION WITHOUT PERMISSION. UNLESS NOTED OTHERWISE THIS DRAWING IS NOT FOR CONSTRUCTION. DO NOT SCALE FROM DRAWINGS. FIGURED DIMENSIONS SHALL TAKE PRECEDENCE.

CLIENT
THE GPT GROUP
Level 52, MLC Centre 19 Martin Place,
Sydney, NSW 2000
02 8239 3555

PROJECT MANAGER
BOVIS LEND LEASE
30 The Bond, 30 Hickson Road
Millers Point, NSW 2000
02 9236 6111

PROJECT TITLE
PARKVIEW PLACE_BUILDING A
7 PARKVIEW DRIVE, SYDNEY OLYMPIC PARK
DRAWING TITLE
Site Analysis

SCALE	JOB No.	DRAWN	NORTH
1:500@81, 1:1250@A3	09039	MH	
STATUS: EA SUBMISSION	DWG No. EA001	REV D	

TURNER + ASSOCIATES
L1 410 Crown Street Surry Hills NSW 2010 Australia t +61 2 8668 0000 f +61 2 8668 0088