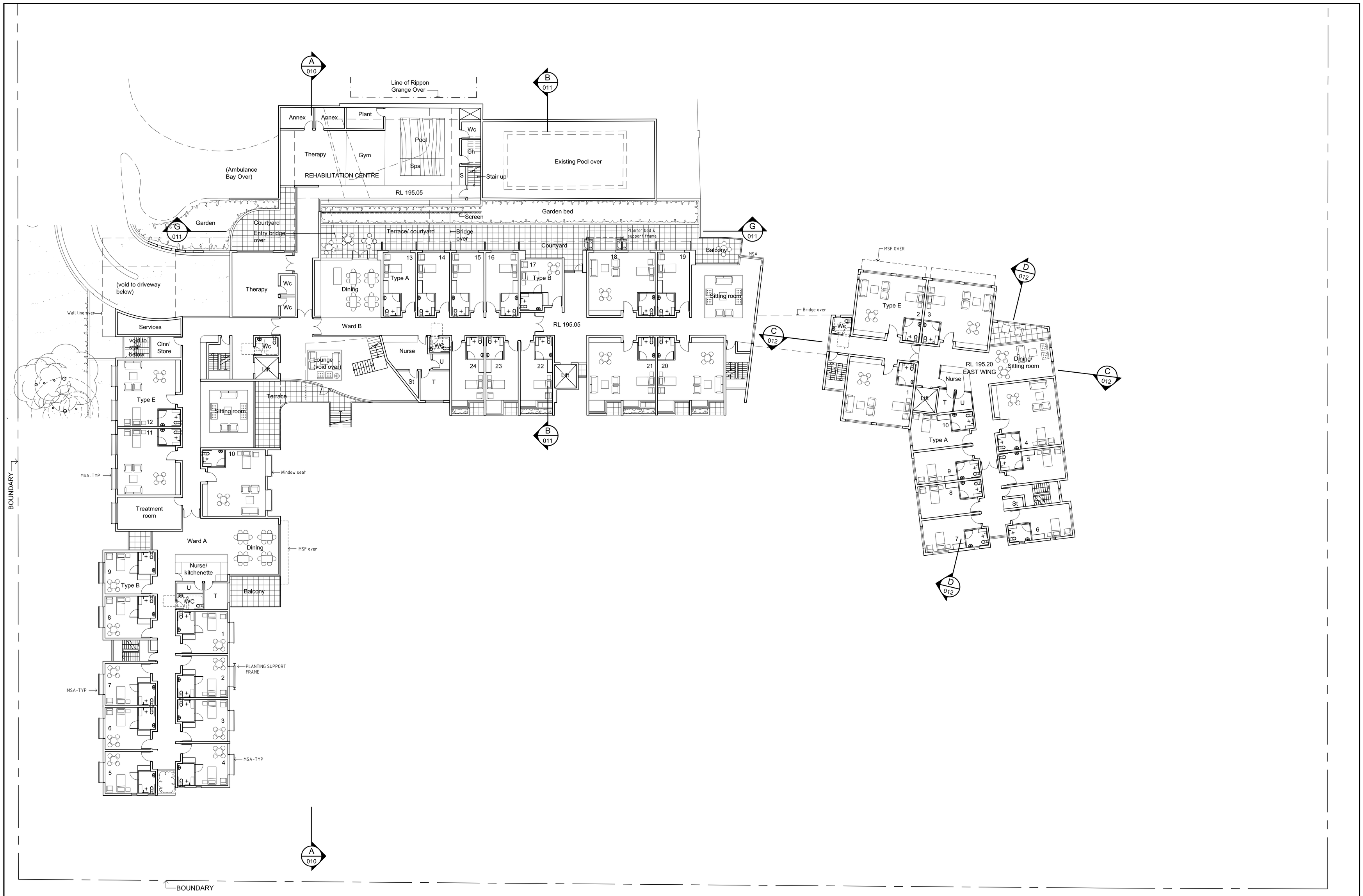

REV:	DATE:	DOCUMENT STATUS/AMENDMENT:	DRAWN:	VERIFIED	AUTH:
B	24.02.2009	draft ISSUE FOR PROJECT APPLICATION	AW/DE	DE	CMJ

NORTH

PRINCIPAL CONSULTANT:
TANNER *ARCHITECTS*
TANNER & ASSOCIATES PTY. LTD.
A.B.N. 77 001 209 392
52 ALBION STREET, SURRY HILLS
SYDNEY, NSW 2010
Telephone 61 2 9281 4399 Facsimile 61 2 9281 4337
Email t&a@tannerarchitects.com.au

Copyright © Tanner & Associates Pty Ltd all rights reserved.

WATERBROOK HEALTH
MURLAN

PROJECT: PROPOSED HOSPITAL
35 WATER ST WAHROONGA
(LOT 1 DP 375262)

CLIENT: WATERBROOK HEALTH

DRAWING: FLOOR PLAN - B1

DO NOT SCALE DRAWINGS, VERIFY ALL DIMENSIONS ON SITE, NOTIFY ARCHITECT OF ALL DISCREPANCIES.

0 mm ON ORIGINAL 50 100 150 200

SCALE:	DATE:		
1:200	FEB 2009		
JOB No.:	SHEET SIZE:	PROJ. DIR.	PROJ. ARCH.
05 0832	A1	CMJ	DE
REV:	DRWG No.:		
B	AR.DA.007		