

**PLAN**  
**OF PROPOSED SUBDIVISION OF**  
**LOT A D.P. 431356 & LOT 1 D.P. 721721**  
**(NOW LOT 100 D.P. 1170401)**

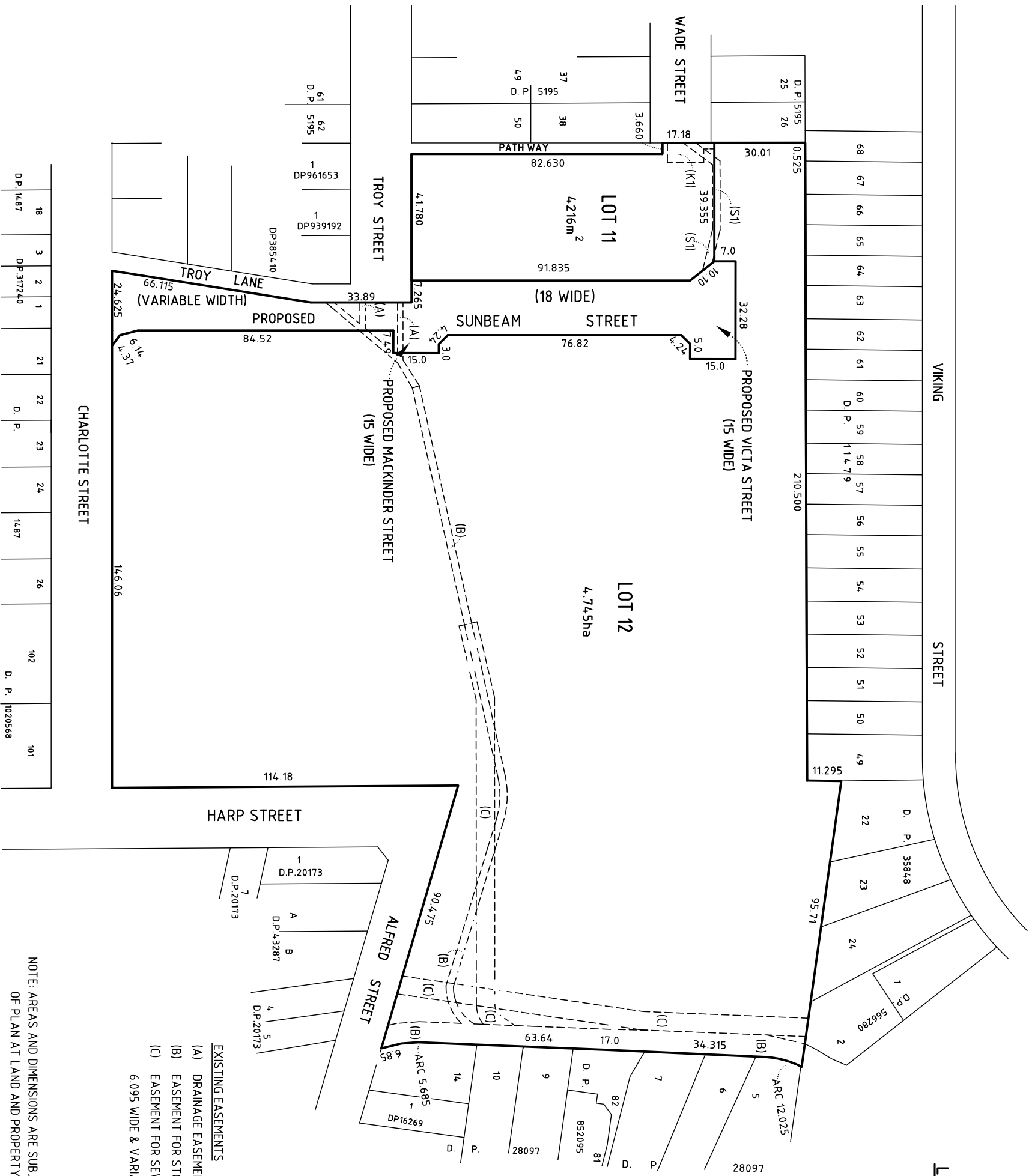

**EXISTING EASEMENTS**

- (A) DRAINAGE EASEMENT 183 WIDE & VARIABLE WIDTH (H218896)
- (B) EASEMENT FOR STORMWATER CHANNEL 2.44, 6.86 & 7.315 WIDE (6697264)
- (C) EASEMENT FOR SEWERAGE & STORMWATER PURPOSES 6.095 WIDE & VARIABLE WIDTH (J328130)

NOTE: AREAS AND DIMENSIONS ARE SUBJECT TO FINAL SURVEY AND REGISTRATION OF PLAN AT LAND AND PROPERTY INFORMATION OFFICE

- PROPOSED EASEMENTS**
- (K1) EASEMENT FOR ELECTRICITY PURPOSES
  - (S1) EASEMENT FOR DRAINAGE OF WATER

**AMENDMENTS:**  
4 JUNE 2012 CHANGES TO REFLECT ROAD WORKS STAGING

**DRAWN:**  
D.H.

**CLIENT:**  
AUSTRALAND - CLEMTON PARK VILLAGE

**DUNLOP THORPE & CO. PTY. LTD.**

13 JUNE 2012 SPLAY TO SUNBEAM ST  
27 JUNE 2012 EASEMENT (S1) AMENDED

**SURVEYED:**  
D.G.W.

**COPYRIGHT © 2009 DUNLOP THORPE & COMPANY PTY. LTD.**  
NO PART OF THIS SURVEY MAY BE REPRODUCED, STORED IN A RETRIEVAL SYSTEM OR TRANSMITTED IN ANY FORM, WITHOUT THE WRITTEN PERMISSION OF THE COPYRIGHT OWNER EXCEPT AS PERMITTED BY THE "COPYRIGHT ACT 1968". ANY PERMITTED DOWNLOADING, ELECTRONIC STORAGE, DISPLAY, PRINT, COPY OR REPRODUCTION OF THIS SURVEY SHOULD CONTAIN NO ALTERATION OR ADDITION TO THE ORIGINAL SURVEY. THIS NOTICE MUST NOT BE ERASED

**SURVEYORS**  
447 KENT STREET  
SYDNEY 2000  
DX 988 SYDNEY

ABN 74 003 512 150  
PHONE 9283 6677  
FAX 9283 6633  
Email : duntthor@ozemail.com.au

18	3	2	1	21	22	23	24	26	102	101
D.P. 1487	DP 317240			D.P.			1487		D.P. 1020568	

**REDUCTION RATIO** 1:1500  
**LEVEL DATUM**  
**DATE** 1 JUNE 2009  
**SHEET** 1 OF 1 SHEETS  
**REFERENCE No.** 14200\_1ST1

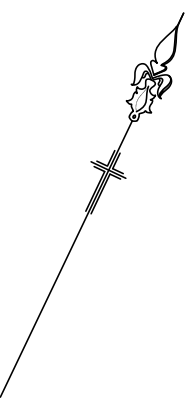

**PLAN**

**OF PROPOSED SUBDIVISION OF**

**LOT 12 D.P.**

**(BEING PART OF**

**LOT 100 D.P. 1170401**

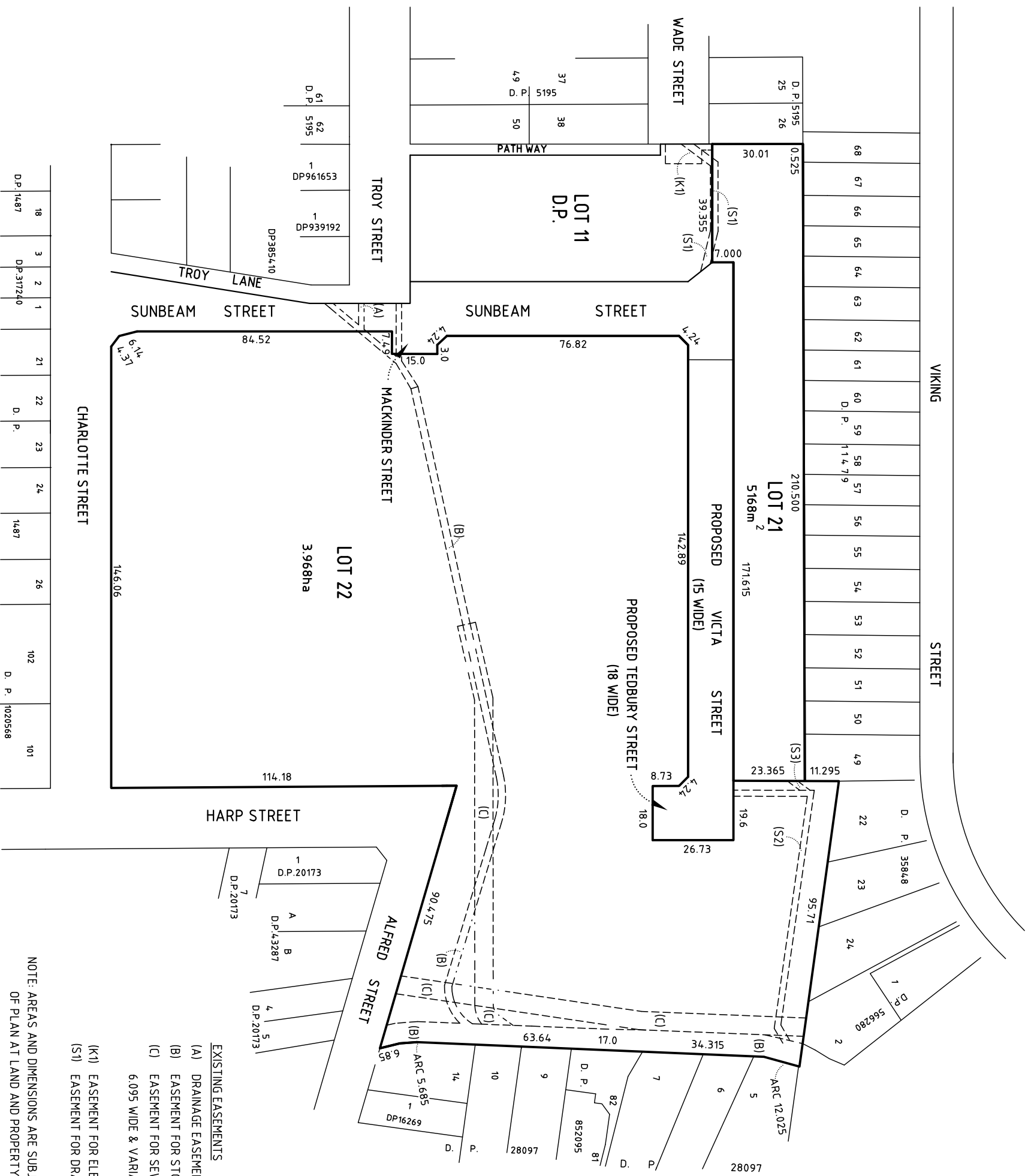

**EXISTING EASEMENTS**

- (A) DRAINAGE EASEMENT 183 WIDE & VARIABLE WIDTH (H218896)
- (B) EASEMENT FOR STORMWATER CHANNEL 2.44, 6.86 & 7.315 WIDE (G697264)
- (C) EASEMENT FOR SEWERAGE & STORMWATER PURPOSES 6.095 WIDE & VARIABLE WIDTH (J328130)

- (K1) EASEMENT FOR ELECTRICITY PURPOSES
- (S1) EASEMENT FOR DRAINAGE OF WATER

NOTE: AREAS AND DIMENSIONS ARE SUBJECT TO FINAL SURVEY AND REGISTRATION OF PLAN AT LAND AND PROPERTY INFORMATION OFFICE

- PROPOSED EASEMENTS**
- (S2) EASEMENT FOR DRAINAGE OF WATER
  - (S3) EASEMENT FOR DRAINAGE OF WATER

**AMENDMENTS:**

- 4 JUNE 2012 CHANGES TO REFLECT ROAD WORKS STAGING
- 13 JUNE 2012 SPLAY TO SUNBEAM ST
- 27 JUNE 2012 EASEMENT (S1) AMENDED

DRAWN: D.H.

CLIENT: AUSTRALAND - CLEMTON PARK VILLAGE

**DUNLOP THORPE & CO. PTY. LTD.**

SURVEYORS

447 KENT STREET

SYDNEY 2000

DX 988 SYDNEY

ABN 74 003 512 150

PHONE 9283 6677

FAX 9283 6633

Email: [dunthorpe@ozemail.com.au](mailto:dunthorpe@ozemail.com.au)

REDUCTION RATIO 1:1500

LEVEL DATUM

DATE 1 JUNE 2009

SHEET 1 OF 1 SHEETS

REFERENCE No. 14200\_1ST2

18	3	2	1	21	22	23	24	26	102	101
D.P. 1487	DP 317240			D.P.	D.P.		1487		D.P. 1020568	

**COPYRIGHT © 2009 DUNLOP THORPE & COMPANY PTY. LTD.**  
NO PART OF THIS SURVEY MAY BE REPRODUCED, STORED IN A RETRIEVAL SYSTEM OR TRANSMITTED IN ANY FORM, WITHOUT THE WRITTEN PERMISSION OF THE COPYRIGHT OWNER EXCEPT AS PERMITTED BY THE "COPYRIGHT ACT 1968". ANY PERMITTED DOWNLOADING, ELECTRONIC STORAGE, DISPLAY, PRINT, COPY OR REPRODUCTION OF THIS SURVEY SHOULD CONTAIN NO ALTERATION OR ADDITION TO THE ORIGINAL SURVEY. THIS NOTICE MUST NOT BE ERASED

PLAN

OF PROPOSED SUBDIVISION OF

LOT 22 D.P.

(BEING PART OF

LOT 100 D.P. 1170401

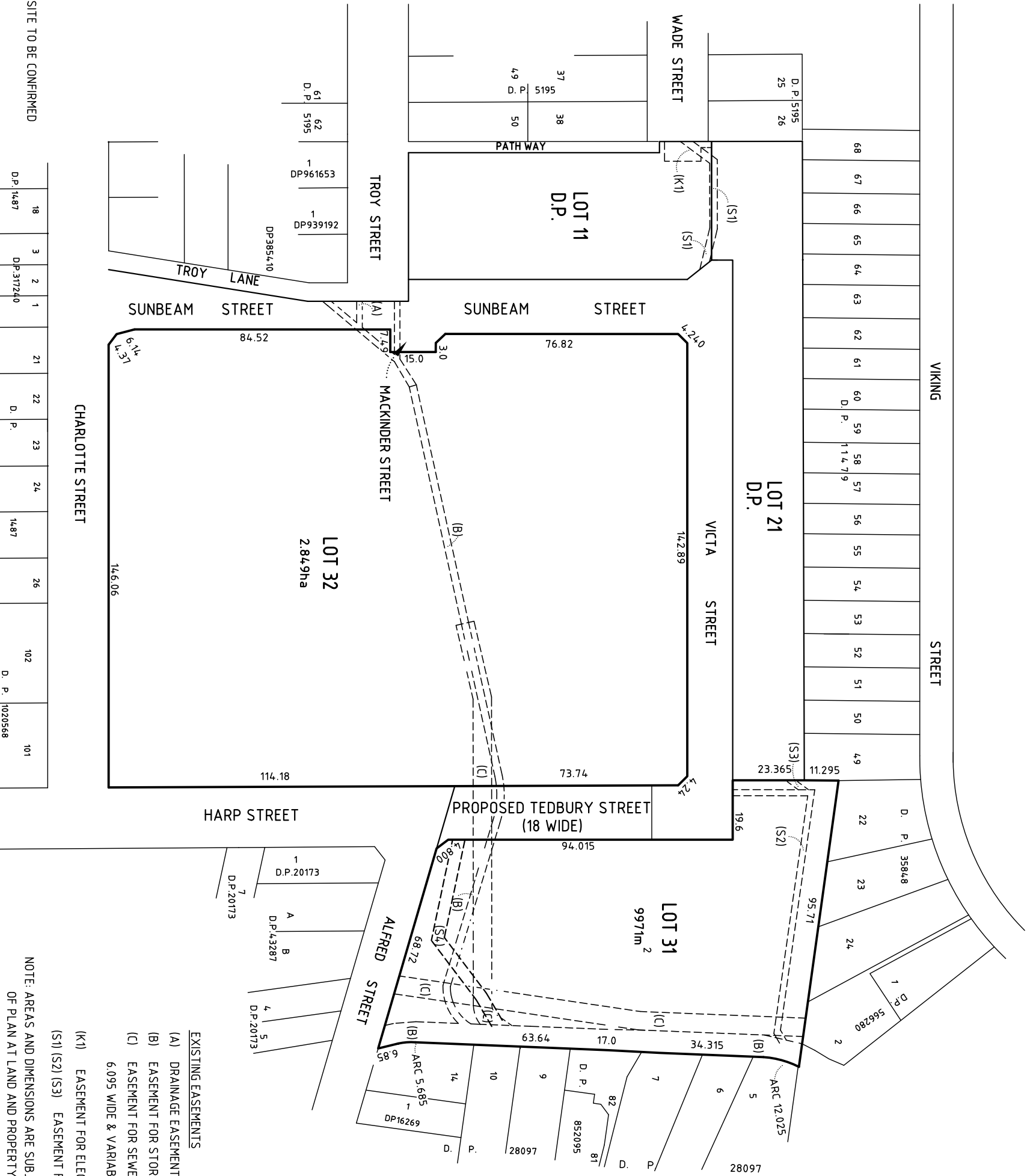
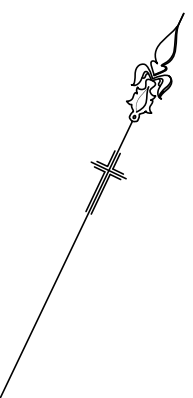

EXISTING EASEMENTS

- (A) DRAINAGE EASEMENT 1.83 WIDE & VARIABLE WIDTH (H218896)
- (B) EASEMENT FOR STORMWATER CHANNEL 2.44, 6.86 & 7.315 WIDE (G697264)
- (C) EASEMENT FOR SEWERAGE & STORMWATER PURPOSES 6.095 WIDE & VARIABLE WIDTH (J328130)
- (K1) EASEMENT FOR ELECTRICITY PURPOSES
- (S1) (S2) (S3) EASEMENT FOR DRAINAGE OF WATER

NOTE: AREAS AND DIMENSIONS ARE SUBJECT TO FINAL SURVEY AND REGISTRATION OF PLAN AT LAND AND PROPERTY INFORMATION OFFICE

PROPOSED EASEMENTS  
(K2) EASEMENT FOR ELECTRICITY PURPOSES - KIOSK SITE TO BE CONFIRMED  
(S4) EASEMENT FOR DRAINAGE OF WATER

18	3	2	1	21	22	23	24	26	102	101
D.P. 1487	D.P. 317240				D.P.		1487		D.P. 1020568	

**AMENDMENTS:**  
4 JUNE 2012 CHANGES TO REFLECT ROAD WORKS STAGING  
13 JUNE 2012 SPLAY TO SUNBEAM ST  
27 JUNE 2012 EASEMENT (S1) AMENDED

**DRAWN:** D.H.  
**SURVEYED:** D.G.W.  
**DESIGNED:**

**CLIENT:** AUSTRALAND - CLEMTON PARK VILLAGE

**COPYRIGHT © 2009 DUNLOP THORPE & COMPANY PTY. LTD.**  
NO PART OF THIS SURVEY MAY BE REPRODUCED, STORED IN A RETRIEVAL SYSTEM OR TRANSMITTED IN ANY FORM, WITHOUT THE WRITTEN PERMISSION OF THE COPYRIGHT OWNER EXCEPT AS PERMITTED BY THE "COPYRIGHT ACT 1968". ANY PERMITTED DOWNLOADING, ELECTRONIC STORAGE, DISPLAY, PRINT, COPY OR REPRODUCTION OF THIS SURVEY SHOULD CONTAIN NO ALTERATION OR ADDITION TO THE ORIGINAL SURVEY. THIS NOTICE MUST NOT BE ERASED

**DUNLOP THORPE & CO. PTY. LTD.**  
SURVEYORS  
447 KENT STREET  
SYDNEY 2000  
DX 988 SYDNEY

ABN 74 003 512 150  
PHONE 9283 6677  
FAX 9283 6633  
Email: dunthor@ozemail.com.au

REDUCTION RATIO	1:1500	SIZE	A3
LEVEL DATUM		DATE	1 JUNE 2009
		SHEET	1 OF 1 SHEETS
		REFERENCE No.	14200_1ST3

**PLAN**

**OF PROPOSED SUBDIVISION OF**

**LOT 32 D.P. \_\_\_\_\_**  
**(BEING PART OF**  
**LOT 100 D.P. 1170401**

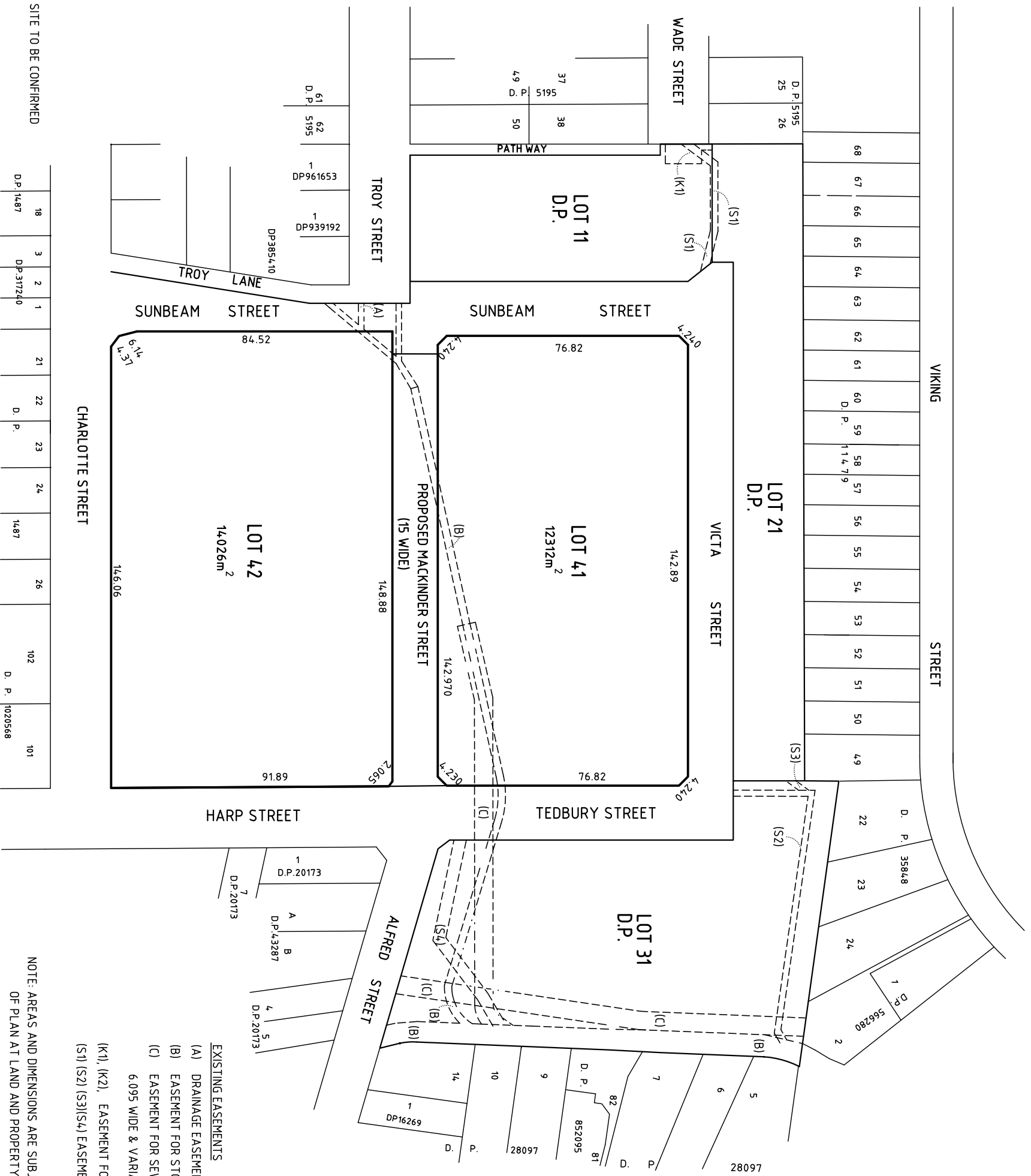
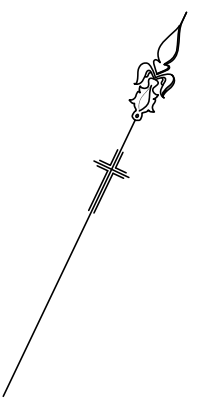

**EXISTING EASEMENTS**

- (A) DRAINAGE EASEMENT 183 WIDE & VARIABLE WIDTH (H218896)
- (B) EASEMENT FOR STORMWATER CHANNEL 2.44, 6.86 & 7.315 WIDE (G697264)
- (C) EASEMENT FOR SEWERAGE & STORMWATER PURPOSES 6.095 WIDE & VARIABLE WIDTH (J328130)
- (K1), (K2), EASEMENT FOR ELECTRICITY PURPOSES
- (S1) (S2) (S3)(S4) EASEMENT FOR DRAINAGE OF WATER

NOTE: AREAS AND DIMENSIONS ARE SUBJECT TO FINAL SURVEY AND REGISTRATION OF PLAN AT LAND AND PROPERTY INFORMATION OFFICE

**PROPOSED EASEMENTS**  
(K3) EASEMENT FOR ELECTRICITY PURPOSES - KIOSK SITE TO BE CONFIRMED

D.P. 1487	18	3	2	1	21	22	23	24	26	102	101
D.P. 317240						D.P.		1487		D.P.	1020568

**AMENDMENTS:**  
4 JUNE 2012 CHANGES TO REFLECT ROAD WORKS STAGING  
13 JUNE 2012 SPLAYS TO LOT 42  
27 JUNE 2012 EASEMENT (S1) AMENDED

**DRAWN:** D.H.  
**SURVEYED:** D.G.W.  
**DESIGNED:**

**CLIENT:** AUSTRALAND - CLENTON PARK VILLAGE

**COPYRIGHT © 2009 DUNLOP THORPE & COMPANY PTY. LTD.**  
NO PART OF THIS SURVEY MAY BE REPRODUCED, STORED IN A RETRIEVAL SYSTEM OR TRANSMITTED IN ANY FORM, WITHOUT THE WRITTEN PERMISSION OF THE COPYRIGHT OWNER EXCEPT AS PERMITTED BY THE "COPYRIGHT ACT 1968". ANY PERMITTED DOWNLOADING, ELECTRONIC STORAGE, DISPLAY, PRINT, COPY OR REPRODUCTION OF THIS SURVEY SHOULD CONTAIN NO ALTERATION OR ADDITION TO THE ORIGINAL SURVEY. THIS NOTICE MUST NOT BE ERASED

**DUNLOP THORPE & CO. PTY. LTD.**  
SURVEYORS  
447 KENT STREET  
SYDNEY 2000  
DX 988 SYDNEY

ABN 74 003 512 150  
PHONE 9283 6677  
FAX 9283 6633  
Email: duntthorpe@ozemail.com.au

REDUCTION RATIO	1:1500	SIZE	A3
LEVEL DATUM		DATE	1 JUNE 2009
		SHEET	1 OF 1 SHEETS
		REFERENCE No.	14200_1ST4