

Legend

- Community 1 - Mid-high closed forest (Mixed species)
- Community 2 - Mid-high open forest (*Casuarina equisetifolia*)
- Community 3 - Low open forest (*Acacia sophorae* +/- emergent *Casuarina equisetifolia*)
- Community 4 - Low closed grassland (*Spinifex sericeus*)
- Existing Tracks
- Lot Boundary
- Dune Management Area

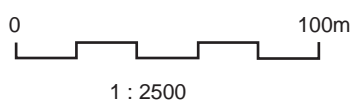

SOURCE: JWA Site Investigations;
Leighton Properties (Ref: 4547-000.jpg)
SCALE: 1 : 2500 @ A3

JAMES WARREN & ASSOCIATES PTY LIMITED
Environmental Consultants

CLIENT
Leighton Properties
PROJECT
Dune Management Plan
Part of Lot 489 DP47021 & Part of Lot 500
DP727470; Casuarina Way, South Kingscliff, NSW
Tweed Shire Council LGA

FIGURE 6

PREPARED: BW
DATE: 21 September 2010
FILE: N06034_DMP_DMA Veg.cdr

TITLE

**VEGETATION
COMMUNITIES**

DUNE MANAGEMENT ZONE 2

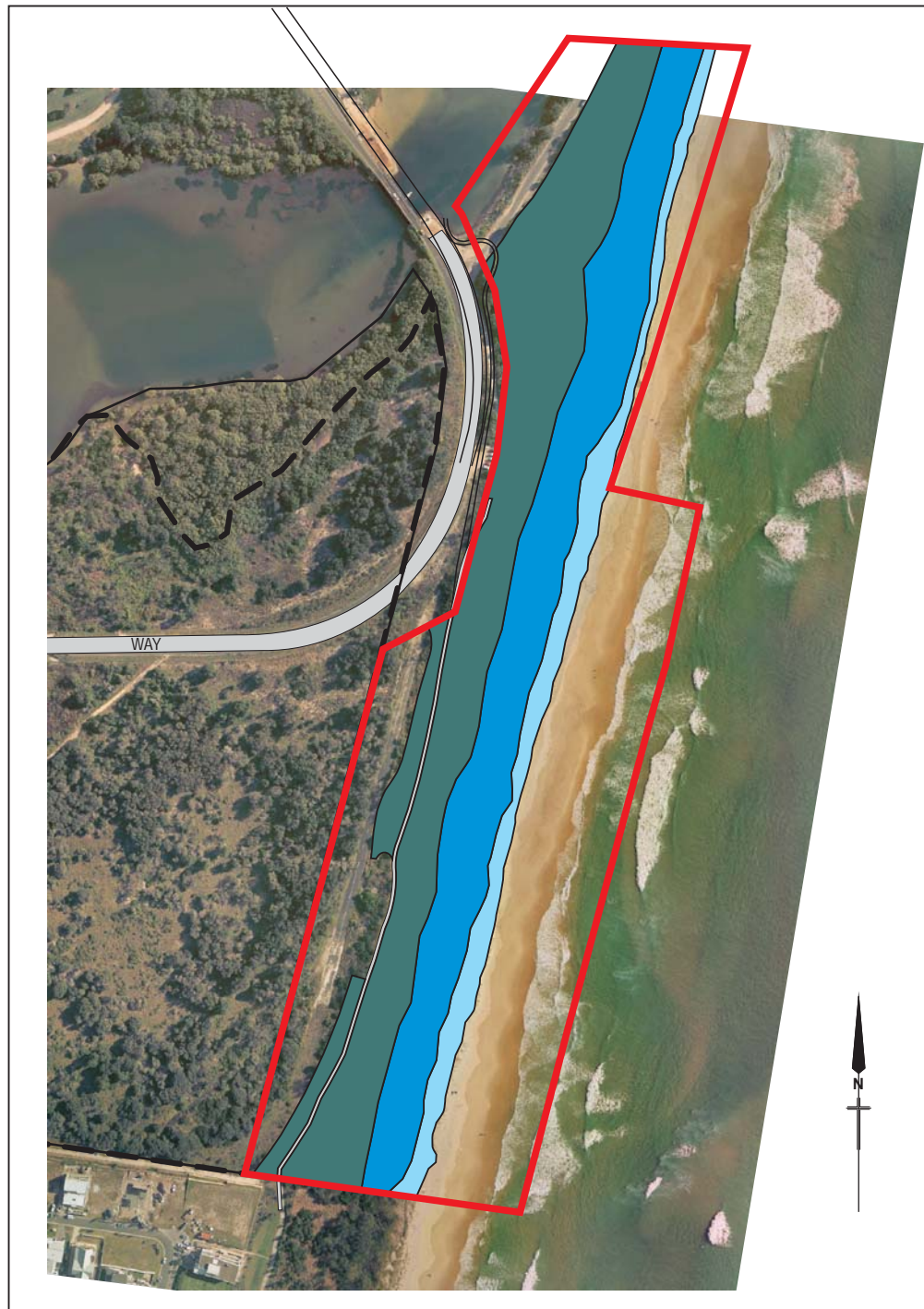

Legend

- Dune Rehabilitation Zone 1
- Dune Rehabilitation Zone 2
- Dune Rehabilitation Zone 3
- Lot Boundary
- Dune Management Area

0 150m
Scale 1 : 5000 @ A3

PLANT LAYOUT GUIDE - DUNE MANAGEMENT ZONE 2

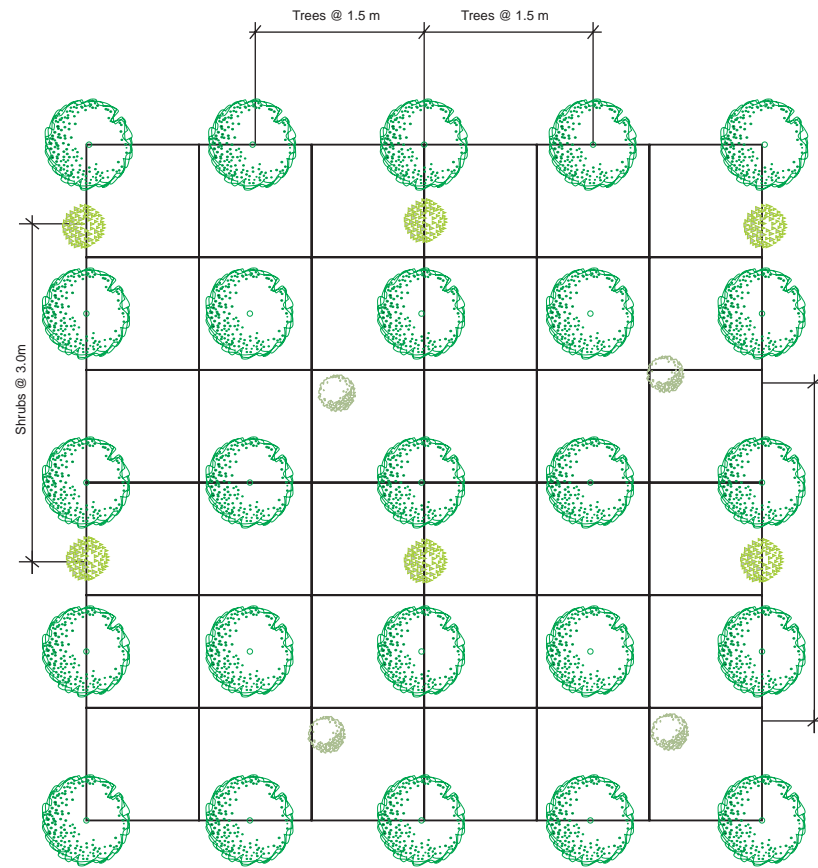

PLANTING LEGEND

- Trees
- Shrubs
- Groundcovers

SOURCE: JWA Site Investigations:
Leighton Properties (Ref: 4547-000.jpg)
SCALE: As shown

JAMES WARREN & ASSOCIATES PTY LIMITED
Environmental Consultants

CLIENT
Leighton Properties Pty Ltd
PROJECT
Dune Management Plan
Part of Lot 489 DP47021 & Part of Lot 500
DP727470: Casuarina Way, South Kingscliff, NSW
Tweed Shire Council LGA

FIGURE 8

PREPARED: BW
DATE: 21 September 2010
FILE: N08003_DMP_DMZ2 planting

TITLE
**PLANTING LAYOUT
- DUNE MANAGEMENT
ZONE 2**

DUNE MANAGEMENT ZONE 3

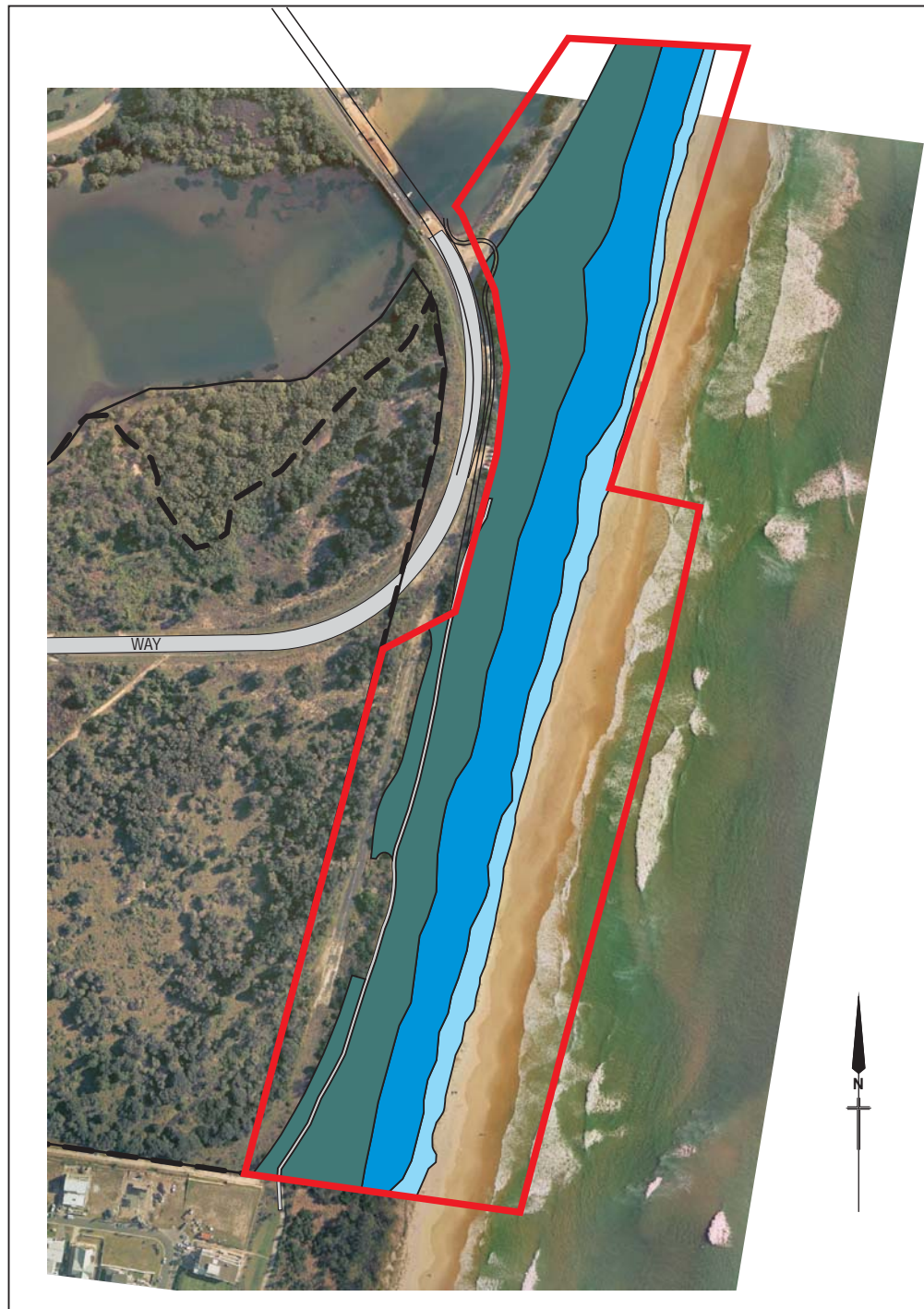

Legend

- Dune Rehabilitation Zone 1
- Dune Rehabilitation Zone 2
- Dune Rehabilitation Zone 3
- Lot Boundary
- Dune Management Area

0 150m
Scale 1 : 5000 @ A3

PLANT LAYOUT GUIDE - DUNE MANAGEMENT ZONE 3

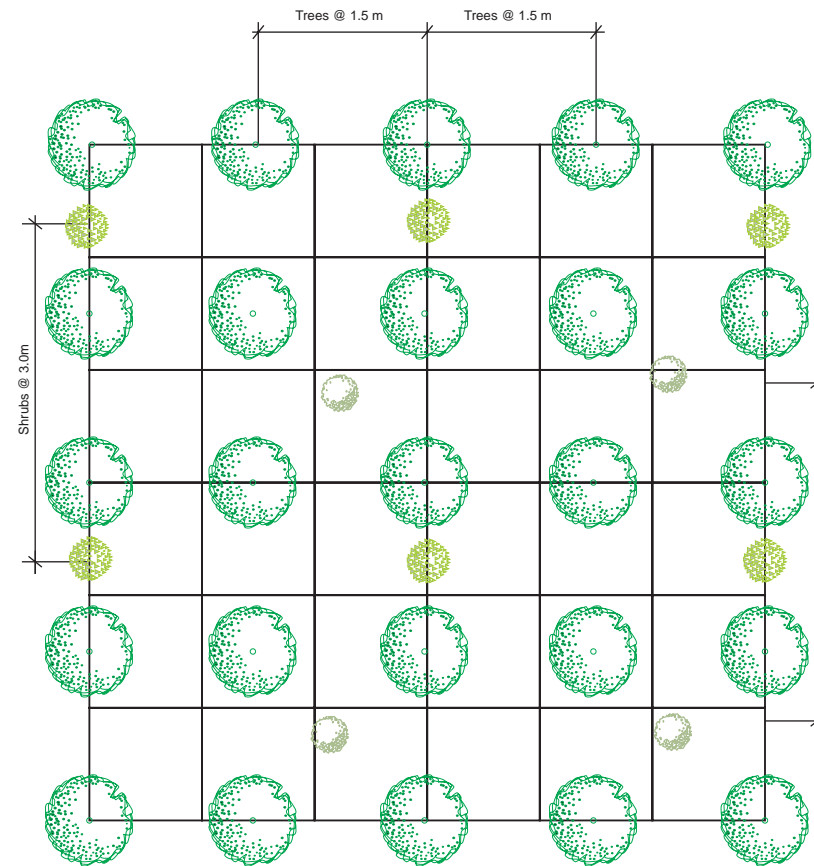

PLANTING LEGEND

- Trees
- Shrubs
- Groundcovers

SOURCE: JWA Site Investigations:
Leighton Properties (Ref: 4547-000.jpg)
SCALE: As shown
JAMES WARREN & ASSOCIATES PTY LIMITED
Environmental Consultants





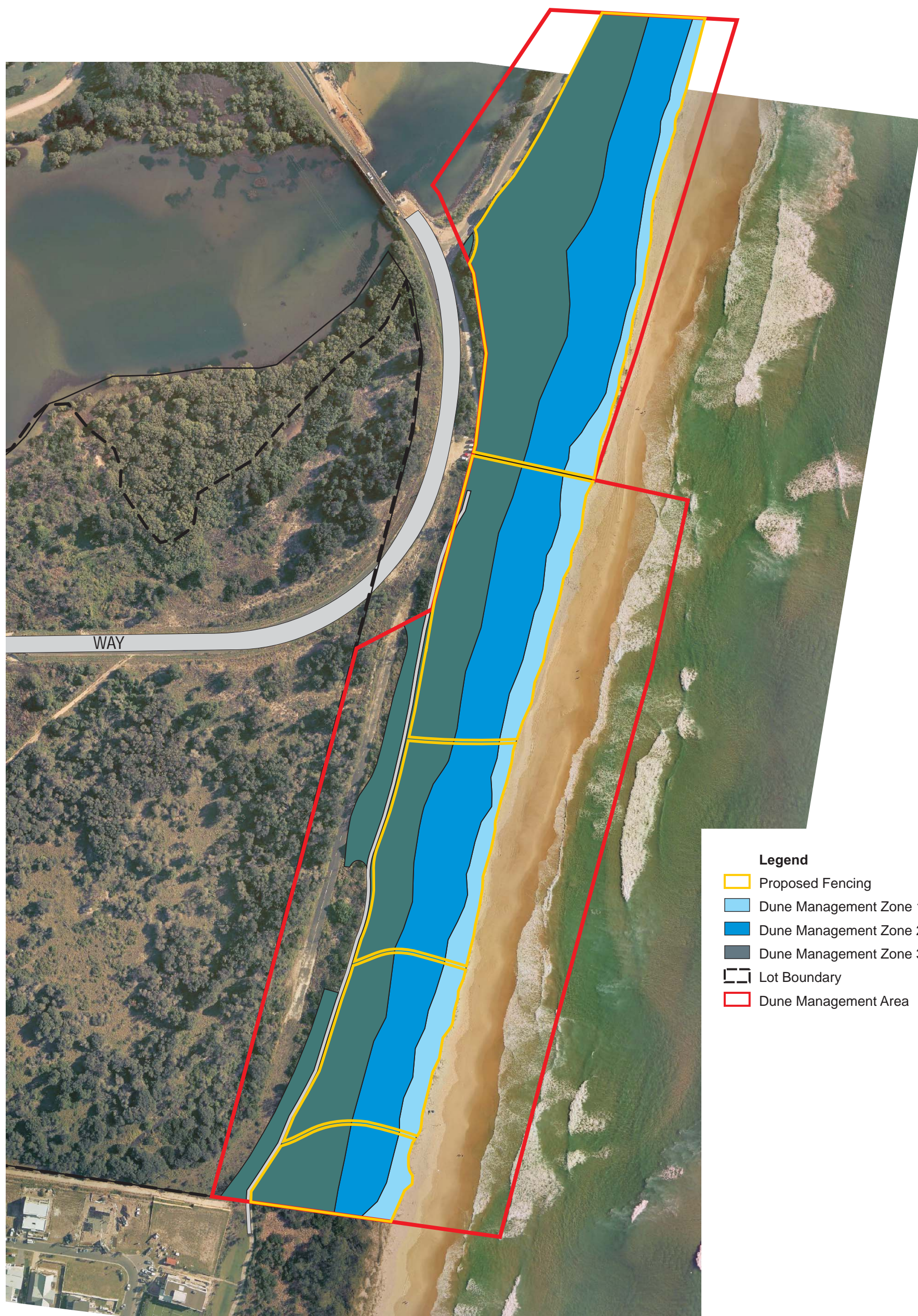

CLIENT
Leighton Properties Pty Ltd
PROJECT
Dune Management Plan
Part of Lot 489 DP47021 & Part of Lot 500
DP727470: Casuarina Way, South Kingscliff, NSW
Tweed Shire Council LGA

FIGURE 9

PREPARED: BW
DATE: 21 September 2010
FILE: N08003_DMP_DMZ3 Planting

TITLE
**PLANTING LAYOUT
- DUNE MANAGEMENT
ZONE 3**



- Legend**
-  Proposed Fencing
 -  Dune Management Zone 1
 -  Dune Management Zone 2
 -  Dune Management Zone 3
 -  Lot Boundary
 -  Dune Management Area

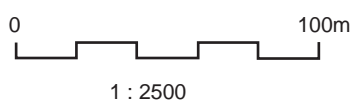

SOURCE: JWA Site Investigations;
Leighton Properties (Ref: 4547-000.jpg)
SCALE: 1 : 2500 @ A3

JAMES WARREN & ASSOCIATES PTY LIMITED
Environmental Consultants

CLIENT
Leighton Properties
PROJECT
Dune Management Plan
Part of Lot 489 DP47021 & Part of Lot 500
DP727470; Casuarina Way, South Kingscliff, NSW
Tweed Shire Council LGA





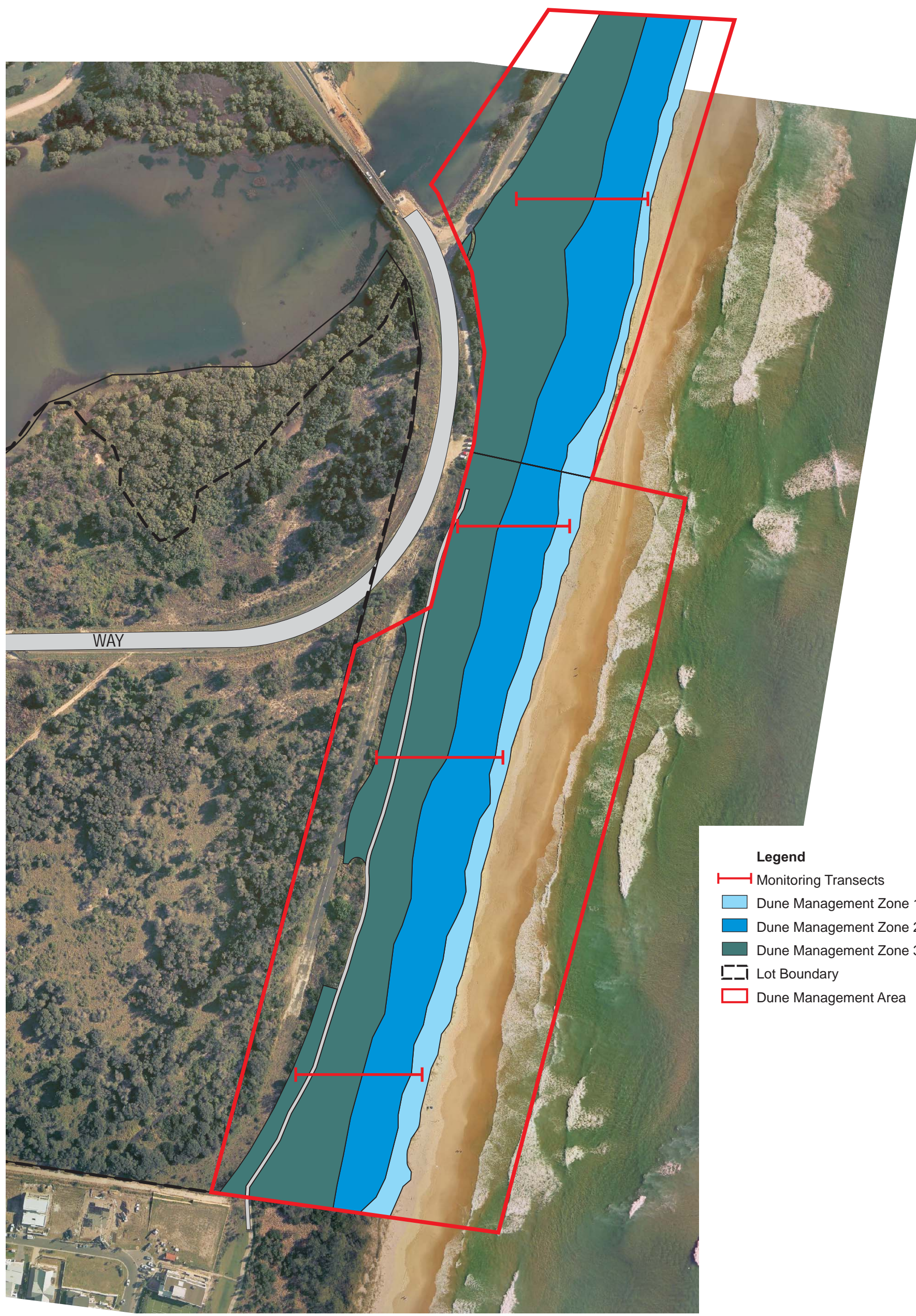

FIGURE 10

PREPARED: BW
DATE: 05 October 2010
FILE: N06034_DMP_Fencing.cdr

TITLE

**PROPOSED
FENCING**



- Legend**
-  Monitoring Transects
 -  Dune Management Zone 1
 -  Dune Management Zone 2
 -  Dune Management Zone 3
 -  Lot Boundary
 -  Dune Management Area

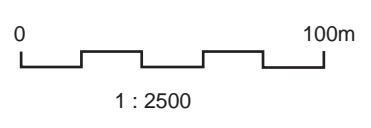

SOURCE: JWA Site Investigations;
Leighton Properties (Ref: 4547-000.jpg)
SCALE: 1 : 2500 @ A3
JAMES WARREN & ASSOCIATES PTY LIMITED
Environmental Consultants

CLIENT
Leighton Properties
PROJECT
Dune Management Plan
Part of Lot 489 DP47021 & Part of Lot 500
DP727470; Casuarina Way, South Kingscliff, NSW
Tweed Shire Council LGA

FIGURE 11
PREPARED: BW
DATE: 05 October 2010
FILE: N06034_DMP_Transects.cdr

TITLE
**MONITORING
TRANSECTS**