

1 Axonometry 01
1:1250

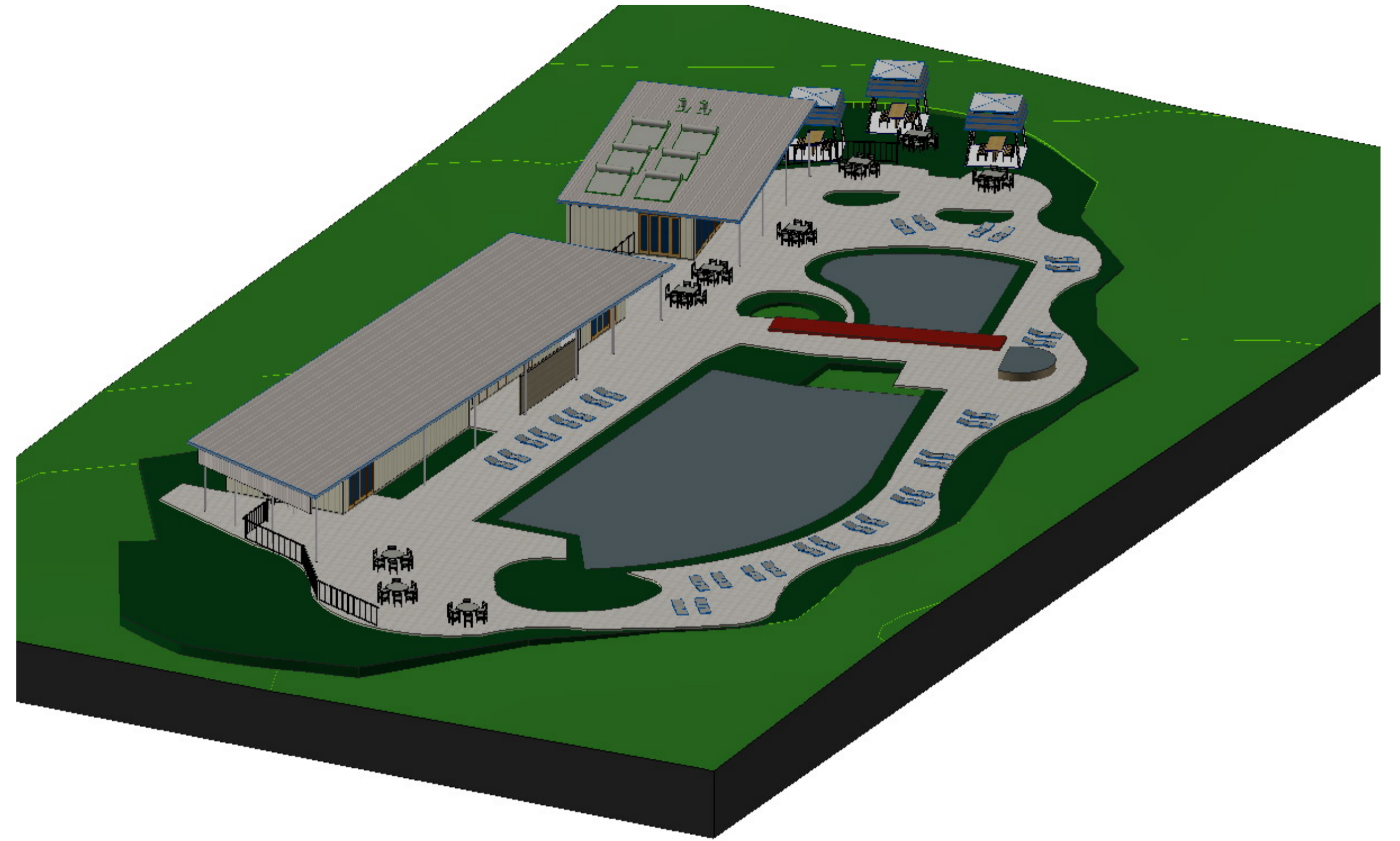

3 Axonometry 03
1:1250



2 Axonometry 02
1:1250

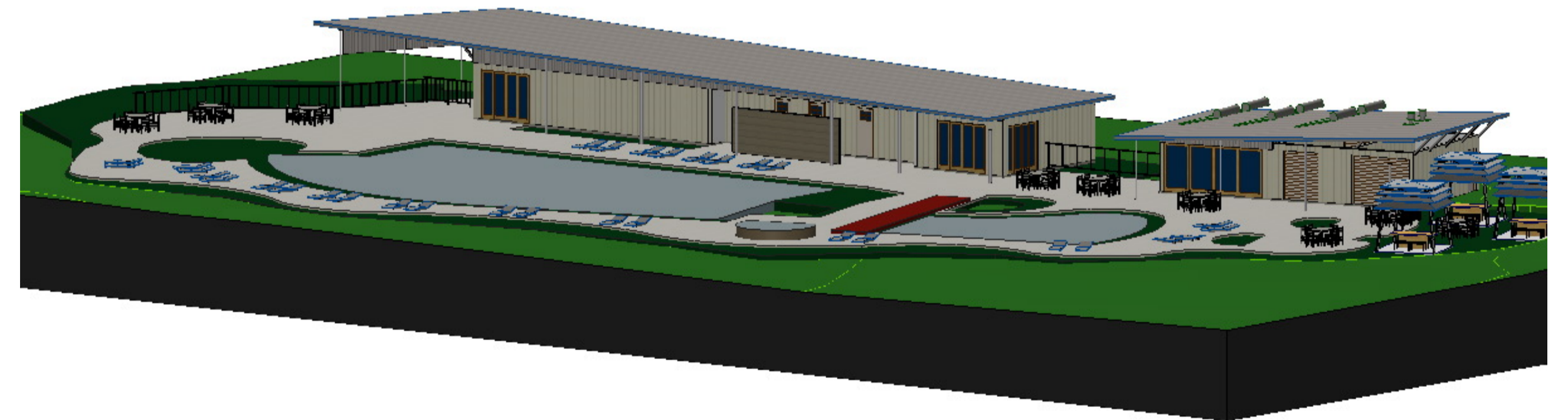

4 Axonometry 04
1:1250

REV:	DATE:	DESCRIPTION:	ISSUED BY:
A	02.04.09	NSW DEPT OF PLANNING - DA	NK

NOTES:
Verify all dimensions on site before the commencement of any new construction work, alterations or shop drawings - take measured dimensions in preference to any scaled dimensions

Comply to the following or any other relevant codes:
- Building Code of Australia
- Local Authorities Rules and Guidelines
- #Custom 2 covenants manual
- Apply all applicable AUSTRALIAN STANDARDS where relevant, including:
- Termite Barrier AS 3660.1
- Access and Mobility Codes AS 1428.1 & 1428.2
Larger Scale Drawings Take Precedence to smaller scale

Kingscliff Resort
DEVELOPMENT



LEIGHTON PROPERTIES

J M A
ARCHITECTS
QUEENSLAND PTY LTD
Level 1 36 Wyandra St, Newstead, Qld 4006
P.O.Box 2716 Fortitude Valley BC, 4006 QLD
E mail: jma@jma-arch.com
ACN: 101 165 271 ABN: 48 101 165 271
TEL: 07 3252 4400 FAX: 07 3252 2911

CLIENT: LEIGHTON PROPERTIES
JOB: THE KINGSCLIFF RESORT
LOCATION: CASUARINA WAY
KINGSCLIFF 2487
PROPERTY DESCRIPTION: LOT 490+500

JOB No: 1040
DATE: APR 09
SCALE: 1:1250@A1
DRAWN: NK
CHECKED: JMA Architects

DRAWING SET DRAWING TITLE: PA POOL AREA 3D VIEWS
DRAWING No: 1040 PA-03-6
ISSUE: A
PRINT DATE: 2/04/2009

FOR SUBMISSION