

1 **BB2 SECTION**
1:100

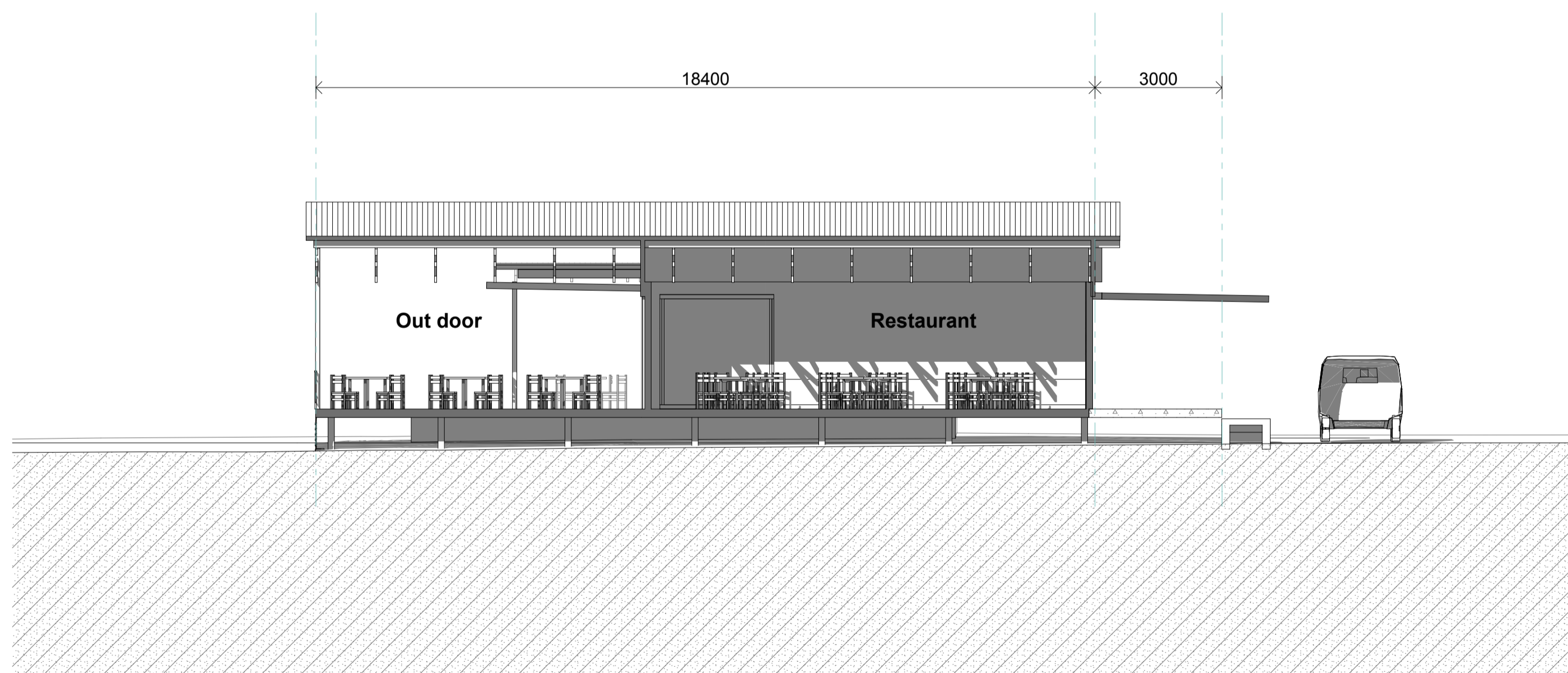

2 **BB3 SECTION**
1:100

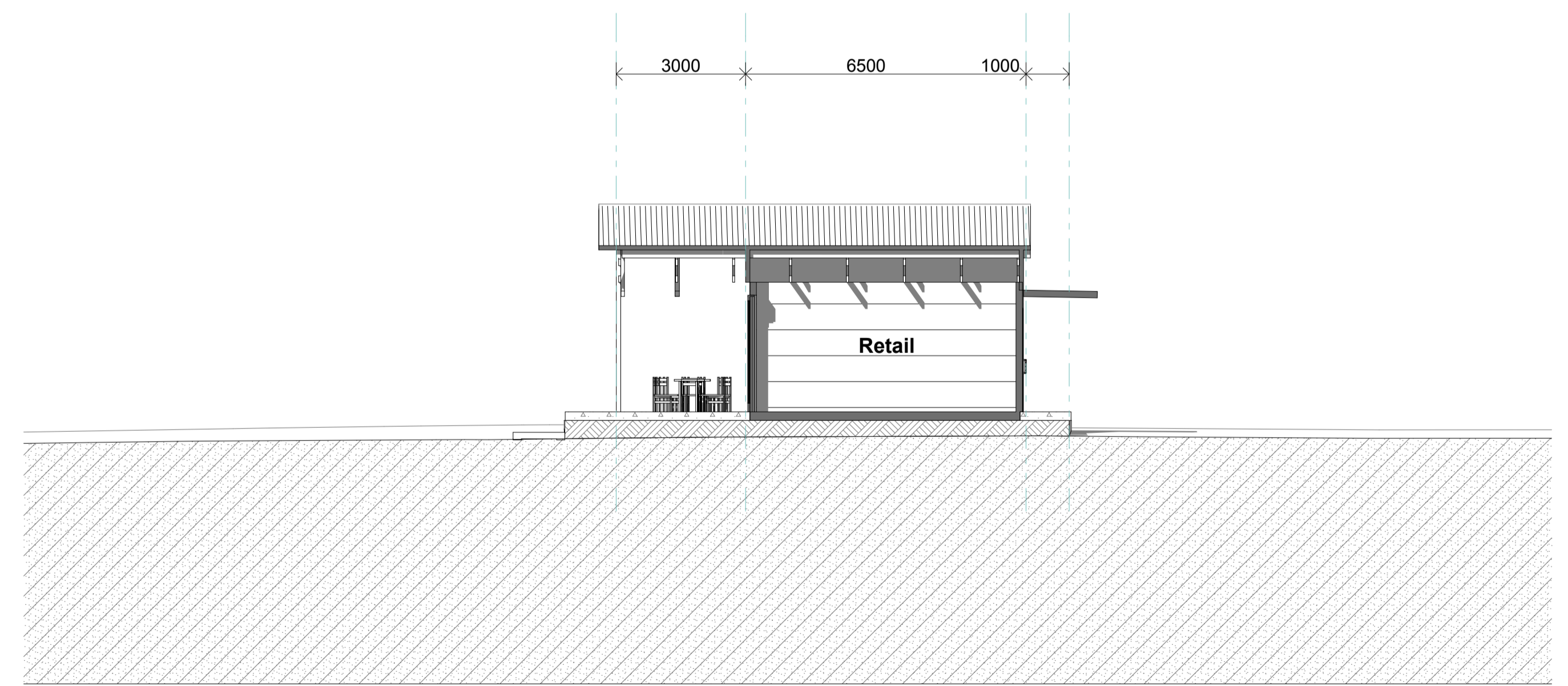

3 **BB4 SECTION**
1:100

AMENDMENTS			
REV:	DATE:	DESCRIPTION:	ISSUED BY:
A	01.04.09	NSW DEPT OF PLANNING - DA	NK

C COPYRIGHT
 THESE DESIGNS, PLANS AND SPECIFICATIONS AND COPYRIGHT THEREIN ARE THE PROPERTY OF JMA ARCHITECTS QLD PTY LTD LEIGHTON PROPERTIES PTY LTD AND MUST NOT BE USED, COPIED OR REPRODUCED WHOLLY OR IN PART WITHOUT WRITTEN PERMISSION OF JMA ARCHITECTS QLD PTY LTD LEIGHTON PROPERTIES PTY LTD

NOTES:
 Verify all dimensions on site before the commencement of any new construction work, alterations or shop drawings - take measured dimensions in preference to any scaled dimensions
 Comply to the following or any other relevant codes:
 - Building Code of Australia
 - Local Authorities Rules and Guidelines
 - #Custom 2 covenants manual
 - Apply all applicable AUSTRALIAN STANDARDS where relevant, including:
 - Termite Barrier AS 3660.1
 - Access and Mobility Codes AS 1428.1 & 1428.2
 Larger Scale Drawings Take Precedence to smaller scale



J M A
ARCHITECTS
 QUEENSLAND PTY LTD
 Level 1 36 Wyandra St, Newstead, Qld 4006
 P.O.Box 2716 Fortitude Valley BC, 4006 QLD
 Email: jma@jma-arch.com
 ACN: 101 165 271 ABN: 48 101 165 271
 TEL: 07 3252 4400 FAX: 07 3252 2911

CLIENT: **LEIGHTON PROPERTIES**
 JOB: **THE KINGSCLIFF RESORT**
 LOCATION: **CASUARINA WAY KINGSCLIFF 2487**
 PROPERTY DESCRIPTION: **#ISSUE**

JOB No: **1040**
 DATE: **APR 09**
 SCALE: **1:100@ A1**
 DRAWN: **NK**
 CHECKED: **JMA Architects**

DRAWING SET DRAWING TITLE: **RF RESORT FACILITIES SECTIONS**
 DRAWING No: **1040 RF-02-8**
 ISSUE: **A**
 PRINT DATE: **2/04/2009**

FOR SUBMISSION