

KEY PLAN

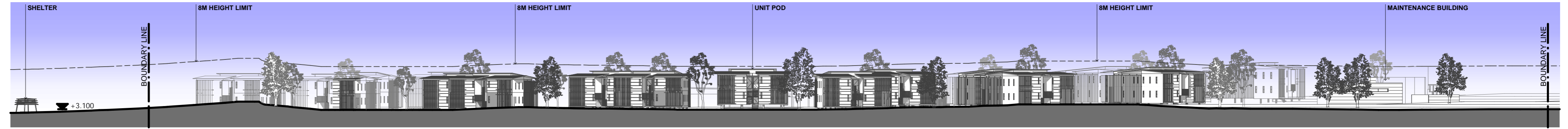

E4 WEST SITE ELEVATION  
1:500

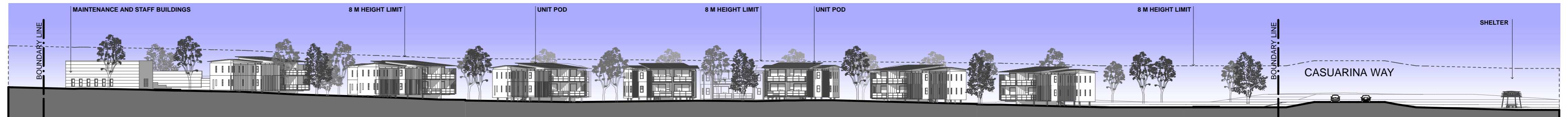

S1 CROSS SECTION  
1:500

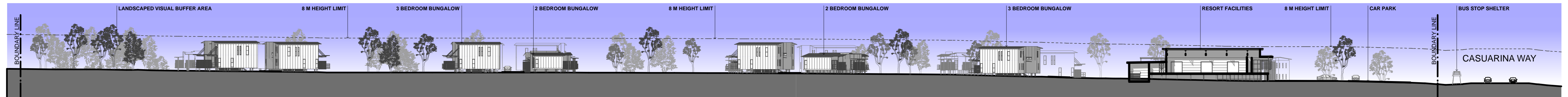

S2 CROSS SECTION  
1:500



S3 SITE LONGITUDINAL SECTION  
1:500

AMENDMENTS			
REV.	DATE:	DESCRIPTION:	ISSUED BY:
A	01.04.09	NSW DEPT OF PLANNING - DA	NK

**C** COPYRIGHT  
 THESE DESIGNS, PLANS AND SPECIFICATIONS AND COPYRIGHT THEREIN ARE THE PROPERTY OF JMA ARCHITECTS OLD PTY LTD LEIGHTON PROPERTIES PTY LTD AND MUST NOT BE USED, COPIED OR REPRODUCED WHOLLY OR IN PART WITHOUT WRITTEN PERMISSION OF JMA ARCHITECTS OLD PTY LTD LEIGHTON PROPERTIES PTY LTD

NOTES:  
 Verify all dimensions on site before the commencement of any new construction work, alterations or shop drawings - take measured dimensions in preference to any scaled dimensions  
 Comply to the following or any other relevant codes:  
 - Building Code of Australia  
 - Local Authorities Rules and Guidelines - covenants manual  
 - Apply all applicable AUSTRALIAN STANDARDS where relevant, including:  
 - Tormite Barrier AS 3660.1  
 - Access and Mobility Codes AS 1428.1 & 1428.2  
 Larger Scale Drawings Take Precedence to smaller scale



**J M A**  
 ARCHITECTS  
 QUEENSLAND PTY LTD  
 Level 1 36 Wyandra St, Newstead, Qld 4006  
 P.O.Box 2716 Fortitude Valley BC, 4006 QLD  
 Email: jma@jma-arch.com  
 ACN: 101 165 271 ABN: 48 101 165 271  
 TEL: 07 3252 4400 FAX: 07 3252 2911

CLIENT: LEIGHTON PROPERTIES  
 JOB: THE KINGSCLIFF RESORT  
 LOCATION: CASUARINA WAY KINGSCLIFF 2487  
 PROPERTY DESCRIPTION:

JOB No. 1040  
 DATE: APR 09  
 SCALE: 1:500@A1  
 50%@A3  
 DRAWN: NK  
 CHECKED: JMA Architects

DRAWING SET TITLE: ELEVATIONS & SECTIONS  
 DRAWING TITLE: SITE ELEVATIONS & SECTIONS  
 DRAWING No: 1040 MP-02-2  
 ISSUE: A  
 PRINT DATE: 8/05/2009

FOR SUBMISSION