

## **Appendix 3 Mining Lease Documents**

- 1) Plan of Portion GL11
- 2) Plan of Portion GL18
- 3) Plan of Portion ML15
- 4) Plan of Portion ML24
- 5) Plan of Portion ML46
- 6) Mine Inspectors Notes – Cudgen (6178): August 1970 – August 1981

# PLAN OF PORTION GL II

Parish of *Cudgeru* County of *Rous*

Sp. L. Appn. No. *50* *withdun willumbalposen* **RECORDED** by *G.C. Porter & W.H. Derrick* **Cancelled 1-9-78** *76g*

THIS PLAN FOR CURRENT TITLE INFORMATION

Do MAP

To mine for *Zircon, Rutile etc*  
 Part hatched red, 5ac. 1rd. 17per.  
 surrendered 16-6-62 from  
 Sp.L. 76 (Act 1906) L.B. 62/5723

Within *9.55100* for public recreation and preservation of native flora  
 1919 13. 1. 77.

SL Note renewed to  
 9th Nov. 1998

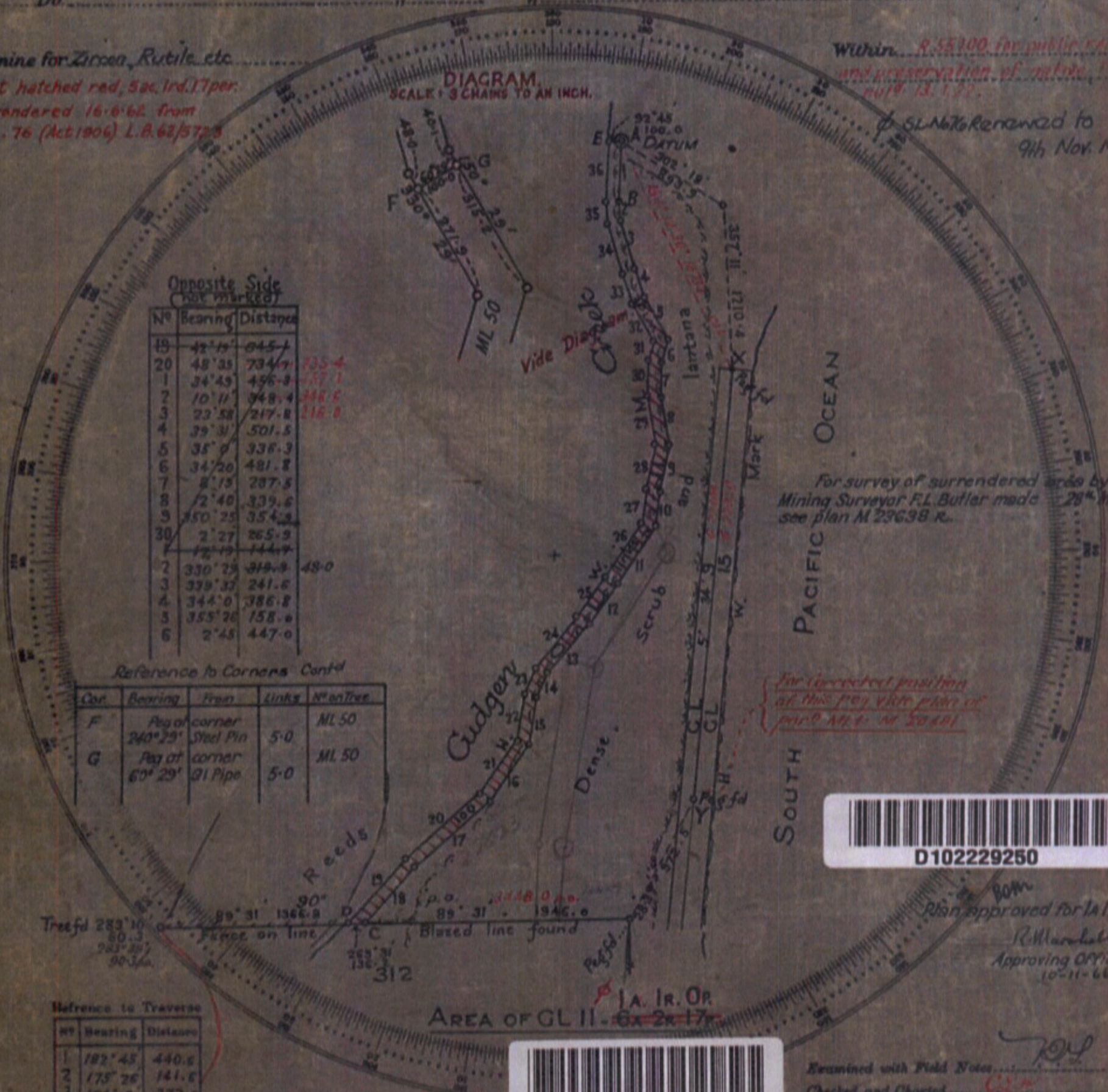

Opposite Side (not marked)

Nº	Bearing	Distance
19	42° 19'	645.1
20	48° 35'	734.7
1	34° 49'	456.3
2	10° 11'	348.4
3	22° 58'	217.8
4	39° 31'	501.5
5	35° 0'	336.3
6	34° 20'	481.8
7	8° 15'	287.5
8	72° 40'	339.6
9	85° 25'	354.2
30	2° 27'	265.9
1	12° 19'	144.9
2	330° 25'	319.9
3	339° 33'	241.6
4	344° 0'	386.8
5	355° 26'	158.6
6	2° 45'	447.0

Reference to Corners Contd

Cor	Bearing	From	Links	Nº on Tree
F	240° 29'	Peg at corner Steel Pin	5-0	ML 50
G	60° 29'	Peg at corner GI Pipe	5-0	ML 50

Reference to Traverse

Nº	Bearing	Distance
1	182° 45'	440.5
2	175° 26'	141.5
3	164° 0'	372.9
4	159° 33'	229.8
5	150° 25'	365.3
6	137° 29'	155.6
7	182° 27'	242.4
8	170° 25'	366.1
9	192° 40'	355.3
10	188° 15'	256.8
1	214° 20'	505.5
2	215° 00'	340.8
3	219° 31'	491.3
4	203° 58'	190.3
5	190° 11'	355.3
6	214° 43'	431.0
7	226° 35'	742.1
8	222° 19'	543.0

Reference to Corners

Corner	Bearing	From	Links	Nº on Tree
A	2° 45'		5-0	
B	182° 45'	GI Pipes	5-0	
C	222° 19'		5-0	



For survey of surrendered area by Mr Mining Surveyor F.L. Butler made 28th May 1965 see plan M 23638 R.

For correct position of this plan vide plan of 1919 M.L. 20 601

Plan approved for I.A.R.O.P.  
 R. Marshall  
 Approving Officer  
 10-11-66

Examined with Field Notes  
 Checked and Charted  
 Calculation Book No. 1077 Folio  
 Voucher passed  
 Do do per cent. on Fee  
 Do do

Survey Fee lodged by Applicant \$ 6.10.10  
 Examined  
 Plan approved  
 Peter Job Firth  
 of Grafton

a surveyor registered under the Surveyors Act, 1920, do hereby solemnly and sincerely declare that the survey represented in this plan has been made by me in accordance with the Survey Practice Regulations, 1933, and the special requirements of the Department of Mines, and was completed on the 31st October 1961.  
 And I make this solemn declaration conscientiously believing the same to be true, and being duly sworn of the Oaths Act, 1900.  
 Mining Surveyor  
 Registered under the Surveyors Act, 1920.  
 Subscribed and declared before me at Grafton this 23rd day of March 1962  
 Justice of the Peace

Scale 10 Chains to an Inch

Applicant's pegs shown thus ©  
 Aerial photo taken from X-Y 1962  
 Letter No 46 of 13 Dec 1941 (B.109)

G22925



Requ. No. of Papers *18 3/16 18*

# PLAN OF PORTION ML 15

Parish of Cudgen County of Rous

MP. App <sup>n</sup>	115	Murwillumbah <i>poss<sup>n</sup></i>	19. 6. 47	J. A. Foyster	Refused	Voided	Forfeited	Lease No.	Cancelled
M.P.L. Appn. No.	127	at Murwillumbah <i>poss<sup>n</sup></i>	7. 12. 47	by J. A. Foyster	14. 11. 69				
SP. Do.	559	do	4. 11. 69	Cudgen RZ Ltd	6. 25. 8. 78		SPL	660	6. 10. 06
Do.							INVESTIGATIONS BCR		
Do.									
Do.									
Do.									

To mine for Buildings, Roads, etc.

*Within Res. 55110 for Sale 55101 for use Gen<sup>ly</sup> for Public Recreation and Preservation of Native Flora, etc. ified 13th January 1922*

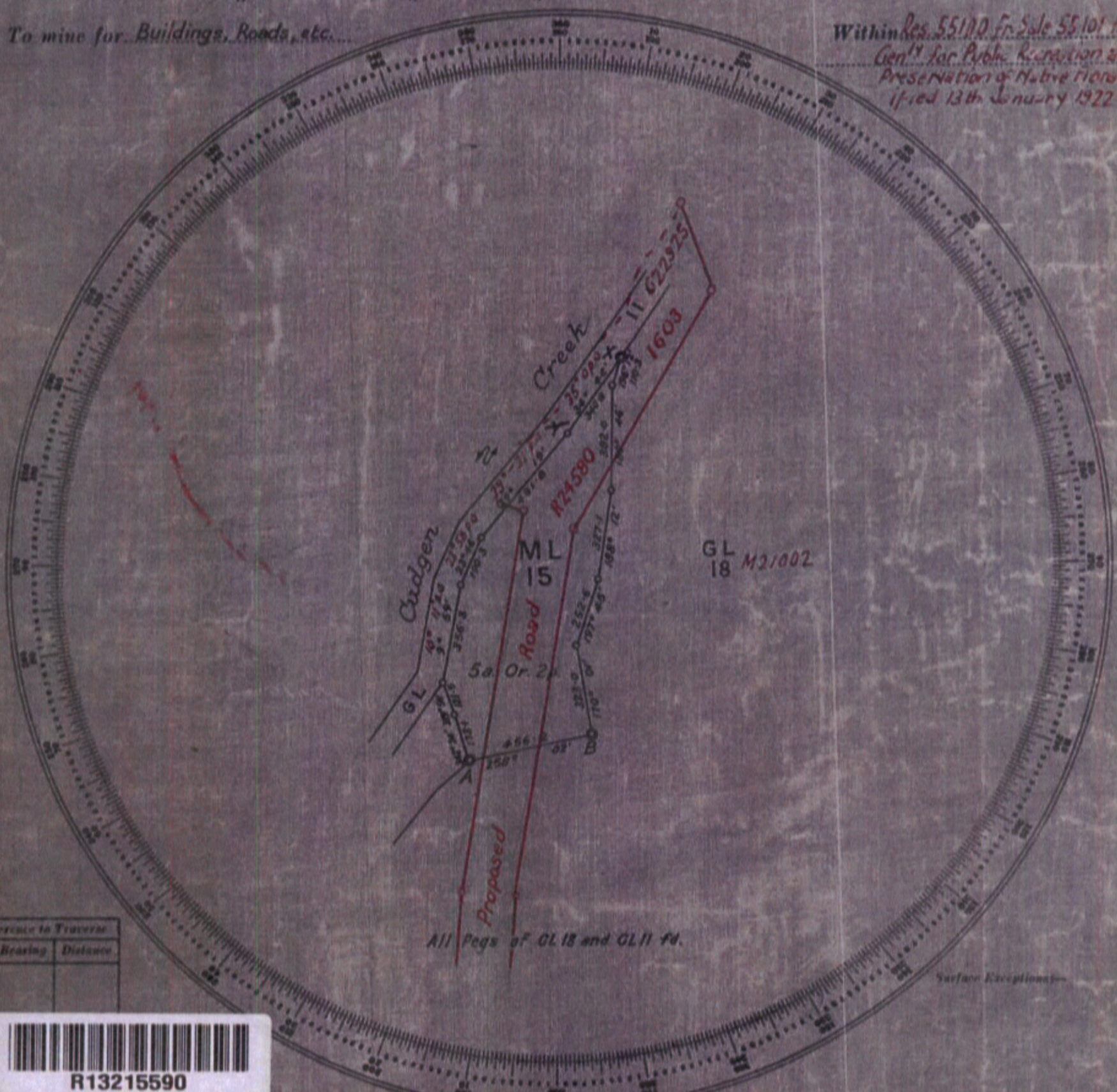

Reference to Traverse		
No.	Bearing	Distance



R13215590

Reference to Curves				
Curve	Bearing	From	Links	No. on Text



D103215590

Reference Marks				
Letter	Bearing	Object	Distance	No. on Text
A	342° 24'	Bottle	4.0	
B	5° 53'	Bottle	5.0	
X	16° 12'	Bottle	5.0	

Scale: 5 chains to an inch

Applicant's page shows this ⊙

At least taken from X-Y GL 18

Letter No. of 7.8.51 (C462)

Examined W.A. 7.10.51

Plan approved W.A. 5.11.51

Examined with Field Notes W.A.

Checked and Checked J.D.

Calculation Sum 2273

Voucher Passed 27.8.51 Survey Fee £ 8.3.0

do do 3.10.51 13.3.6

I Frederick John Cusack  
of Lismore

a surveyor registered under the Surveyors Act, 1920, do hereby solemnly and sincerely declare that the survey represented in this plan has been made by me in accordance with the Survey Practice Regulations, 1913, and the special requirements of the Department of Mines, and was completed on the 20th July 1951.

And I make this solemn declaration conscientiously believing the same to be true, and by virtue of the provisions of the Oaths Act, 1900.

F. J. Cusack Mining Surveyor,  
Surveyor Registered under the Surveyors Act, 1920.

Subscribed and declared before me at Lismore

this 22 day of July 1951

J. J. [Signature] Justice of the Peace.

Compiled from

N 21559

Regn. No. of Papers.....

# PLAN OF PORTION ML 24 (Adopted)

Parish of Cudgen County of Rouss

TITLES INFORMATION NO LONGER RECORDED

<p>SP. L. Appn. No. 271 at Mucwillumbah pass. 13.1.56 by O.M., C.J., J.A. M &amp; L Foyster.</p> <p>IN THIS PLAN FOR CURRENT INFORMATION</p> <p>SEE MAP.</p>	<table border="1" style="width: 100%; border-collapse: collapse;"> <tr> <th style="width: 15%;">Refused</th> <th style="width: 15%;">Voided</th> <th style="width: 15%;">Forfeited</th> <th style="width: 15%;">Lease No.</th> <th style="width: 15%;">Cancelled</th> </tr> <tr> <td style="text-align: center;">2587</td> <td style="text-align: center;">O.C.</td> <td style="text-align: center;">S.P.L.</td> <td style="text-align: center;">144</td> <td style="text-align: center;">Oct '06</td> </tr> <tr> <td colspan="5" style="text-align: center;">INVESTIGATIONS BCH DEPT. OF MINES</td> </tr> </table>	Refused	Voided	Forfeited	Lease No.	Cancelled	2587	O.C.	S.P.L.	144	Oct '06	INVESTIGATIONS BCH DEPT. OF MINES				
Refused	Voided	Forfeited	Lease No.	Cancelled												
2587	O.C.	S.P.L.	144	Oct '06												
INVESTIGATIONS BCH DEPT. OF MINES																

To mine for Zircon, Rutile, etc.

Within.....

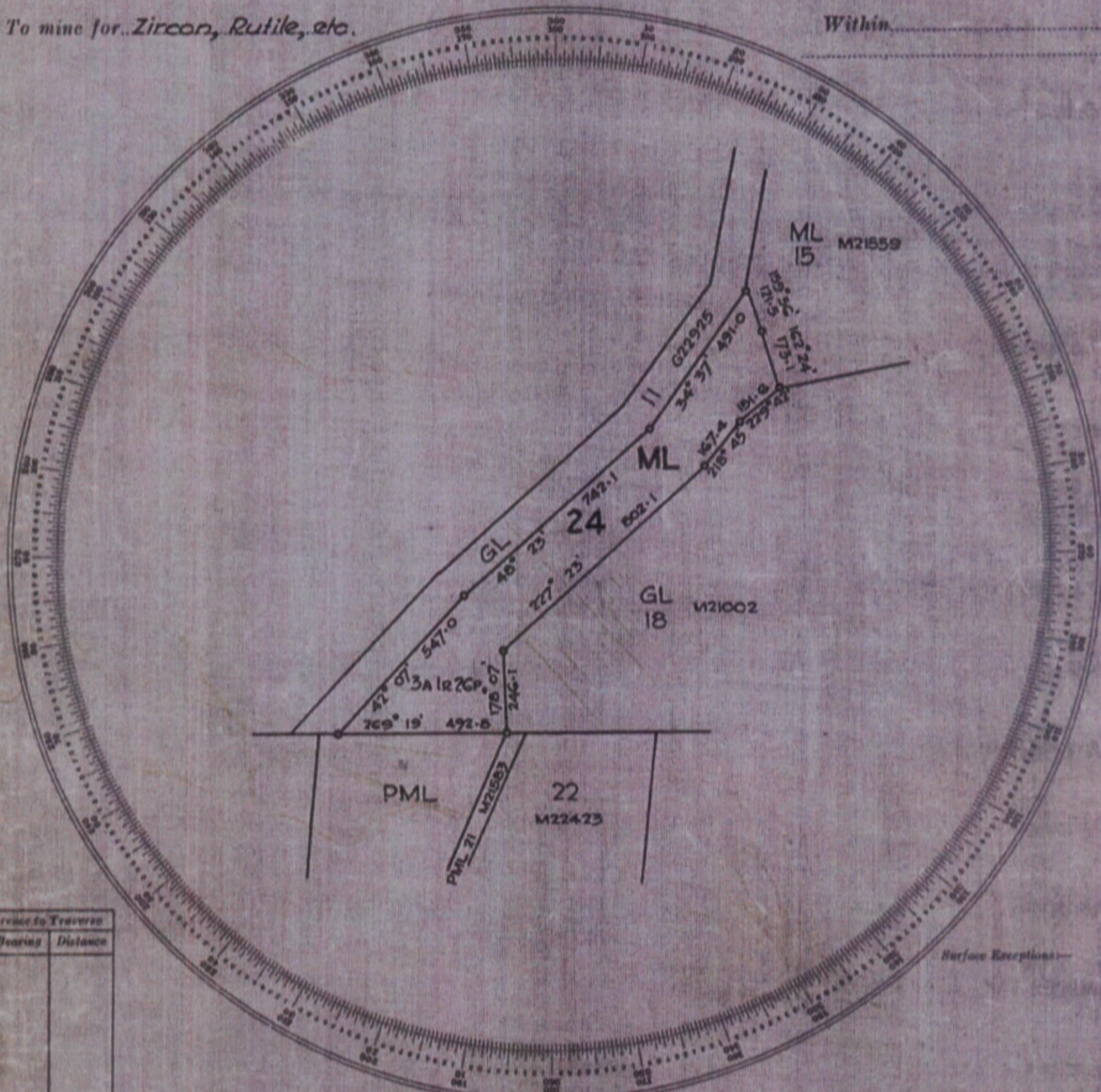

Reference to Traverse		
No.	Bearing	Distance

Reference to Corners				
Corner	Bearing	From	Links	No. on Trac



Scale 4 chains to an inch

Applicant's page shows thus

Azimuth taken from.....

Letter No. 1st

Examined 8.5.58

Plan approved 9.5.58

Authorized Officer.

Examined with Field Notes

Checked and Charted

Calculation Book No. 2229 Folio.....

Voucher Passed..... Survey Fee £.....

do do.....

22473

I, \_\_\_\_\_  
of \_\_\_\_\_  
a surveyor registered under the Surveyor's Act, 1929-1946,  
hereby certify that the survey represented in this plan is  
accurate and has been made { by me }  
under my immediate supervision  
in accordance with the Survey Practice Regulations, 1933,  
and the special requirements of the Department of Mines, and  
was completed on \_\_\_\_\_

(Signature) \_\_\_\_\_ Mining Surveyor  
Surveyor Registered under the Surveyor's Act, 1929-1946

Compiled from M21559, M21002 & G22925

# PLAN OF PORTION ML 46

PARISH OF CUDGEN

COUNTY OF ROUS

Sp. L. Appn. No. 432 at Murwillumbah possn. 17-11-60 by N.S.W. Rutile Mining Co. Pty. Ltd.

Referred Leave No. 333  
 Voided Forfeited Cancelled 17/11/65  
 E. 16-5-76

Do	Do	Do	Do	Do	Do
Do	Do	Do	Do	Do	Do
Do	Do	Do	Do	Do	Do
Do	Do	Do	Do	Do	Do

Mineral Rutile etc.  
 Purpose

Within R55100 for Public Rec<sup>d</sup> &  
 Preservation of Native Flora  
 Not<sup>d</sup> 13-1-22 MM

Reference to Traverse

Line	Bearing	Distance
1	11° 45'	399.7
2	48° 56'	567.4
3	47° 14'	455.7
4	42° 09'	581.9
5	52° 19'	990.4
6	189° 16'	426.1
7	187° 09'	456.3
8	232° 37'	404.8
9	208° 24'	592.6
10	212° 00'	544.9
11	161° 16'	441.2
12	15° 02'	519.7
13	77° 04'	450.1

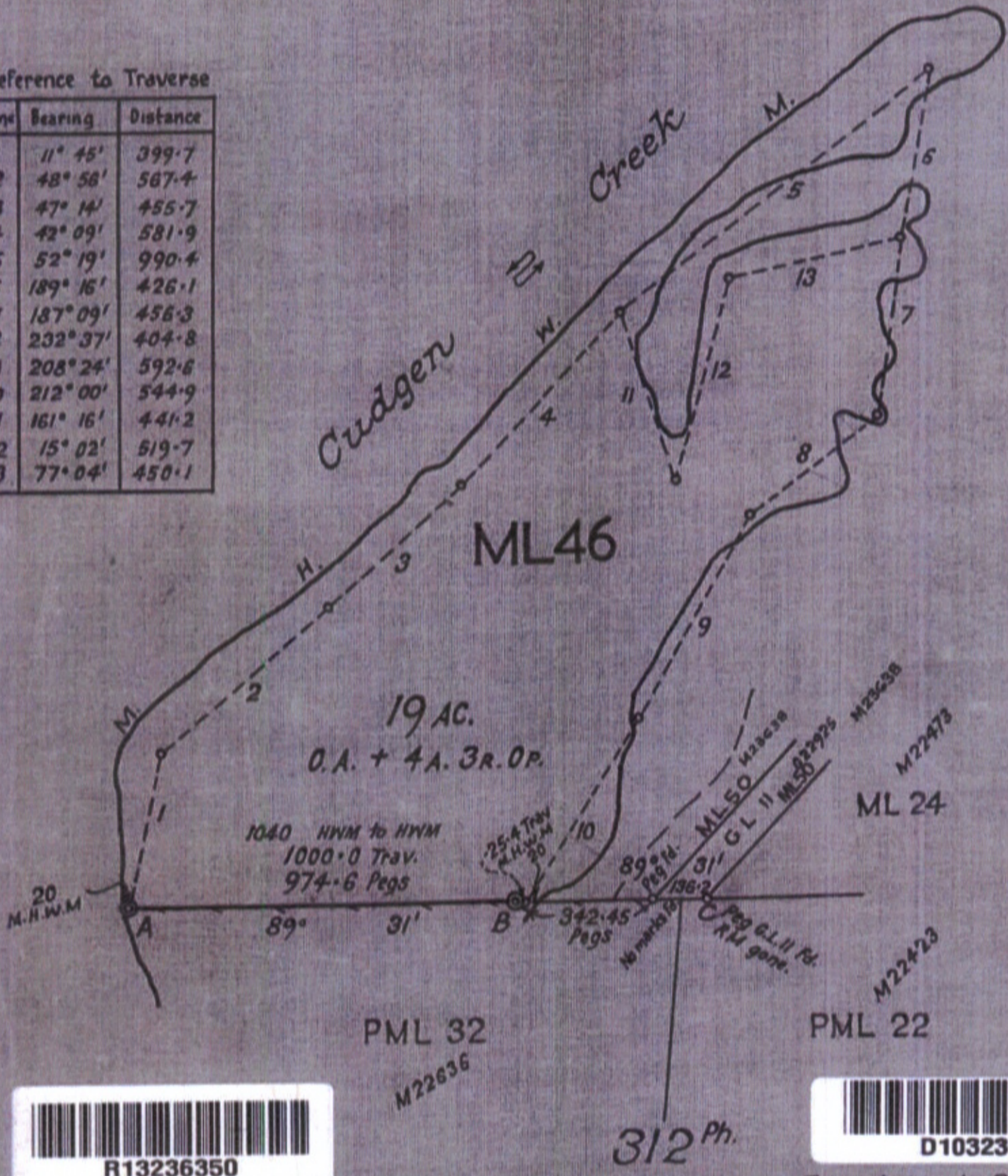

REFERENCE TO CORNERS

COR.	BEARING	FROM	LINKS	No. ON TREE
A	Peg at corner			PML 32 ML 46
	191° 45'	G. I. Pipe	5.0	
B	Peg at corner			ML 46
	269° 31'	Steel Pin	5.0	

Surface Exceptions Nil

I, Francis Louis Butler  
 of 24 Prince Street, Murwillumbah  
 a Surveyor registered under the Surveyors Act, 1929, as amended, hereby  
 certify that the survey represented in this plan is accurate and has been  
 made by me under my immediate supervision in accordance with the Survey  
 Practice Regulations, 1933, and the special requirements of the Departments  
 of Lands and Mines and was completed on 11th May, 1965.  
 Signature F. L. Butler Acting Surveyor  
 Surveyor registered under the Surveyors Act, 1929, as amended  
 Compiled from

Examined with Field Notes <u>bab</u>	Applicant's pegs shown thus <u>○</u>
Checked and Charred <u>Lavinia Potts 11-11-65</u>	Aimath taken from <u>A-C</u>
Calculation Sheet No. <u>M23635</u>	Examined <u>11-11-1965</u>
Voucher Passed <u>18-6-65</u> Survey Fee <u>L42.3.0</u>	Plan approved <u>W Marshall</u>
do do	Authorized Officer
	<u>24-11-1965</u>

SCALE 4 CHAINS TO AN INCH

CAT. No. M 23635