

TYPICAL SOAKAGE PIT DETAIL
NOT TO SCALE

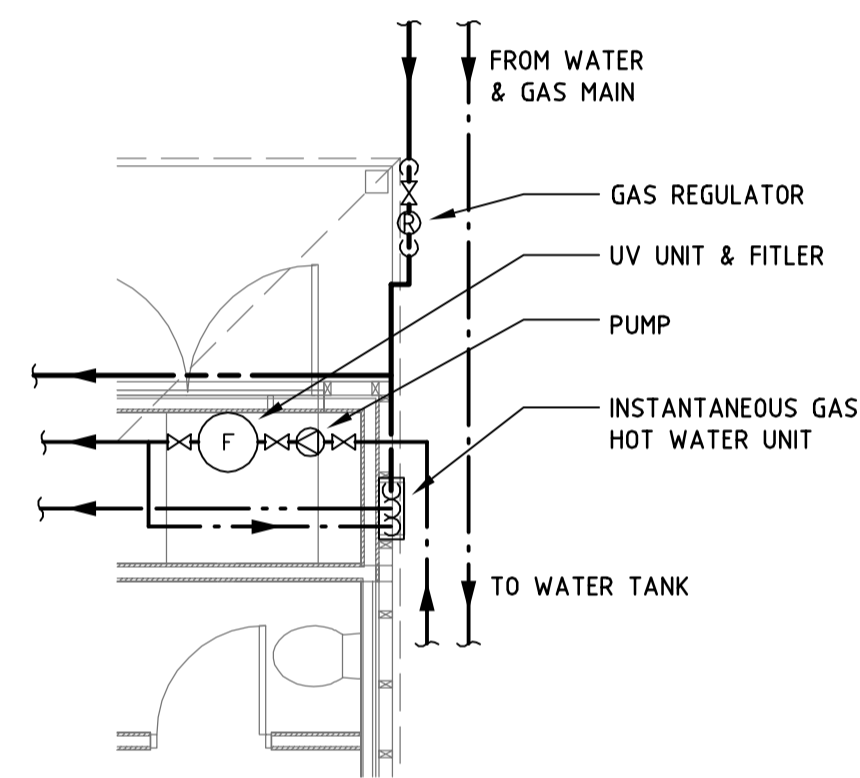

TYPICAL PLANT ROOM DETAIL
NOT TO SCALE

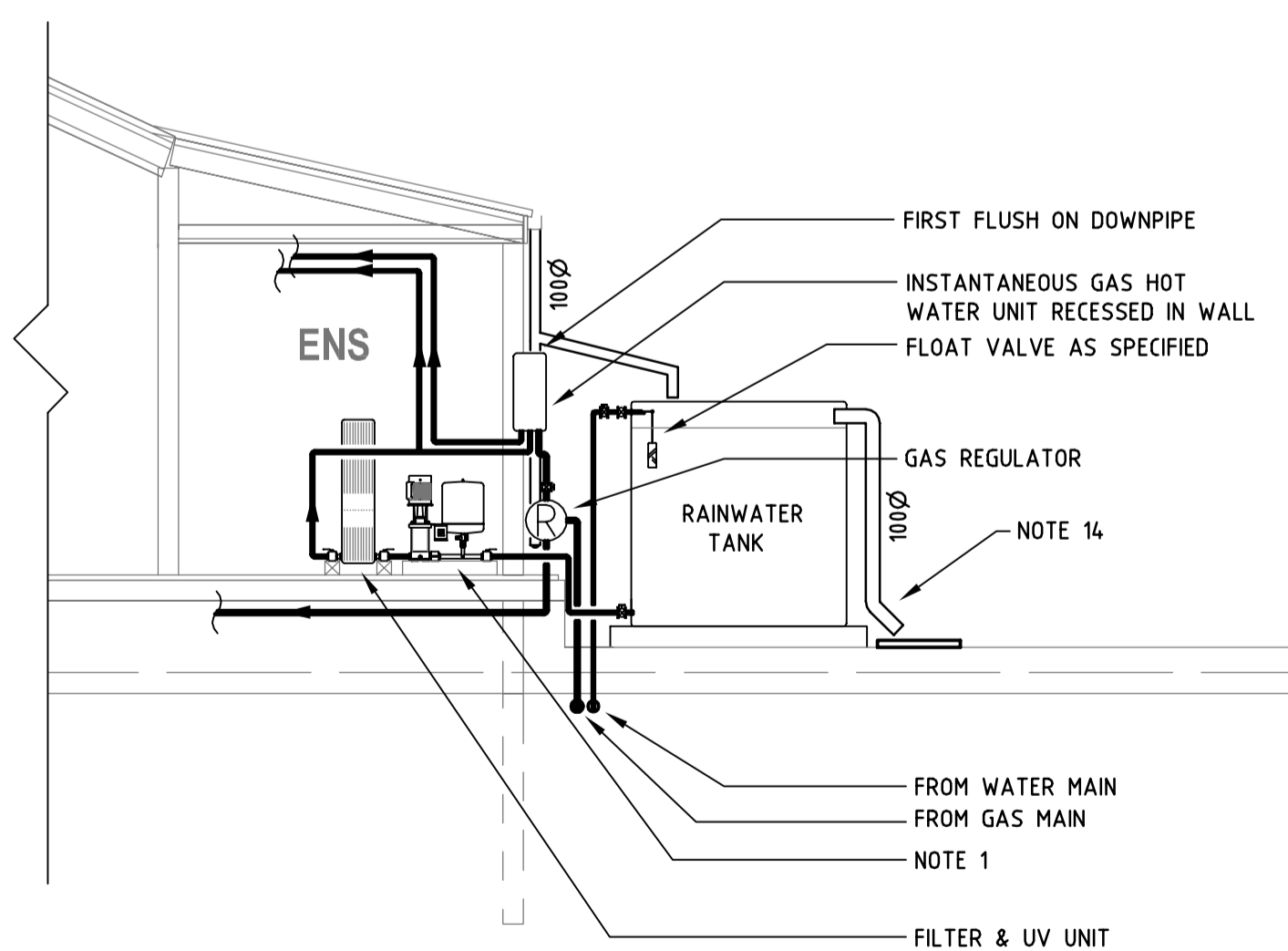

TYPICAL PLANT ROOM SECTION
NOT TO SCALE

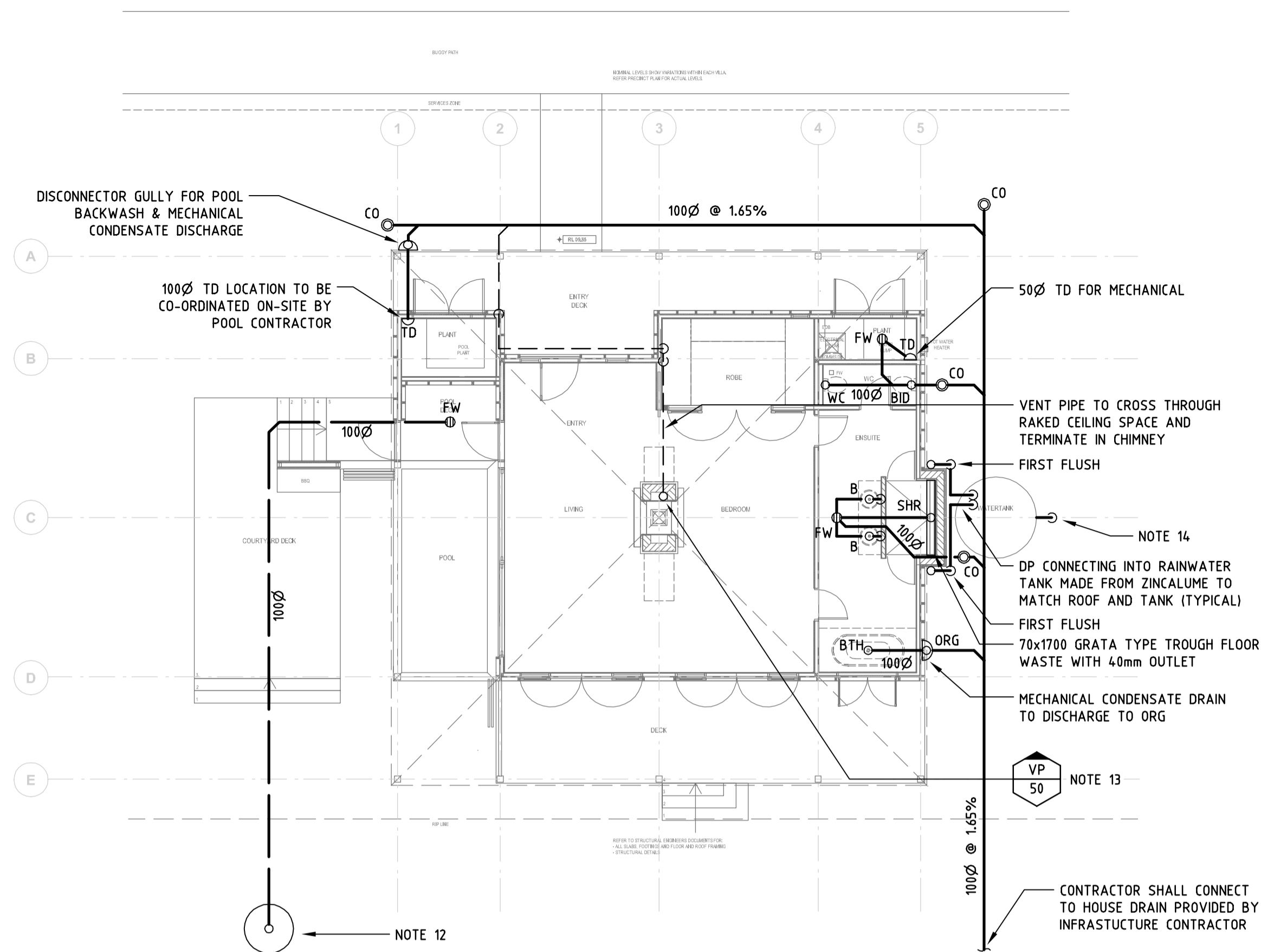

DRAINAGE LAYOUT

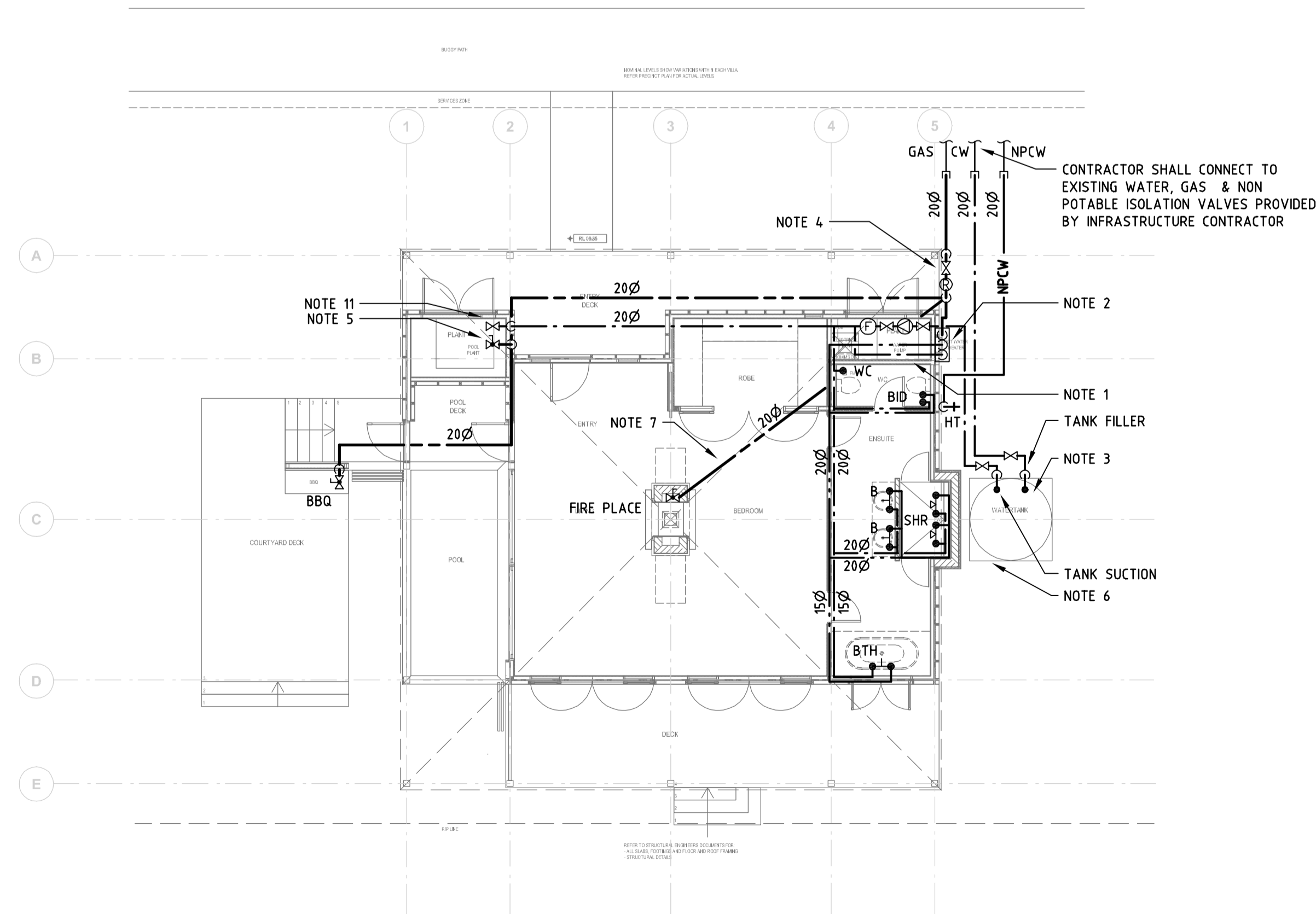

WATER & GAS LAYOUT

NOTE:

- CONTRACTOR SHALL SUPPLY AND INSTALL PUMPS AS SPECIFIED.
- CONTRACTOR SHALL SUPPLY AND INSTALL INSTANTANEOUS GAS, HOT WATER SYSTEM AS SPECIFIED.
- 3,000 LITRE RAINWATER TANK AS SPECIFIED.
- CONTRACTOR SHALL SUPPLY AND INSTALL 2.75Kpa GAS REGULATOR LOCATED OUTSIDE.
- CONTRACTOR SHALL PROVIDE CV FOR CONNECTION TO POOL PUMPS.
- CONTRACTOR SHALL INSTALL RAINWATER TANK ON CONCRETE SLAB.
- CONTRACTOR SHALL INSTALL GAS PIPEWORK IN SLAB.
- CONTRACTOR SHALL REFER TO INTERIOR ARCHITECT DRAWINGS FOR ALL LOCATIONS OF BATHROOM FIXTURES AND TAP WARE.
- BATH WASTE SHALL BE 500 WITH 65x500 FITTED PLAZZI TRAP IN GROUND.
- BASIN WASTE TO BE "P" TRAPPED BACK INTO WALL REFER TO INTERIOR ARCHITECT DOCUMENT FOR TAP TYPE.
- CONTRACTOR SHALL INSTALL 200 GAS BALL VALVE FOR CONNECTION TO POOL HEATER.
- SOAKAGE PIT AS PER DETAIL.
- VENT COWLS TO ALL VENT PIPES TO BE MOSQUITO PROOF. CHINA MAN HAT TYPE.
- RAINWATER TANK OVERFLOW PIPE TO DISCHARGE ONTO 600x600x50 CONCRETE PAVER.

NOTE : SYMBOLS ARE DRAWN IN THE CORRECT POSITION BUT ARE NOT SHOWN TO SCALE

Issue	Date	Amendment	Int.	App.
1	19.10.06	TENDER REVIEW ISSUE	AM	DC



Client:

CLIFTON CONEY GROUP PTY LTD
Level 18, Clifgroup Centre
SYDNEY NSW 2000
T 02 9287 2100
F 02 9287 2188

Architect:

TURNER + ASSOCIATES

LEVEL 1/ 586 CROWN STREET
SURRY HILLS NSW 2010
T 02 9690 2855
F 02 9690 2411

NOMINATED ARCHITECT: Nicholas Turner 6695
DLQ QUALITY ENDORSED COMPANY ISO 9001:2000
LICENCE NUMBER 4168

Hydraulic Consultant:

STEVE PAUL & PARTNERS
SPP
Level 3 - 432 Kent St.
SYDNEY NSW 2000
Ph (02) 9261 1300
Fax (02) 9261 1600

A.C.N.: 088 131 793 A.B.N.: 78 088 131 793
EMAIL: mail@sydspap.com.au
WEBSITE: http://www.stevepaulpartners.com

Project:

**EMIRATES LUXURY RESORT
WOLGAN VALLEY**

Drawing Title:

**HYDRAULIC SERVICES
1 BED VILLA
PLAN**

**SANITARY PLUMBING,
WATER AND GAS LAYOUT**

North Point:

Design: MATTHEW ADAM
Design Validated: DARREN CAMPBELL
Amendment Approved:
Drawn: RYAN PETKOVICH

Date: AUGUST 2006 Scale: (A1) 1:100 (A3)
Job No: Disc: Dwg No: Stage: Issue:
S05066 - H - 102 - TR - 1

FILE NAME & PATH: Q:\UR02\2005\2525266 - Emirates Luxury Resort - Uthmaniyah NSW CAD Section\SP - Drawing\HYDRAULICS\H-102-1_BED_VILLA.dwg PLOTTED BY: 'm' PLOT DATE & TIME: 19 Oct, 2006 - 2:49pm ORIGINAL SIZE: A1