



THIS DRAWING HAS BEEN PRODUCED BASED ON INFORMATION SUPPLIED BY OTHERS. WHILE ALL ATTEMPTS HAVE BEEN MADE TO ENSURE THE ACCURACY OF THE DRAWING, BAYDEN GODDARD DESIGN WILL NOT BE HELD RESPONSIBLE FOR THE ACCURACY OF THE INFORMATION PROVIDED.

THE WORK DESCRIBED ON THIS/ THESE DRAWINGS IS COVERED BY COPYRIGHT, AND IS APPLICABLE TO THE PROJECT/SITE ONLY AND MUST NOT BE USED FOR ANY OTHER PURPOSE NOR BE REPRODUCED OR COPIED IN ANY FORM OR BY ANY MEANS WITHOUT THE WRITTEN PERMISSION OF BAYDEN GODDARD DESIGN.

TWIN TOWNS SERVICES CLUB

WATERFRONT PERSPECTIVE

TWIN TOWNS

  
**Bayden Goddard Design**  
**Architects.**  
 ABN 71 105 566 040  
 SUITE 65, CAPRI COMMERCIAL CENTRE 17 VIA ROMA  
 ISLE OF CAPRI QUEENSLAND 4217 AUSTRALIA  
 TELEPHONE 61 7 55926 188 FACSIMILE 61 7 55926 133  
 EMAIL BGD@bgdarchitects.com

JOB # 335 08.10.2006 SK-22 A

- NEW CARBAYS
- COMMON AREA
- GUEST CIRCULATION



## PROPOSED CARPARKING ARRANGEMENT

THIS DRAWING HAS BEEN PRODUCED BASED ON INFORMATION SUPPLIED BY OTHERS. WHILE ALL ATTEMPTS HAVE BEEN MADE TO ENSURE THE ACCURACY OF THE DRAWING, BAYDEN GODDARD DESIGN WILL NOT BE HELD RESPONSIBLE FOR THE ACCURACY OF THE INFORMATION PROVIDED.

THE WORK DESCRIBED ON THIS/ THESE DRAWINGS IS COVERED BY COPYRIGHT, AND IS APPLICABLE TO THE PROJECT SITE ONLY AND MUST NOT BE USED FOR ANY OTHER PURPOSE NOR BE REPRODUCED OR COPIED IN ANY FORM OR BY ANY MEANS WITHOUT THE WRITTEN PERMISSION OF BAYDEN GODDARD DESIGN.

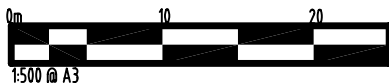

	TWIN TOWNS SERVICES CLUB
	PROPOSED CARPARKING ARRANGEMENTS
	TWIN TOWNS WATERFRONT REDEVELOPMENT

B
G
D

**Bayden Goddard Design**  
 Architects.  
 ABN 71 105 566 040  
 SUITE 65, CAPRI COMMERCIAL CENTRE 17 VIA ROMA  
 ISLE OF CAPRI QUEENSLAND 4217 AUSTRALIA  
 TELEPHONE 61 7 55926 188 FACSIMILE 61 7 55926 133  
 EMAIL BGD@bgdarchitects.com

JOB # 335    04.10.2006    SK-02    C

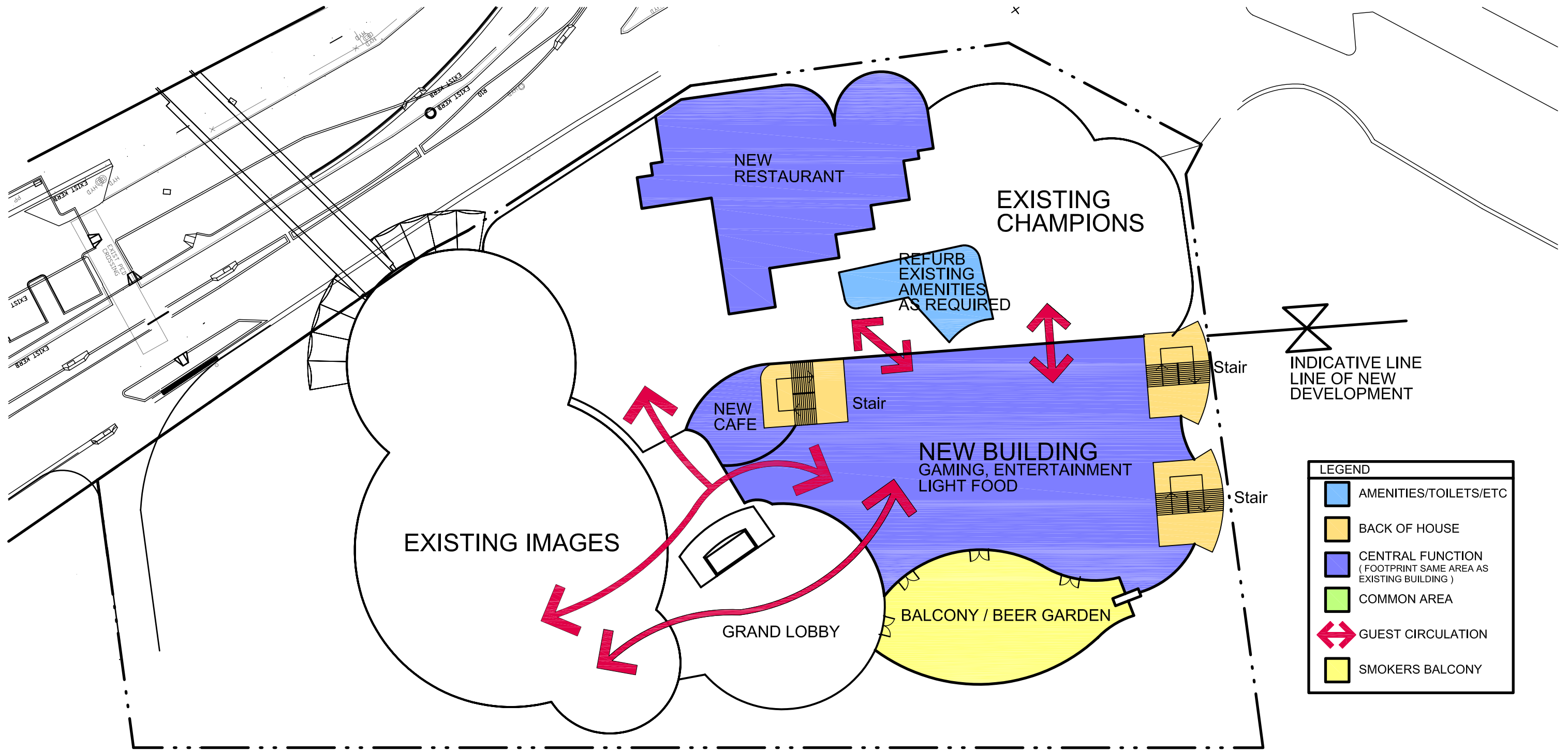

PROPOSED LEVEL 02

THIS DRAWING HAS BEEN PRODUCED BASED ON INFORMATION SUPPLIED BY OTHERS. WHILE ALL ATTEMPTS HAVE BEEN MADE TO ENSURE THE ACCURACY OF THE DRAWING, BAYDEN GODDARD DESIGN WILL NOT BE HELD RESPONSIBLE FOR THE ACCURACY OF THE INFORMATION PROVIDED.

THE WORK DESCRIBED ON THIS/ THESE DRAWINGS IS COVERED BY COPYRIGHT, AND IS APPLICABLE TO THE PROJECT SITE ONLY, AND MUST NOT BE USED FOR ANY OTHER PURPOSE NOR BE REPRODUCED OR COPIED IN ANY FORM OR BY ANY MEANS WITHOUT THE WRITTEN PERMISSION OF BAYDEN GODDARD DESIGN.

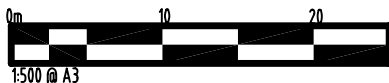

TWIN TOWNS SERVICES CLUB
PROPOSED LEVEL 02
TWIN TOWNS WATERFRONT REDEVELOPMENT

LEGEND	
	AMENITIES/TOILETS/ETC
	BACK OF HOUSE
	CENTRAL FUNCTION (FOOTPRINT SAME AREA AS EXISTING BUILDING)
	COMMON AREA
	GUEST CIRCULATION
	SMOKERS BALCONY

**B G D**

**Bayden Goddard Design Architects.**  
 ABN 71 105 566 040  
 SUITE 65, CAPRI COMMERCIAL CENTRE 17 VIA ROMA  
 ISLE OF CAPRI QUEENSLAND 4217 AUSTRALIA  
 TELEPHONE 61 7 55926 188 FACSIMILE 61 7 55926 133  
 EMAIL BGD@bgdarchitects.com

JOB # 335 04.010.2006 SK-05 C

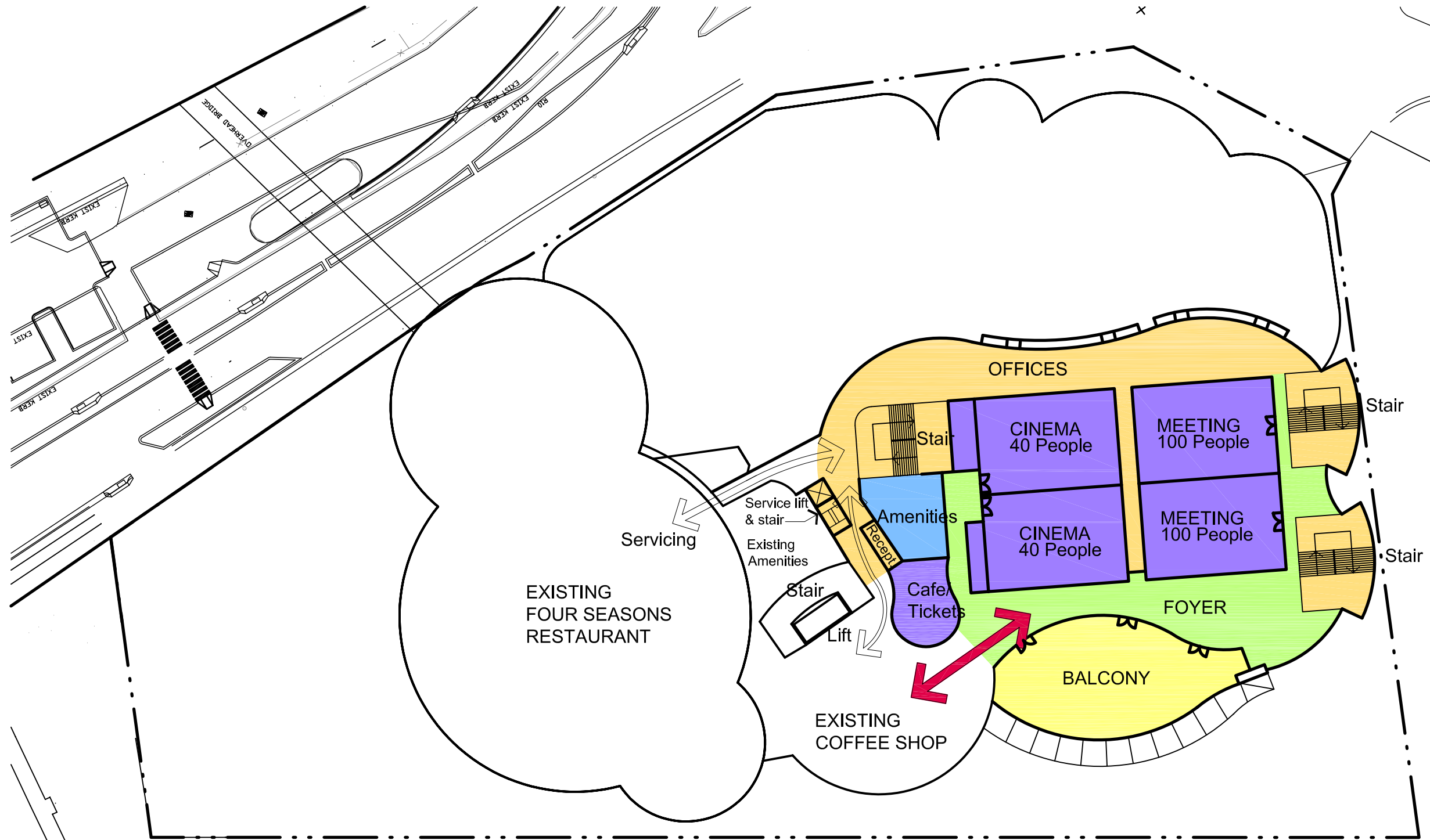

LEGEND	
	AMENITIES/TOILETS/ETC
	BACK OF HOUSE
	CENTRAL FUNCTION
	COMMON AREA
	GUEST CIRCULATION
	SMOKERS BALCONY

PROPOSED LEVEL 04

THIS DRAWING HAS BEEN PRODUCED BASED ON INFORMATION SUPPLIED BY OTHERS. WHILE ALL ATTEMPTS HAVE BEEN MADE TO ENSURE THE ACCURACY OF THE DRAWING, BAYDEN GODDARD DESIGN WILL NOT BE HELD RESPONSIBLE FOR THE ACCURACY OF THE INFORMATION PROVIDED.

THE WORK DESCRIBED ON THIS/ THESE DRAWINGS IS COVERED BY COPYRIGHT, AND IS APPLICABLE TO THE PROJECT SITE ONLY AND MUST NOT BE USED FOR ANY OTHER PURPOSE NOR BE REPRODUCED OR COPIED IN ANY FORM OR BY ANY MEANS WITHOUT THE WRITTEN PERMISSION OF BAYDEN GODDARD DESIGN.

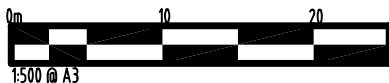

TWIN TOWNS SERVICES CLUB
PROPOSED LEVEL 04
TWIN TOWNS WATERFRONT REDEVELOPMENT

**Bayden Goddard Design Architects.**  
 ABN 71 105 566 040  
 SUITE 65, CAPRI COMMERCIAL CENTRE 17 VIA ROMA  
 ISLE OF CAPRI QUEENSLAND 4217 AUSTRALIA  
 TELEPHONE 61 7 55926 188 FACSIMILE 61 7 55926 133  
 EMAIL BGD@bgdarchitects.com

JOB # 335 04.10.2006 SK-06 D

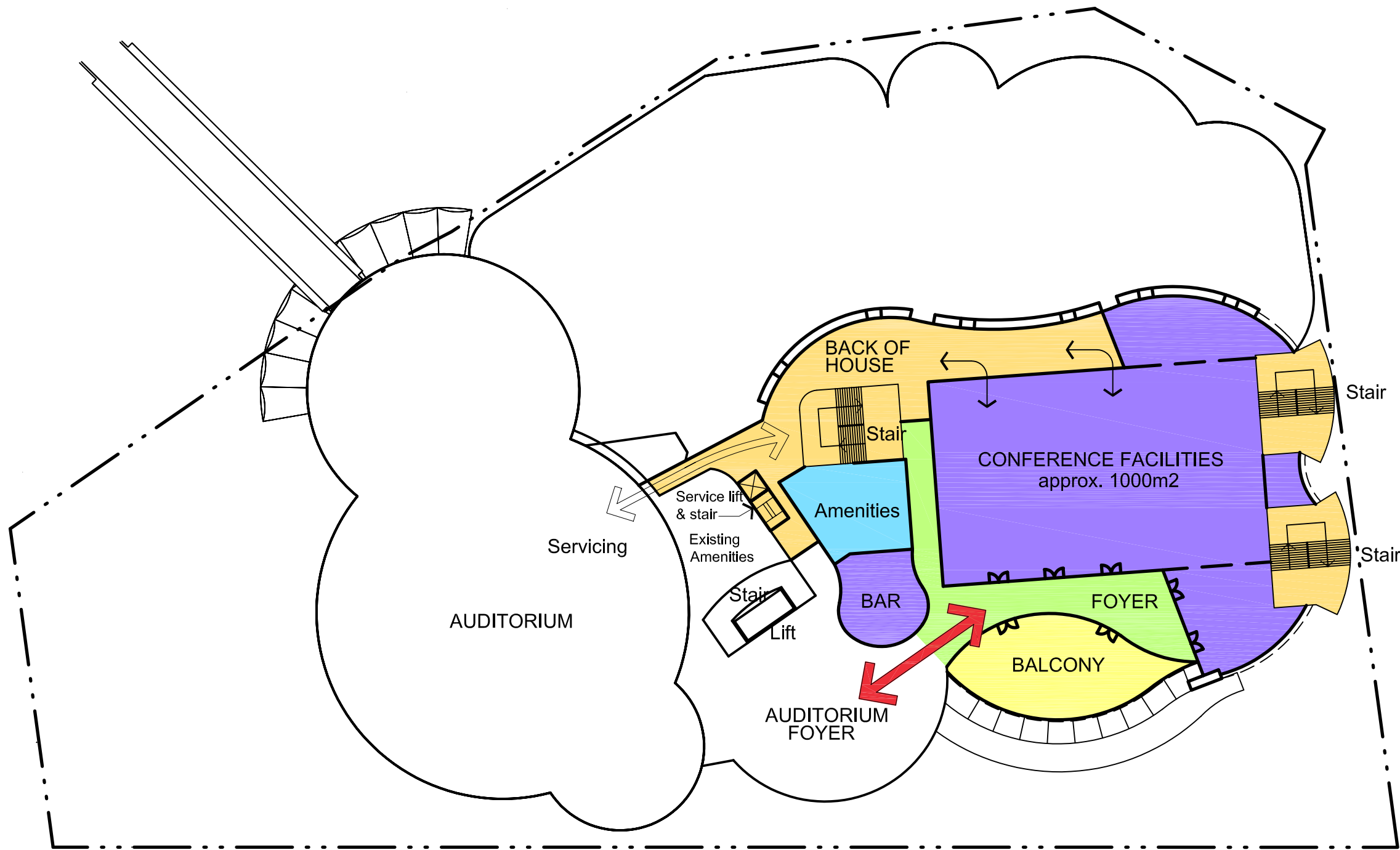

LEGEND	
	AMENITIES/TOILETS/ETC
	BACK OF HOUSE
	CENTRAL FUNCTION
	COMMON AREA
	GUEST CIRCULATION
	SMOKERS BALCONY

## PROPOSED LEVEL 06

THIS DRAWING HAS BEEN PRODUCED BASED ON INFORMATION SUPPLIED BY OTHERS. WHILE ALL ATTEMPTS HAVE BEEN MADE TO ENSURE THE ACCURACY OF THE DRAWING, BAYDEN GODDARD DESIGN WILL NOT BE HELD RESPONSIBLE FOR THE ACCURACY OF THE INFORMATION PROVIDED.

THE WORK DESCRIBED ON THIS/ THESE DRAWING(S) IS COVERED BY COPYRIGHT, AND IS APPLICABLE TO THE PROJECT SITE ONLY AND MUST NOT BE USED FOR ANY OTHER PURPOSE NOR BE REPRODUCED OR COPIED IN ANY FORM OR BY ANY MEANS WITHOUT THE WRITTEN PERMISSION OF BAYDEN GODDARD DESIGN.

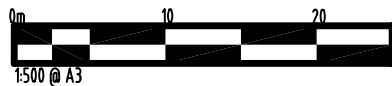

TWIN TOWNS SERVICES CLUB
PROPOSED LEVEL 06
TWIN TOWNS WATERFRONT REDEVELOPMENT

**Bayden Goddard Design**  
 Architects.  
 ABN 71 105 566 040  
 SUITE 65, CAPRI COMMERCIAL CENTRE 17 VIA ROMA  
 ISLE OF CAPRI QUEENSLAND 4217 AUSTRALIA  
 TELEPHONE 61 7 55926 188 FACSIMILE 61 7 55926 133  
 EMAIL BGD@bgdarchitects.com

JOB # 335 04.10.2006 SK-07 D

**CARBAYS TO BE REMOVED**  
**100 CARPARKS**

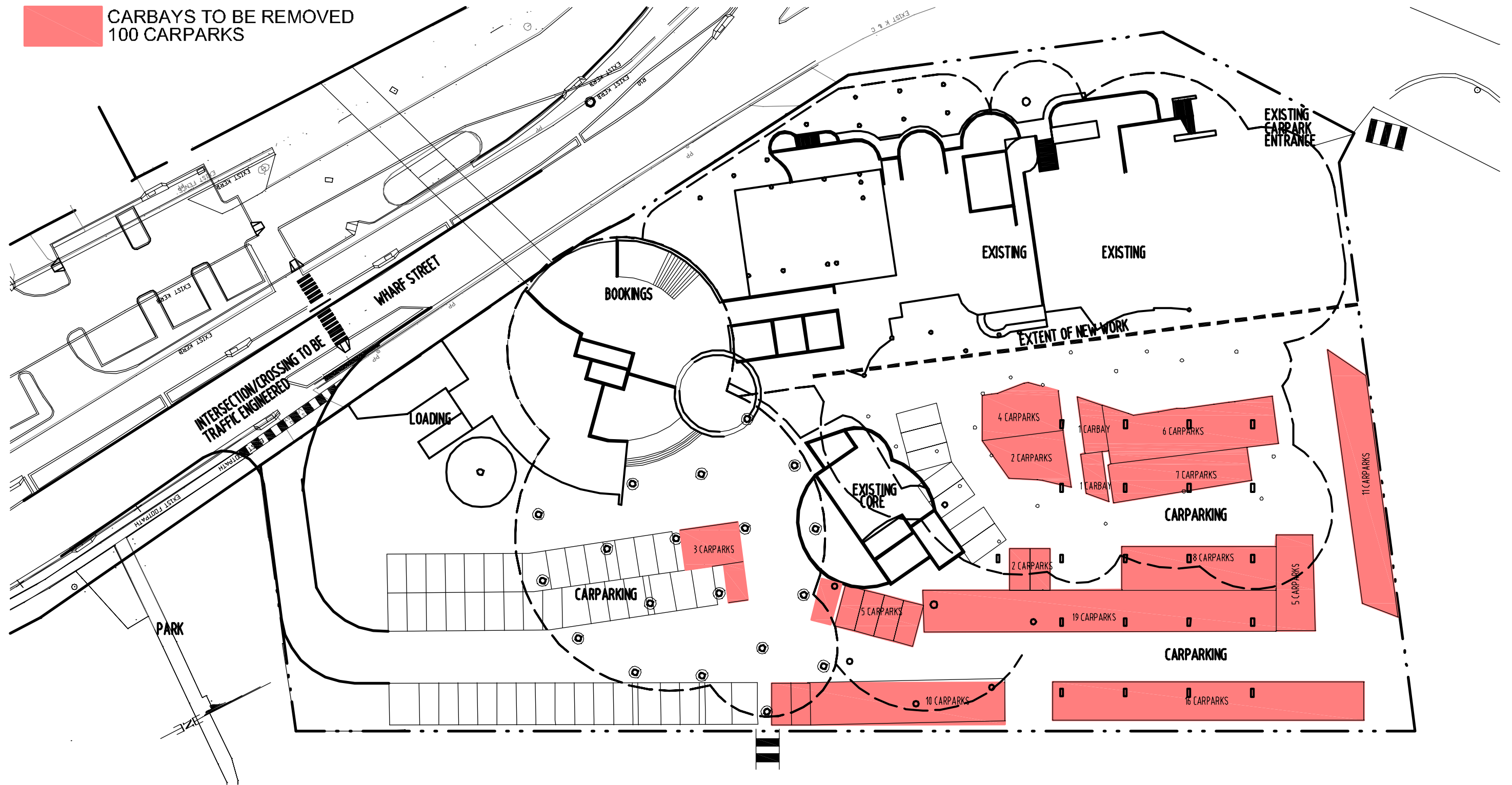

## EXISTING CARPARKING ARRANGEMENT

THIS DRAWING HAS BEEN PRODUCED BASED ON INFORMATION SUPPLIED BY OTHERS, WHILE ALL ATTEMPTS HAVE BEEN MADE TO OBTAIN THE ACCURACY OF THE DRAWING, BAYDEN GODDARD DESIGN WILL NOT BE HELD RESPONSIBLE FOR THE ACCURACY OF THE INFORMATION PROVIDED.

THE WORK DESCRIBED ON THIS DRAWING IS COVERED BY COPYRIGHT, AND IS APPLICABLE TO THE PROJECT SITE ONLY. IT MUST NOT BE USED FOR ANY OTHER PURPOSE NOR BE REPRODUCED OR COPIED IN ANY FORM OR BY ANY MEANS WITHOUT THE WRITTEN PERMISSION OF BAYDEN GODDARD DESIGN.

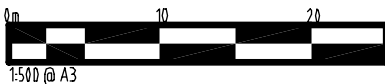

	TWIN TOWNS SERVICES CLUB
	EXISTING CARPARKING ARRANGEMENTS
	TWIN TOWNS

**B G D**  
 Bayden Goddard Design  
 Architects  
 ABN 71 185 566 140  
 SUITE 65, CAPRI COMMERCIAL CENTRE 17 VIA ROMA  
 ISLE OF CAPRI QUEENSLAND 4217 AUSTRALIA  
 TELEPHONE 617 55926 188 FACSIMILE 617 55926 133  
 EMAIL BGD@bgdarchitects.com

JOB # 335 10.08.2006 SK-01 B



# GROUND LEVEL - DEMOLITION WORKS

THIS DRAWING HAS BEEN PRODUCED BASED ON INFORMATION SUPPLIED BY OTHERS, WHILE ALL ATTEMPTS HAVE BEEN MADE TO OBTAIN THE ACCURACY OF THE DRAWING, BAYDEN GODDARD DESIGN WILL NOT BE HELD RESPONSIBLE FOR THE ACCURACY OF THE INFORMATION PROVIDED.

THE WORK DESCRIBED ON THIS DRAWING IS COVERED BY COPYRIGHT, AND IS APPLICABLE TO THE PROJECT SITE ONLY AND MUST NOT BE USED FOR ANY OTHER PURPOSE NOR BE REPRODUCED OR COPIED IN ANY FORM OR BY ANY MEANS WITHOUT THE WRITTEN PERMISSION OF BAYDEN GODDARD DESIGN.

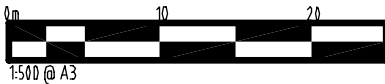

	TWIN TOWNS SERVICES CLUB
	GROUND LEVEL DEMOLITION WORKS
	TWIN TOWNS

B
G
D

**Bayden Goddard Design**  
 Architects  
 ABN 71 185 566 140  
 SUITE 65, CAPRI COMMERCIAL CENTRE 17 VIA ROMA  
 ISLE OF CAPRI QUEENSLAND 4217 AUSTRALIA  
 TELEPHONE 617 55926 188 FACSIMILE 617 55926 133  
 EMAIL [BGD@bgdarchitects.com](mailto:BGD@bgdarchitects.com)

JOB # 335    10.08.2006    SK-03    B

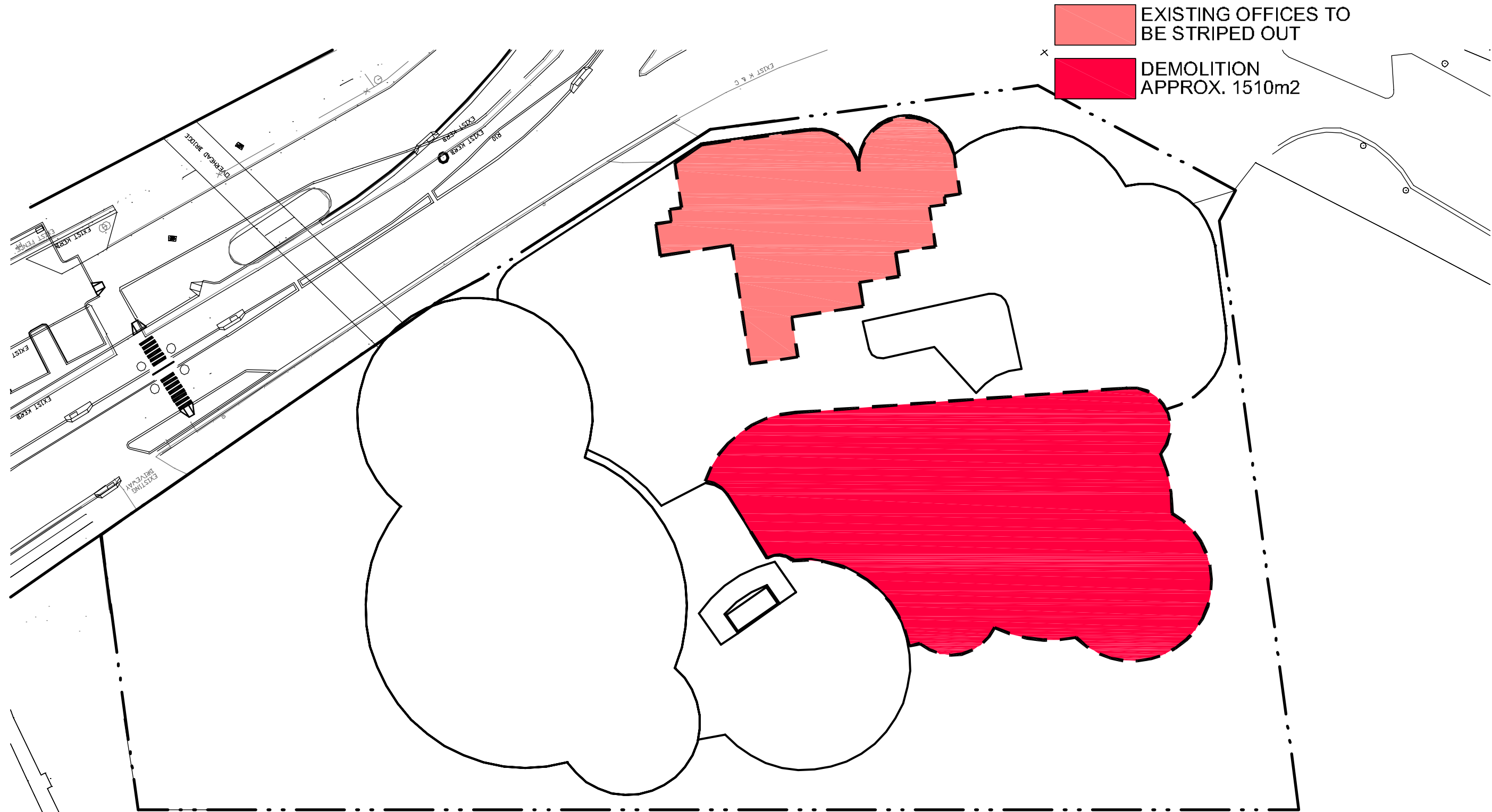

EXISTING OFFICES TO BE STRIPED OUT  
 DEMOLITION APPROX. 1510m2

## LEVEL 02 - DEMOLITION WORKS

THIS DRAWING HAS BEEN PRODUCED BASED ON INFORMATION SUPPLIED BY OTHERS, WHILE ALL ATTEMPTS HAVE BEEN MADE TO ENSURE THE ACCURACY OF THE DRAWING, BAYDEN GODDARD DESIGN WILL NOT BE HELD RESPONSIBLE FOR THE ACCURACY OF THE INFORMATION PROVIDED.  
 THE WORK DESCRIBED ON THIS DRAWING IS COVERED BY COPYRIGHT, AND IS APPLICABLE TO THE PROJECT SITE ONLY AND MUST NOT BE USED FOR ANY OTHER PURPOSE NOR BE REPRODUCED OR COPIED IN ANY FORM OR BY ANY MEANS WITHOUT THE WRITTEN PERMISSION OF BAYDEN GODDARD DESIGN.

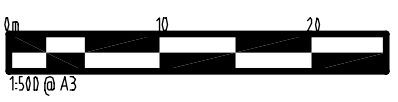

	TWIN TOWNS SERVICES CLUB
	LEVEL 02 DEMOLITION WORKS
	TWIN TOWNS

**Bayden Goddard Design**  
**Architects**  
 ABN 71 185 566 140  
 SUITE 65, CAPRI COMMERCIAL CENTRE 17 VIA ROMA  
 ISLE OF CAPRI QUEENSLAND 4217 AUSTRALIA  
 TELEPHONE 617 55926 188 FACSIMILE 617 55926 133  
 EMAIL [BGD@bgdarchitects.com](mailto:BGD@bgdarchitects.com)

JOB # 335
29.06.2006
SK-04
A

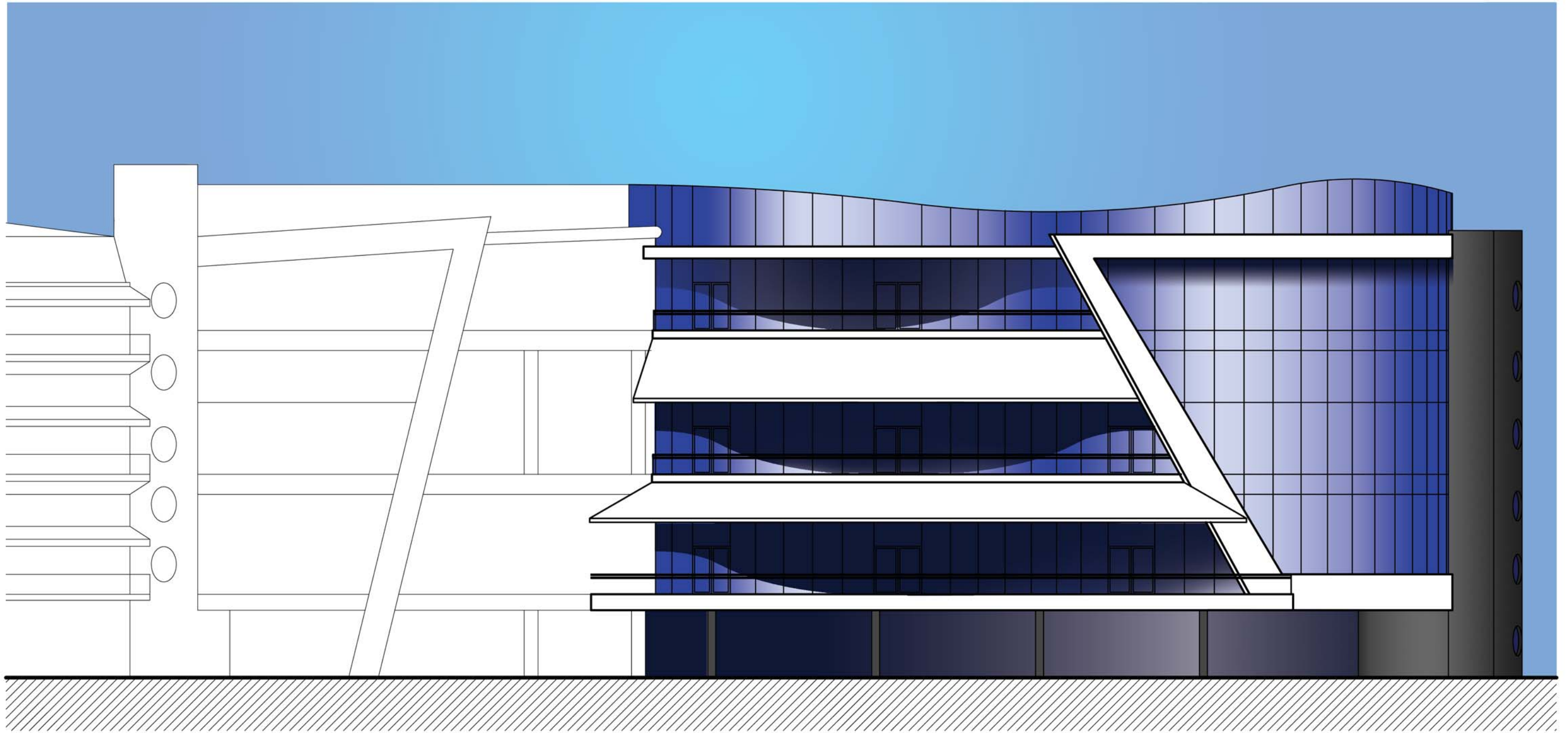

TWIN TOWNS SERVICES CLUB

WATERFRONT ELEVATION

TWIN TOWNS WATERFRONT REDEVELOPMENT

THIS DRAWING HAS BEEN PRODUCED BASED ON INFORMATION SUPPLIED BY OTHERS. WHILE ALL ATTEMPTS HAVE BEEN MADE TO ENSURE THE ACCURACY OF THE DRAWING, BAYDEN GODDARD DESIGN WILL NOT BE HELD RESPONSIBLE FOR THE ACCURACY OF THE INFORMATION PROVIDED.

THE WORK DESCRIBED ON THIS/D THESE DRAWING(S) IS COVERED BY COPYRIGHT, AND IS APPLICABLE TO THE PROJECT/SITE ONLY AND MUST NOT BE USED FOR ANY OTHER PURPOSE NOR BE REPRODUCED OR COPIED IN ANY FORM OR BY ANY MEANS WITHOUT THE WRITTEN PERMISSION OF BAYDEN GODDARD DESIGN.



**Bayden Goddard Design**  
Architects.

ABN 71 105 566 040  
SUITE 65, CAPRI COMMERCIAL CENTRE 17 VIA ROMA  
ISLE OF CAPRI QUEENSLAND 4217 AUSTRALIA  
TELEPHONE 61 7 55926 188 FACSIMILE 61 7 55926 133  
EMAIL BGD@bgdarchitects.com

JOB # 335 04.10.2006 SK-12 B

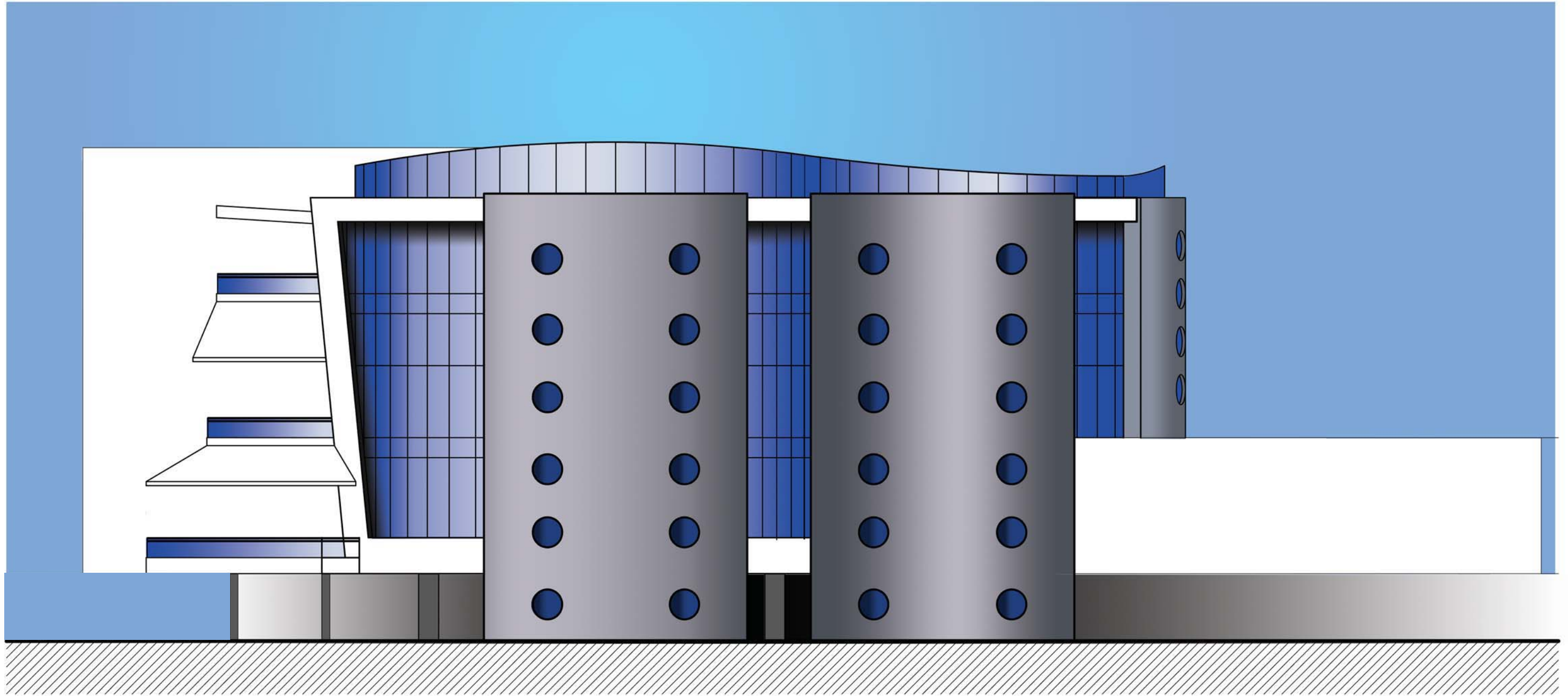

THIS DRAWING HAS BEEN PRODUCED BASED ON INFORMATION SUPPLIED BY OTHERS. WHILE ALL ATTEMPTS HAVE BEEN MADE TO ENSURE THE ACCURACY OF THE DRAWING, BAYDEN GODDARD DESIGN WILL NOT BE HELD RESPONSIBLE FOR THE ACCURACY OF THE INFORMATION PROVIDED.

THE WORK DESCRIBED ON THIS (THESE) DRAWING(S) IS COVERED BY COPYRIGHT, AND IS APPLICABLE TO THE PROJECT/SITE ONLY AND MUST NOT BE USED FOR ANY OTHER PURPOSE NOR BE REPRODUCED OR COPIED IN ANY FORM OR BY ANY MEANS WITHOUT THE WRITTEN PERMISSION OF BAYDEN GODDARD DESIGN.



TWIN TOWNS SERVICES CLUB

NORTH ELEVATION

TWIN TOWNS WATERFRONT REDEVELOPMENT

**B G D**

**Bayden Goddard Design**  
Architects

ABN 71 105 566 040  
SUITE 65, CAPRI COMMERCIAL CENTRE 17 VIA ROMA  
ISLE OF CAPRI QUEENSLAND 4217 AUSTRALIA  
TELEPHONE 61 7 55926 188 FACSIMILE 61 7 55926 133  
EMAIL BGD@bgdarchitects.com

JOB # 335 04.10.2006 SK-13 B

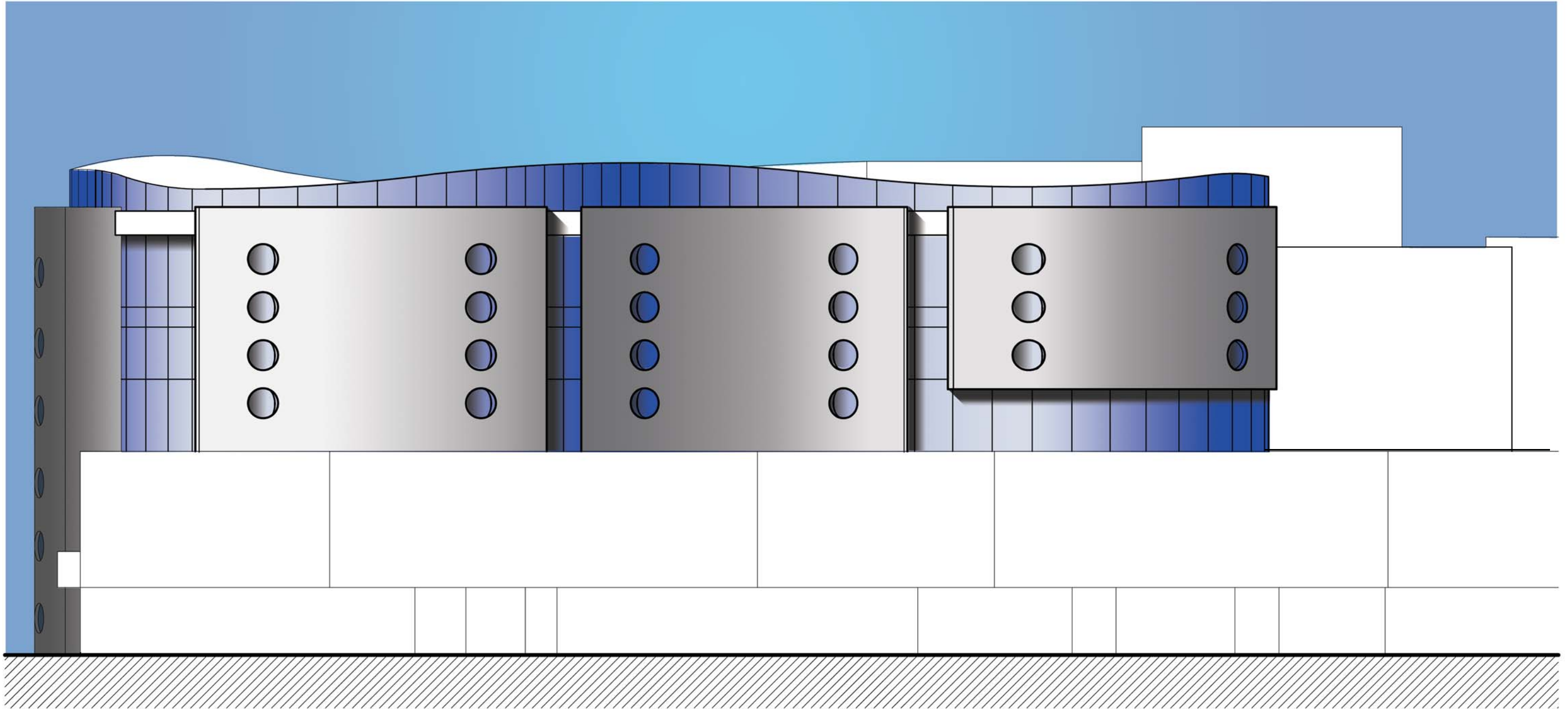

THIS DRAWING HAS BEEN PRODUCED BASED ON INFORMATION SUPPLIED BY OTHERS. WHILE ALL ATTEMPTS HAVE BEEN MADE TO ENSURE THE ACCURACY OF THE DRAWING, BAYDEN GODDARD DESIGN WILL NOT BE HELD RESPONSIBLE FOR THE ACCURACY OF THE INFORMATION PROVIDED.

THE WORK DESCRIBED ON THIS/D THESE DRAWING(S) IS COVERED BY COPYRIGHT, AND IS APPLICABLE TO THE PROJECT/SITE ONLY AND MUST NOT BE USED FOR ANY OTHER PURPOSE NOR BE REPRODUCED OR COPIED IN ANY FORM OR BY ANY MEANS WITHOUT THE WRITTEN PERMISSION OF BAYDEN GODDARD DESIGN.

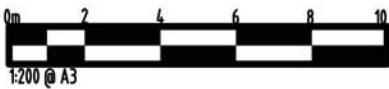

TWIN TOWNS SERVICES CLUB

WEST ELEVATION

TWIN TOWNS WATERFRONT REDEVELOPMENT

**B G D**

**Bayden Goddard Design**  
Architects.

ABN 71 105 566 040  
SUITE 65, CAPRI COMMERCIAL CENTRE 17 VIA ROMA  
ISLE OF CAPRI QUEENSLAND 4217 AUSTRALIA  
TELEPHONE 61 7 55926 188 FACSIMILE 61 7 55926 133  
EMAIL BGD@bgdarchitects.com

JOB # 335 04.10.2006 SK-14 B

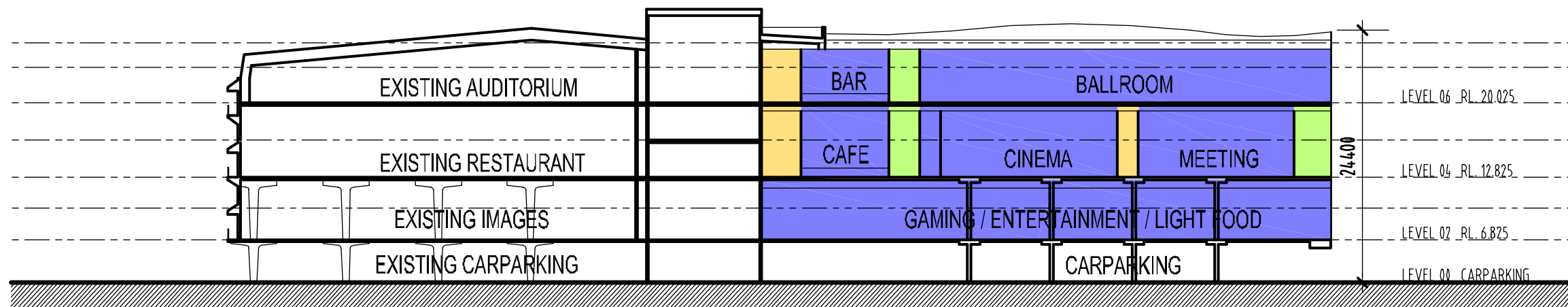

THIS DRAWING HAS BEEN PRODUCED BASED ON INFORMATION SUPPLIED BY OTHERS, WHILE ALL ATTEMPTS HAVE BEEN MADE TO ENSURE THE ACCURACY OF THE DRAWING, BAYDEN GODDARD DESIGN WILL NOT BE HELD RESPONSIBLE FOR THE ACCURACY OF THE INFORMATION PROVIDED.

THE WORK DESCRIBED ON THIS/D THESE DRAWING(S) IS COVERED BY COPYRIGHT, AND IS APPLICABLE TO THE PROJECT/SITE ONLY AND MUST NOT BE USED FOR ANY OTHER PURPOSE NOR BE REPRODUCED OR COPIED IN ANY FORM OR BY ANY MEANS WITHOUT THE WRITTEN PERMISSION OF BAYDEN GODDARD DESIGN.

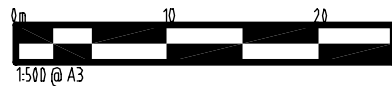

TWIN TOWNS SERVICES CLUB

BUILDING SECTION

TWIN TOWNS

**B G D**

Bayden Goddard Design  
Architects

ABN 71 185 566 140  
SUITE 65, CAPRI COMMERCIAL CENTRE 17 VIA ROMA  
ISLE OF CAPRI QUEENSLAND 4217 AUSTRALIA  
TELEPHONE 617 55926 188 FACSIMILE 617 55926 133  
EMAIL [BGD@bgdarchitects.com](mailto:BGD@bgdarchitects.com)

JOB # 335 08.08.2006 SK-15 A

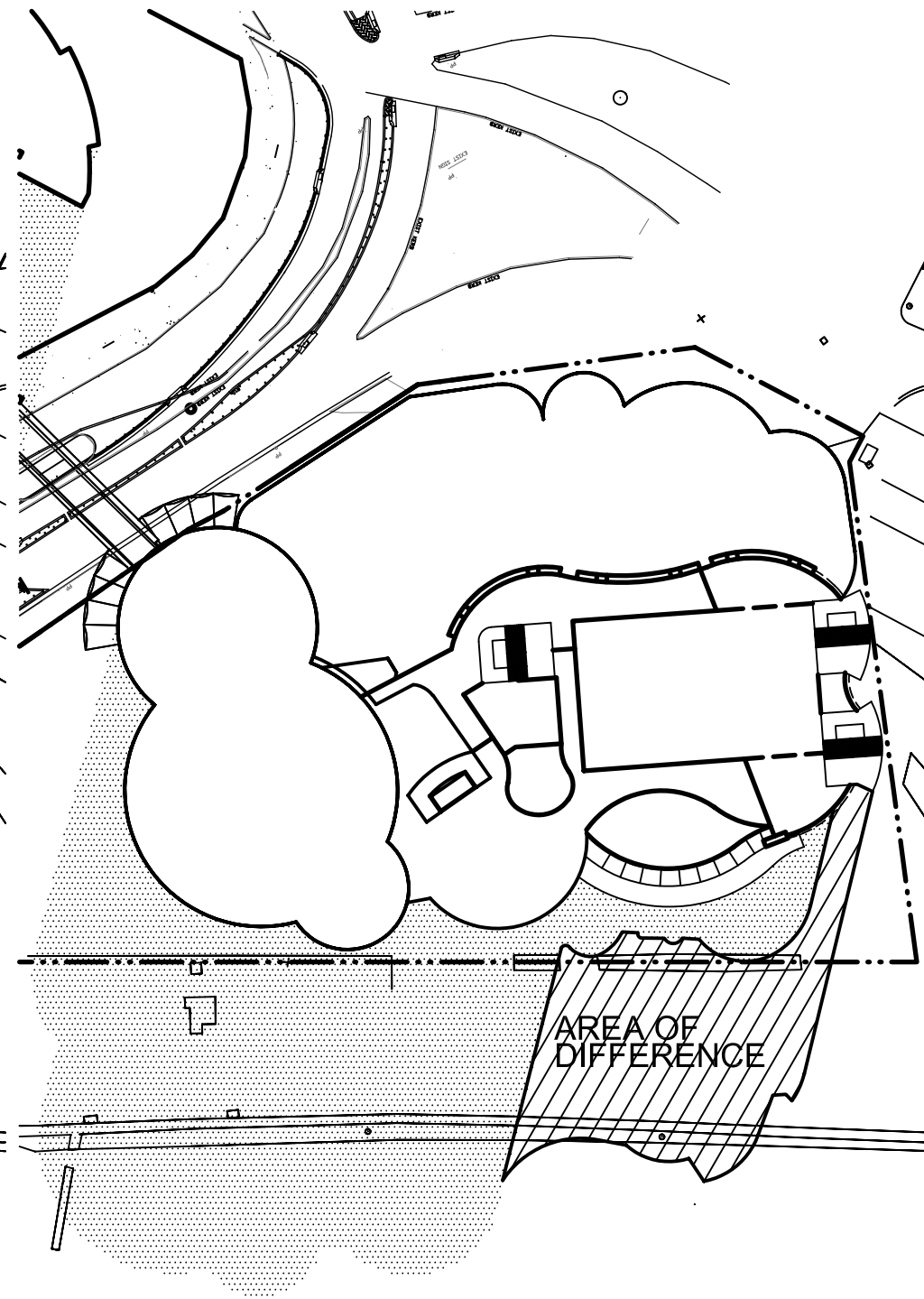
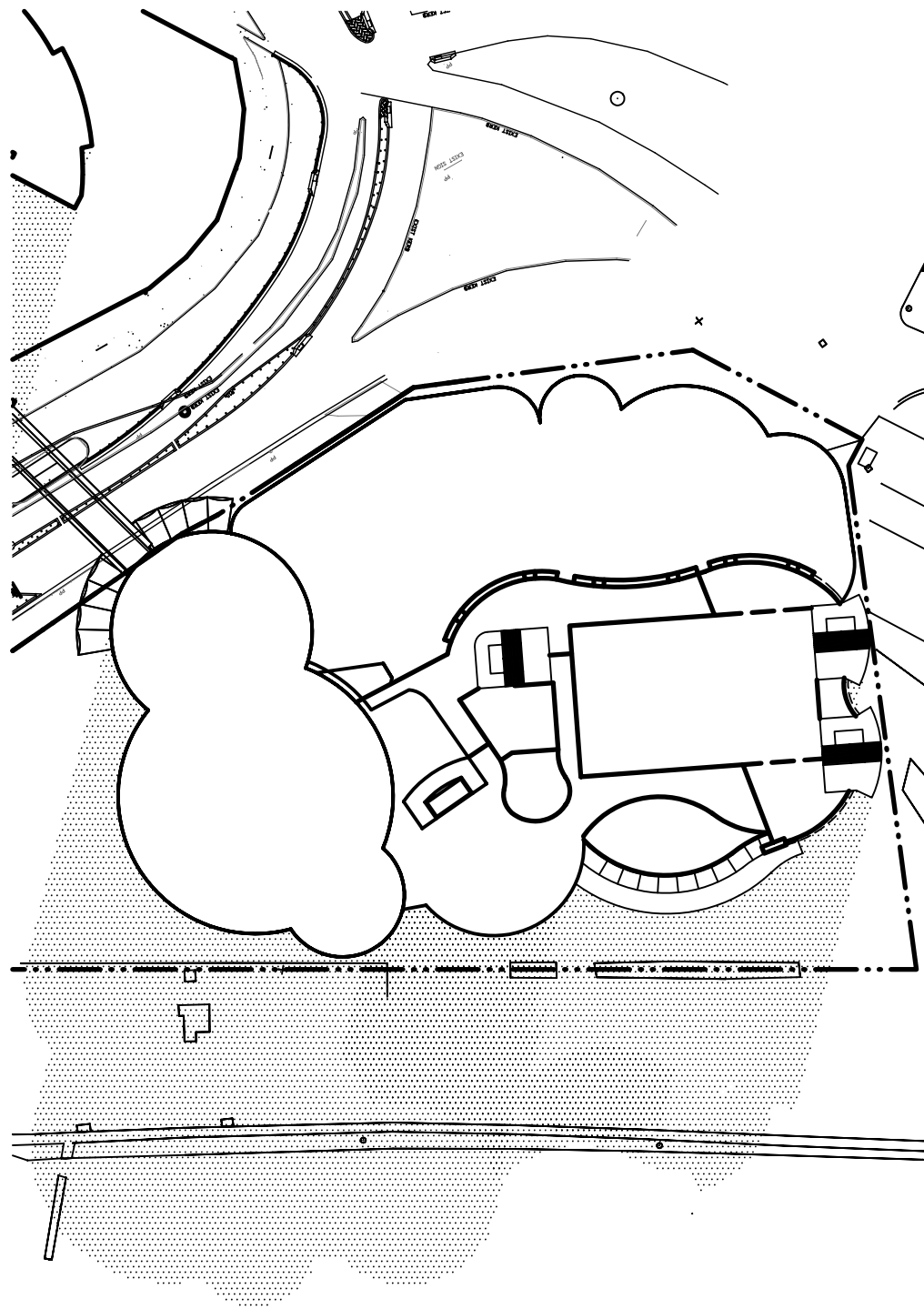
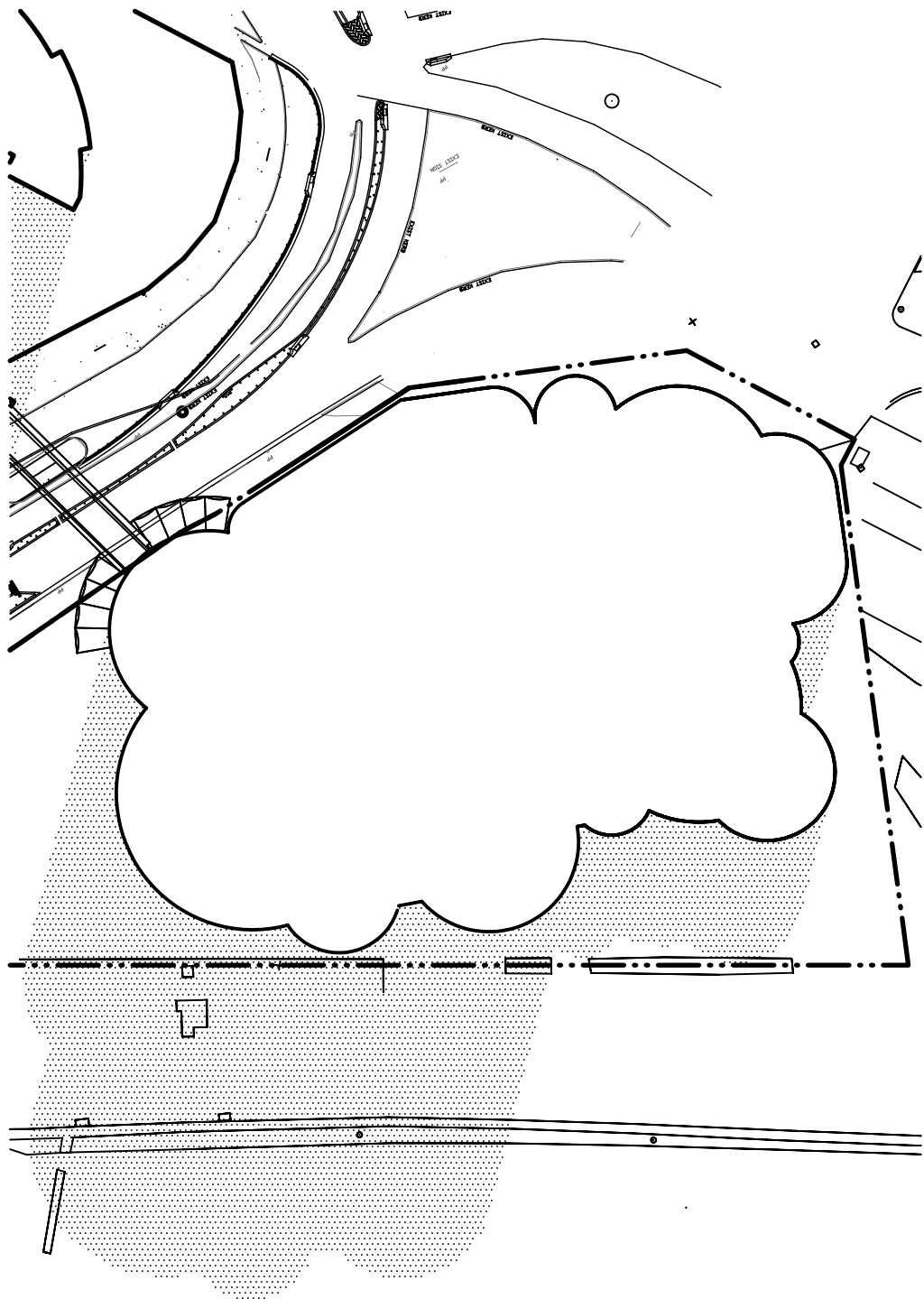

21 JUNE - 3PM  
EXISTING CONDITIONS

21 JUNE - 3PM  
PROPOSED DEVELOPMENT

21 JUNE - 3PM  
DIFFERENCE BETWEEN SCHEMES

THIS DRAWING HAS BEEN PRODUCED BASED ON INFORMATION SUPPLIED BY OTHERS. WHILE ALL ATTEMPTS HAVE BEEN MADE TO ENSURE THE ACCURACY OF THE DRAWING, BAYDEN GODDARD DESIGN WILL NOT BE HELD RESPONSIBLE FOR THE ACCURACY OF THE INFORMATION PROVIDED.

THE WORK DESCRIBED ON THIS/ THESE DRAWING(S) IS COVERED BY COPYRIGHT, AND IS APPLICABLE TO THE PROJECT SITE ONLY AND MUST NOT BE USED FOR ANY OTHER PURPOSE NOR BE REPRODUCED OR COPIED IN ANY FORM OR BY ANY MEANS WITHOUT THE WRITTEN PERMISSION OF BAYDEN GODDARD DESIGN.

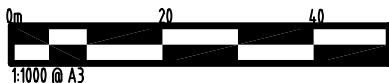

TWIN TOWNS SERVICES CLUB	
BUILDINGS SHADOWS - WINTER SOLSTICE 21 JUNE	
TWIN TOWNS WATERFRONT REDEVELOPMENT	

  
**Bayden Goddard Design**  
 Architects.  
 ABN 71 105 566 040  
 SUITE 65, CAPRI COMMERCIAL CENTRE 17 VIA ROMA  
 ISLE OF CAPRI QUEENSLAND 4217 AUSTRALIA  
 TELEPHONE 61 7 55926 188 FACSIMILE 61 7 55926 133  
 EMAIL BGD@bgdarchitects.com

JOB # 335    04.10.2006    SK-16    C

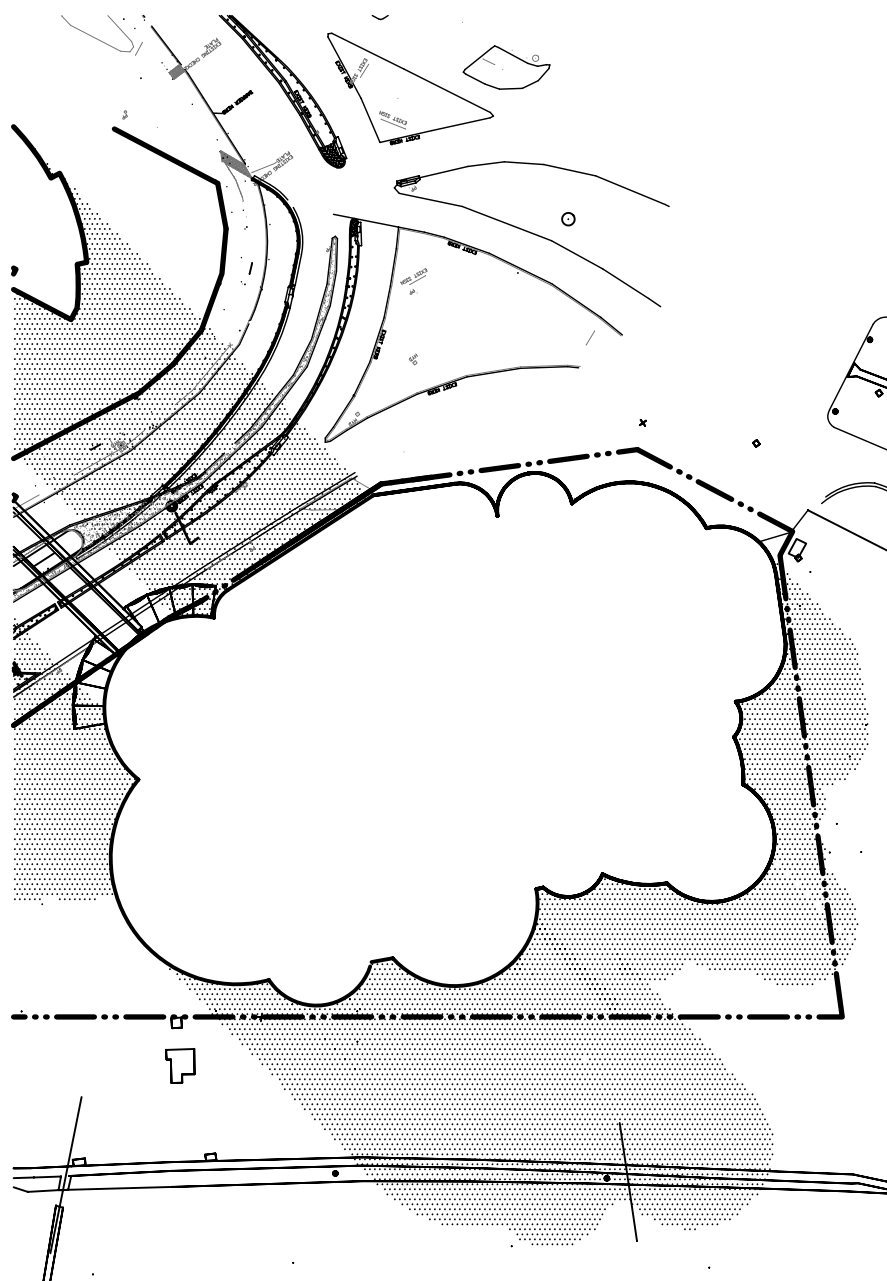

22 DECEMBER - 6.30PM  
(Daylight Savings)  
EXISTING CONDITIONS

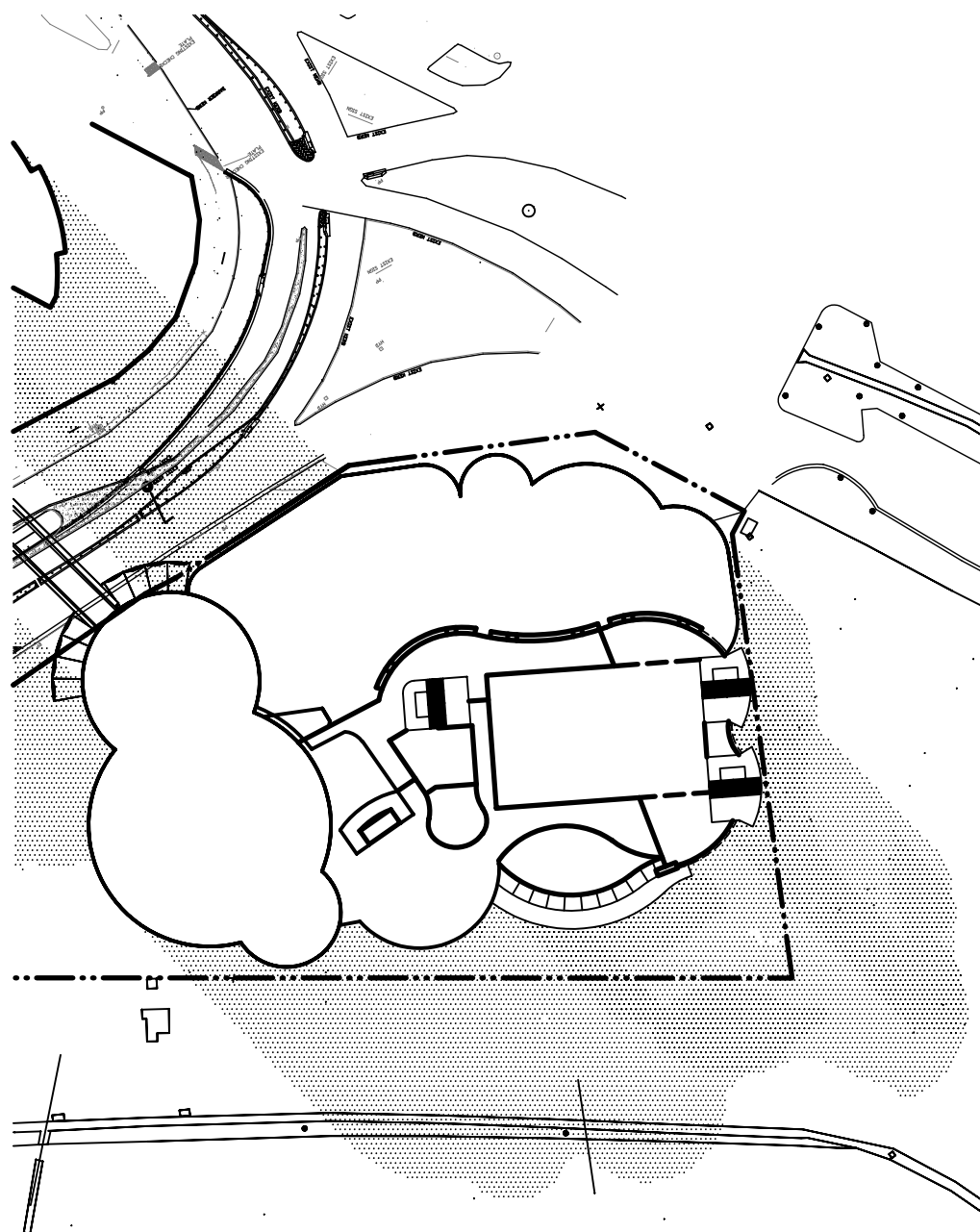

22 DECEMBER - 6.30PM  
(Daylight Savings)  
PROPOSED DEVELOPMENT

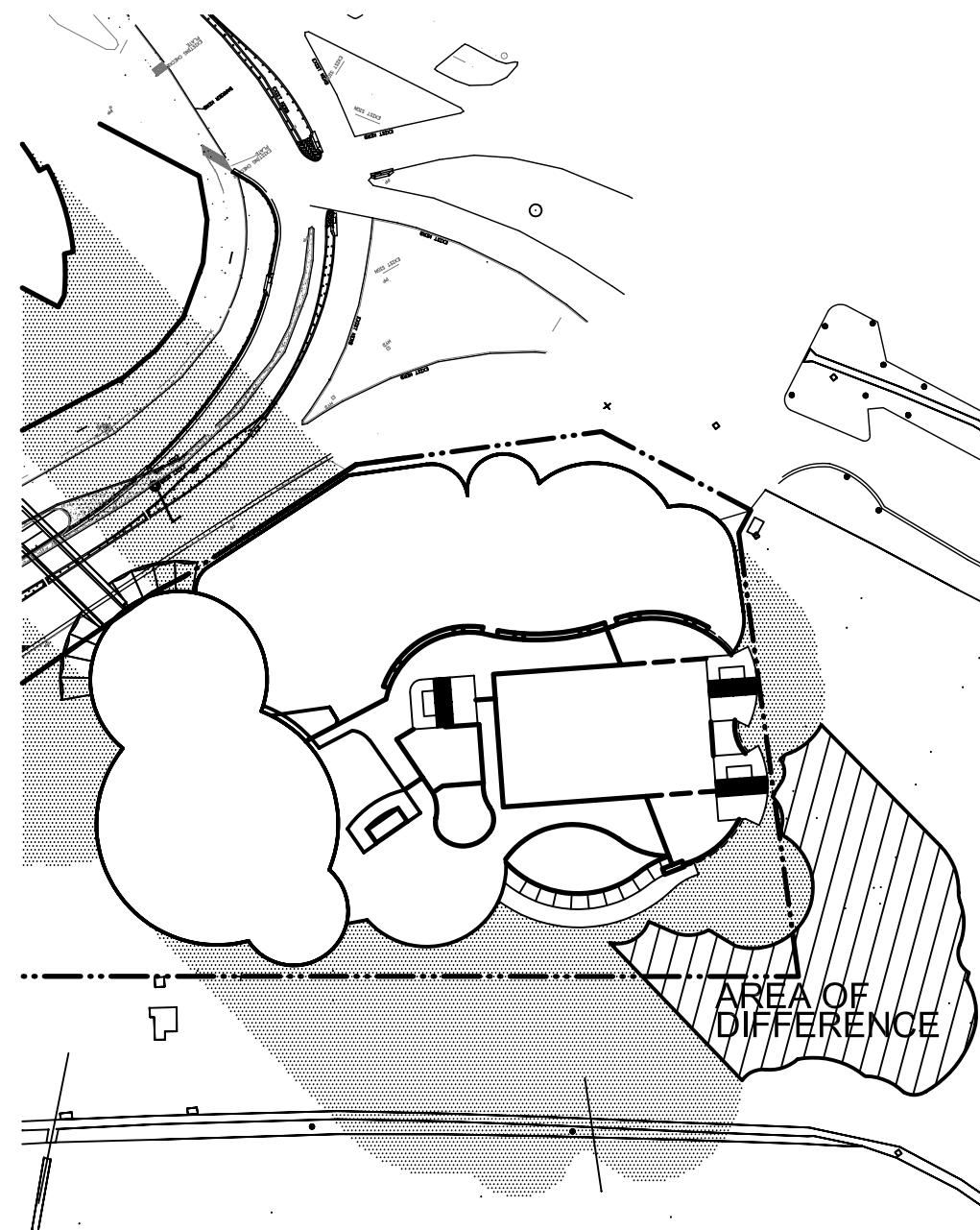

22 DECEMBER - 6.30PM  
DIFFERENCE BETWEEN  
SCHEMES

THIS DRAWING HAS BEEN PRODUCED BASED ON INFORMATION SUPPLIED BY OTHERS. WHILE ALL ATTEMPTS HAVE BEEN MADE TO ENSURE THE ACCURACY OF THE DRAWING, BAYDEN GODDARD DESIGN WILL NOT BE HELD RESPONSIBLE FOR THE ACCURACY OF THE INFORMATION PROVIDED.

THE WORK DESCRIBED ON THIS/ THESE DRAWINGS IS COVERED BY COPYRIGHT, AND IS APPLICABLE TO THE PROJECT SITE ONLY, AND MUST NOT BE USED FOR ANY OTHER PURPOSE NOR BE REPRODUCED OR COPIED IN ANY FORM OR BY ANY MEANS WITHOUT THE WRITTEN PERMISSION OF BAYDEN GODDARD DESIGN.



1:1200 @ A3

TWIN TOWNS SERVICES CLUB
BUILDINGS SHADOWS - SUMMER 22 DECEMBER
TWIN TOWNS WATERFRONT REDEVELOPMENT

**B G D**

Bayden Goddard Design  
Architects.  
ABN 71 105 566 040  
SUITE 65, CAPRI COMMERCIAL CENTRE 17 VIA ROMA  
ISLE OF CAPRI QUEENSLAND 4217 AUSTRALIA  
TELEPHONE 61 7 55926 188 FACSIMILE 61 7 55926 133  
EMAIL BGD@bgdarchitects.com

JOB # 335 04.10.2006 SK-17 C

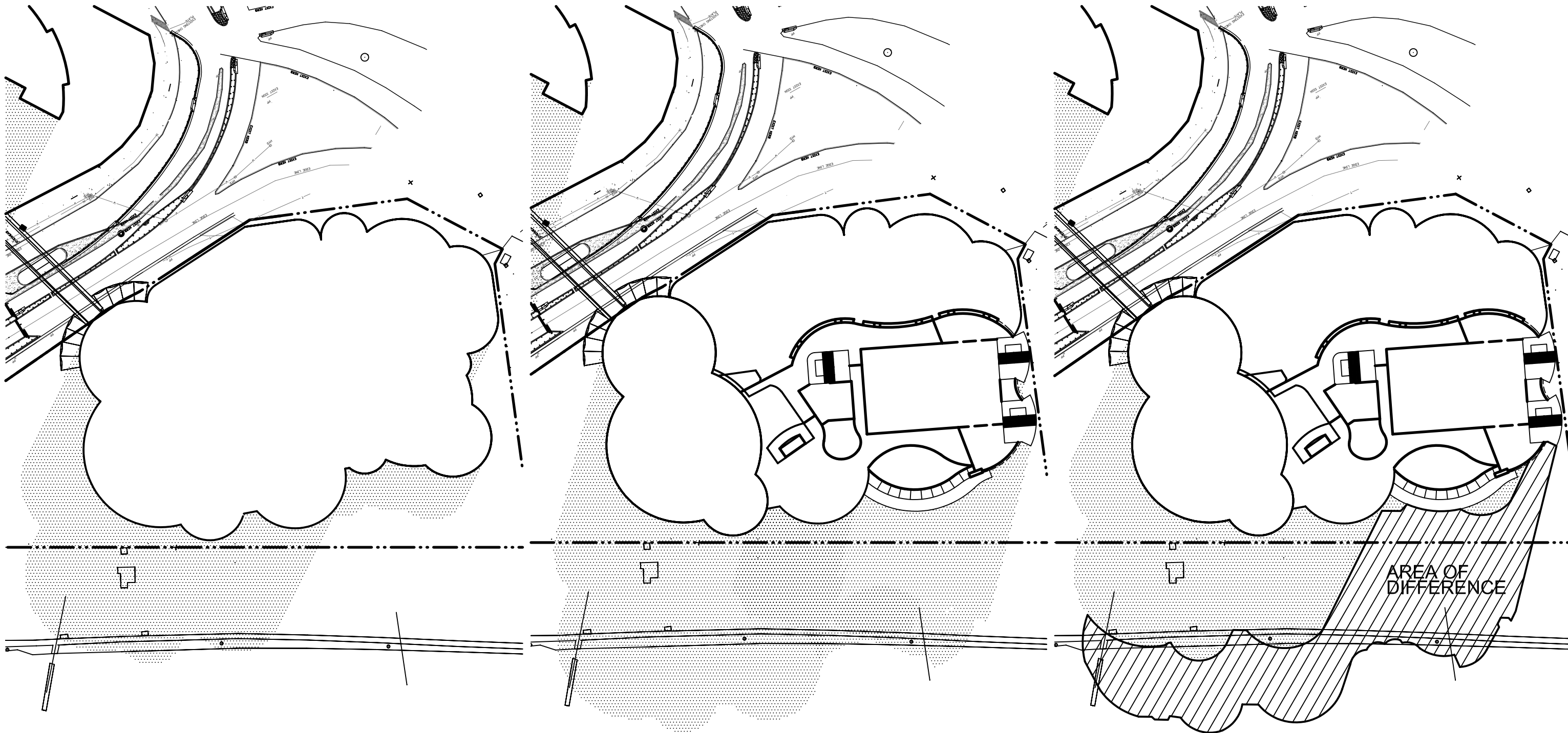

21 JUNE - 2PM  
EXISTING CONDITIONS

21 JUNE - 2PM  
PROPOSED DEVELOPMENT

21 JUNE - 2PM  
DIFFERENCE BETWEEN SCHEMES

THIS DRAWING HAS BEEN PRODUCED BASED ON INFORMATION SUPPLIED BY OTHERS. WHILE ALL ATTEMPTS HAVE BEEN MADE TO ENSURE THE ACCURACY OF THE DRAWING, BAYDEN GODDARD DESIGN WILL NOT BE HELD RESPONSIBLE FOR THE ACCURACY OF THE INFORMATION PROVIDED.

THE WORK DESCRIBED ON THIS/ THESE DRAWINGS IS COVERED BY COPYRIGHT, AND IS APPLICABLE TO THE PROJECT JUSTE ONLY AND MUST NOT BE USED FOR ANY OTHER PURPOSE NOR BE REPRODUCED OR COPIED IN ANY FORM OR BY ANY MEANS WITHOUT THE WRITTEN PERMISSION OF BAYDEN GODDARD DESIGN.

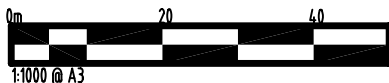

TWIN TOWNS SERVICES CLUB
BUILDINGS SHADOWS - WINTER SOLSTICE 21 JUNE
TWIN TOWNS WATERFRONT REDEVELOPMENT

**B G D**  
**Bayden Goddard Design**  
**Architects.**  
 ABN 71 105 566 040  
 SUITE 65, CAPRI COMMERCIAL CENTRE 17 VIA ROMA  
 ISLE OF CAPRI QUEENSLAND 4217 AUSTRALIA  
 TELEPHONE 61 7 55926 188 FACSIMILE 61 7 55926 133  
 EMAIL BGD@bgdarchitects.com

JOB # 335 04.10.2006 SK-20 B

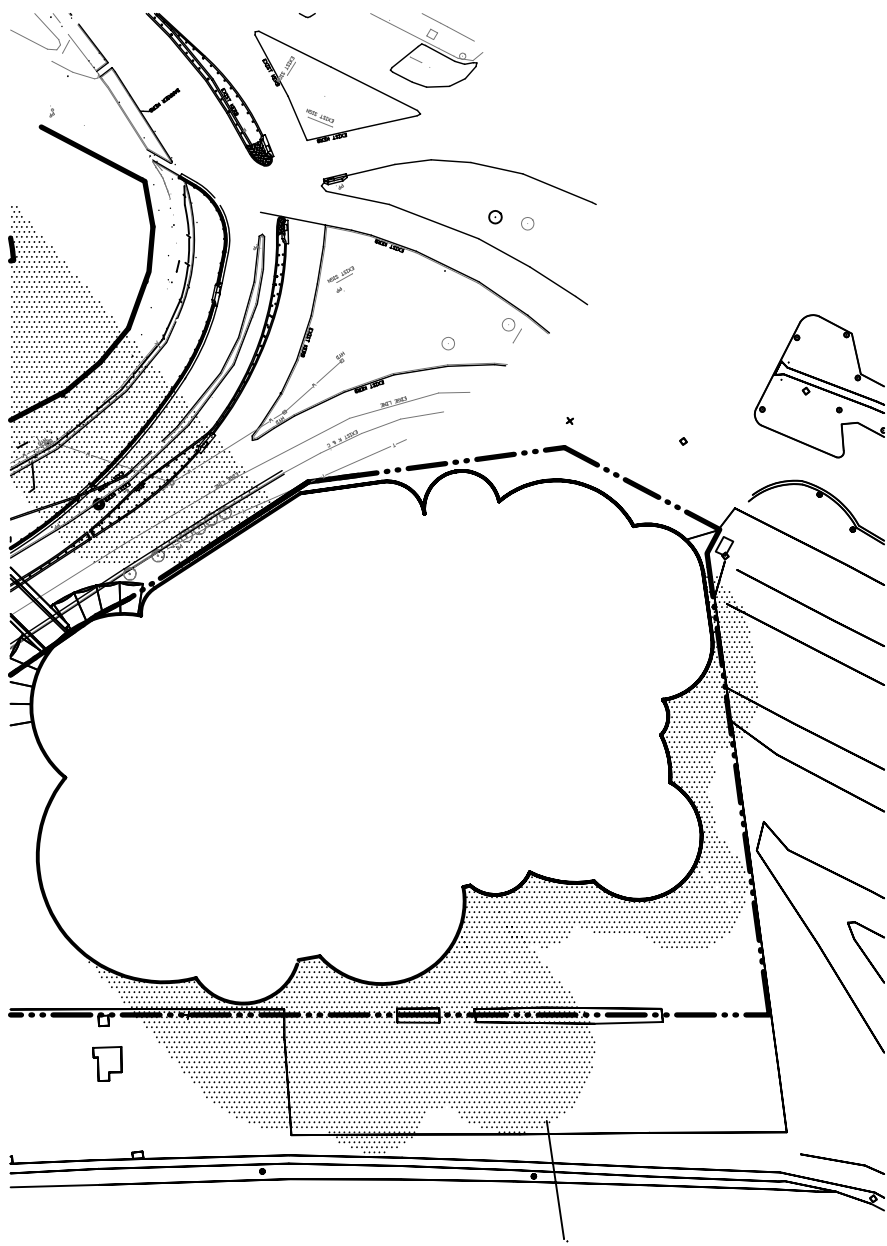

22 DECEMBER - 5.30PM  
(Daylight Savings)  
EXISTING CONDITIONS

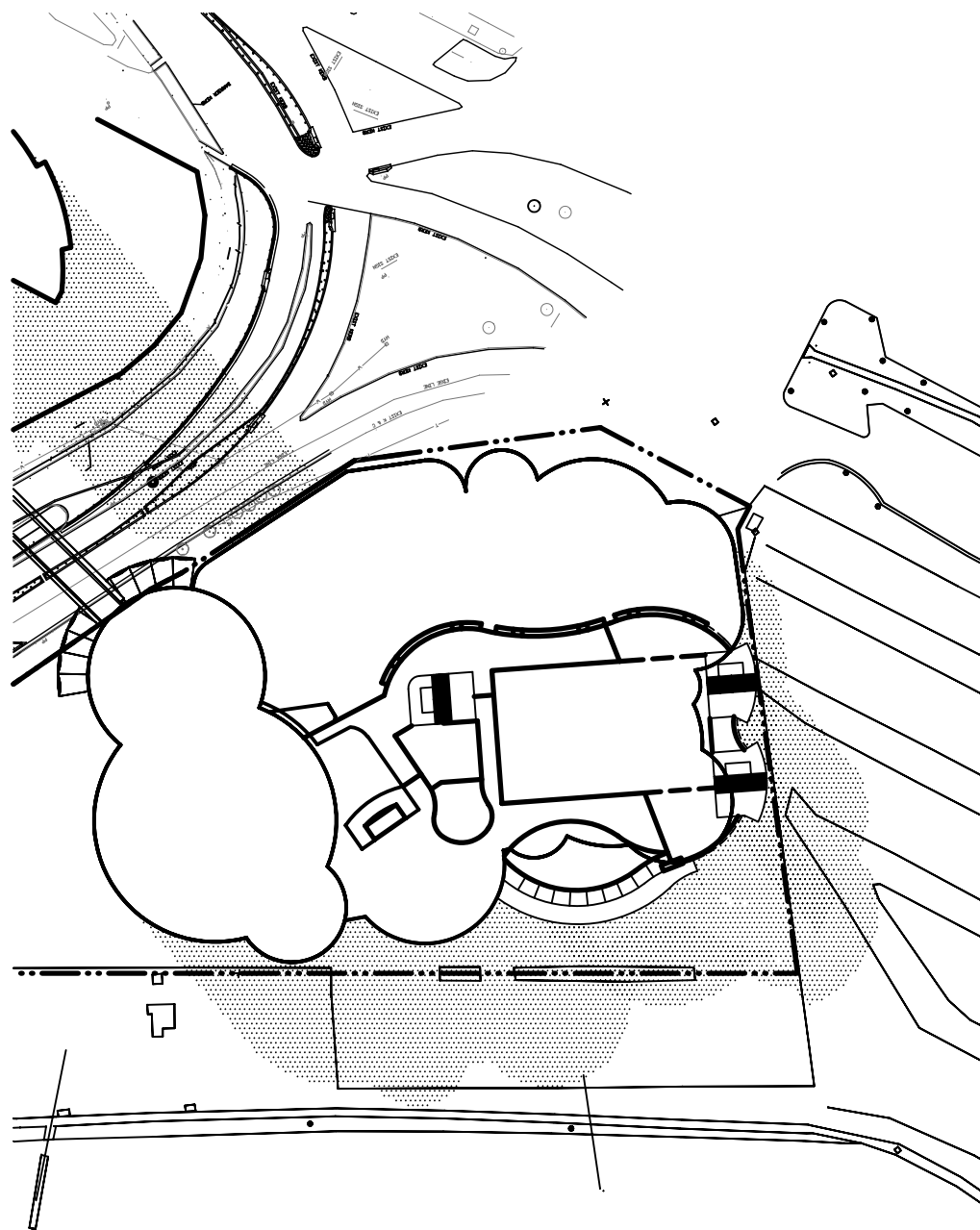

22 DECEMBER - 5.30PM  
(Daylight Savings)  
PROPOSED DEVELOPMENT

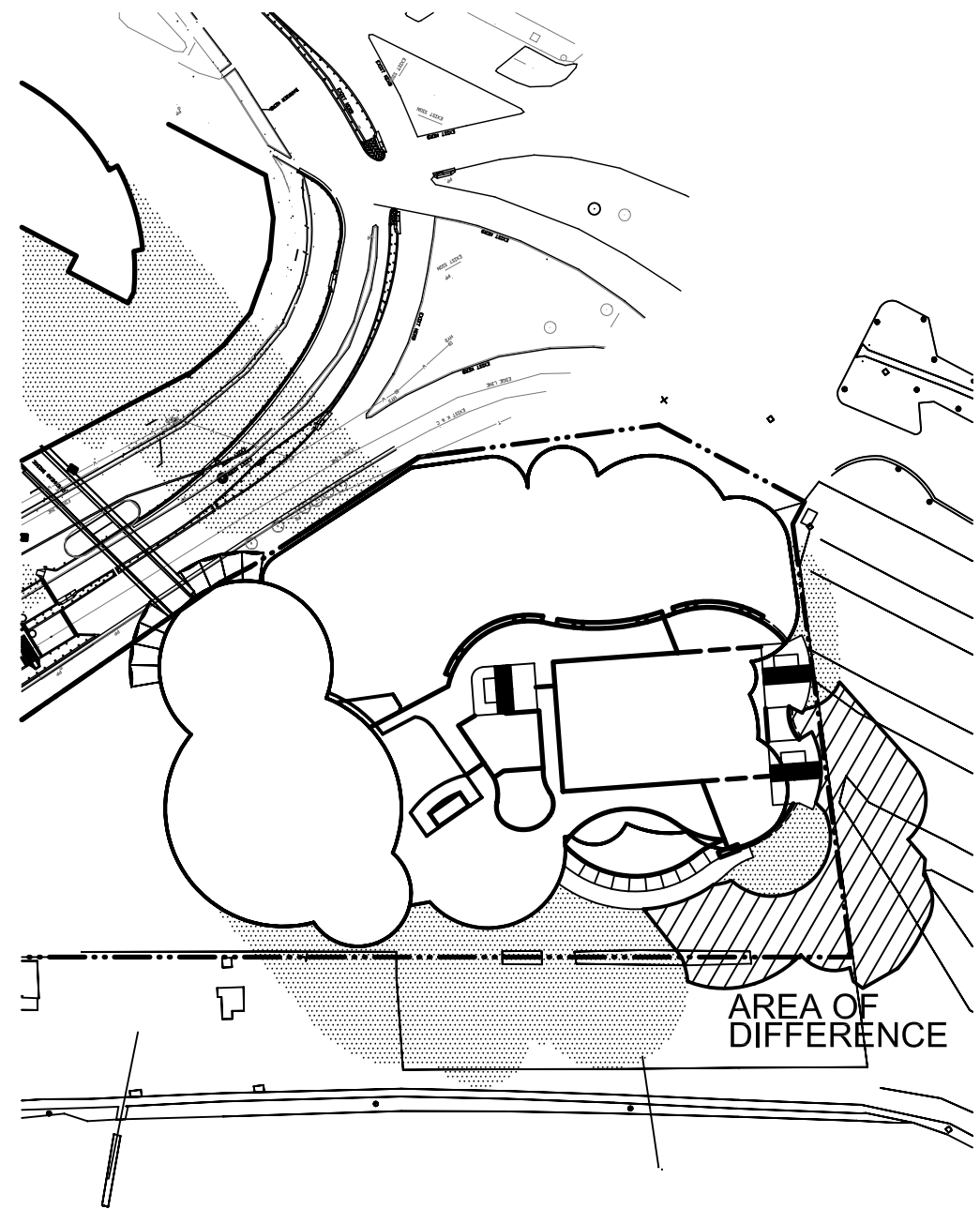

22 DECEMBER - 5.30PM  
DIFFERENCE BETWEEN  
SCHEMES

THIS DRAWING HAS BEEN PRODUCED BASED ON INFORMATION SUPPLIED BY OTHERS. WHILE ALL ATTEMPTS HAVE BEEN MADE TO ENSURE THE ACCURACY OF THE DRAWING, BAYDEN GODDARD DESIGN WILL NOT BE HELD RESPONSIBLE FOR THE ACCURACY OF THE INFORMATION PROVIDED.

THE WORK DESCRIBED ON THIS/ THESE DRAWINGS IS COVERED BY COPYRIGHT, AND IS APPLICABLE TO THE PROJECT SITE ONLY AND MUST NOT BE USED FOR ANY OTHER PURPOSE NOR BE REPRODUCED OR COPIED IN ANY FORM OR BY ANY MEANS WITHOUT THE WRITTEN PERMISSION OF BAYDEN GODDARD DESIGN.



1:1200 @ A3

TWIN TOWNS SERVICES CLUB
BUILDINGS SHADOWS - SUMMER 22 DECEMBER
TWIN TOWNS

**B G D**

Bayden Goddard Design  
Architects.  
ABN 71 105 566 040  
SUITE 65, CAPRI COMMERCIAL CENTRE 17 VIA ROMA  
ISLE OF CAPRI QUEENSLAND 4217 AUSTRALIA  
TELEPHONE 61 7 55926 188 FACSIMILE 61 7 55926 133  
EMAIL BGD@bgdarchitects.com

JOB # 335 04.10.2006 SK-19 B



22 DECEMBER - 6.30PM (Daylight Savings) PROPOSED DEVELOPMENT

THIS DRAWING HAS BEEN PRODUCED BASED ON INFORMATION SUPPLIED BY OTHERS. WHILE ALL ATTEMPTS HAVE BEEN MADE TO ENSURE THE ACCURACY OF THE DRAWING, BAYDEN GODDARD DESIGN WILL NOT BE HELD RESPONSIBLE FOR THE ACCURACY OF THE INFORMATION PROVIDED.

THE WORK DESCRIBED ON THIS/D THESE DRAWING(S) IS COVERED BY COPYRIGHT, AND IS APPLICABLE TO THE PROJECT/SITE ONLY AND MUST NOT BE USED FOR ANY OTHER PURPOSE NOR BE REPRODUCED OR COPIED IN ANY FORM OR BY ANY MEANS WITHOUT THE WRITTEN PERMISSION OF BAYDEN GODDARD DESIGN.



TWIN TOWNS SERVICES CLUB

BUILDINGS SHADOWS - SUMMER 22 DECEMBER - OVER AERIAL PHOTO

TWIN TOWNS



**Bayden Goddard Design  
Architects.**  
ABN 71 105 566 040  
SUITE 65, CAPRI COMMERCIAL CENTRE 17 VIA ROMA  
ISLE OF CAPRI QUEENSLAND 4217 AUSTRALIA  
TELEPHONE 61 7 55926 188 FACSIMILE 61 7 55926 133  
EMAIL BGD@bgdarchitects.com

JOB # 335 03.10.2006 SK-23 B



EXISTING BUILDING SHADOW

PROPOSED BUILDING SHADOW (1304m<sup>2</sup>)

21 JUNE - 3.00PM PROPOSED DEVELOPMENT

THIS DRAWING HAS BEEN PRODUCED BASED ON INFORMATION SUPPLIED BY OTHERS. WHILE ALL ATTEMPTS HAVE BEEN MADE TO ENSURE THE ACCURACY OF THE DRAWING, BAYDEN GODDARD DESIGN WILL NOT BE HELD RESPONSIBLE FOR THE ACCURACY OF THE INFORMATION PROVIDED.

THE WORK DESCRIBED ON THIS/ THESE DRAWINGS IS COVERED BY COPYRIGHT, AND IS APPLICABLE TO THE PROJECT/SITE ONLY AND MUST NOT BE USED FOR ANY OTHER PURPOSE NOR BE REPRODUCED OR COPIED IN ANY FORM OR BY ANY MEANS WITHOUT THE WRITTEN PERMISSION OF BAYDEN GODDARD DESIGN.



1:1000 @ A3

TWIN TOWNS SERVICES CLUB

BUILDINGS SHADOWS - WINTER 21 JUNE - OVER AERIAL PHOTO

TWIN TOWNS



**Bayden Goddard Design Architects.**  
 ABN 71 105 566 040  
 SUITE 65, CAPRI COMMERCIAL CENTRE 17 VIA ROMA  
 ISLE OF CAPRI QUEENSLAND 4217 AUSTRALIA  
 TELEPHONE 61 7 55926 188 FACSIMILE 61 7 55926 133  
 EMAIL BGD@bgdarchitects.com

JOB # 335 03.10.2006 SK-24 B