





LEGEND

-  APPROVED & CONSTRUCTED INFRASTRUCTURE
-  MOD 34 PROPOSAL
-  MOD 26 PROPOSAL
-  TRUCK ROUTE

B	ALL	SHED LOCATION ADJUSTED	B.M.	03/03/2026					
PO1	ALL	FIRST ISSUE	B.M.	16/10/2025					
REV	ZONE	DETAILS	DRN	DATE	CHKD	APPD			

Commitment to Excellence



MANILDRA GROUP
100% AUSTRALIAN

DRN	B.M.	
CHKD	J.S.	DATE 16/10/2025
APPD		DATE
		SCALES

SHOALHAVEN STARCHES.BOMADERRY.NSW.

DWG TITLE
PROPOSED GRAIN STORAGE SHED - MOD 34
SITE PLAN

PROJECT No. **8355** DWG No. **MN8355-001**

SHT SIZE
A3
REV.
B

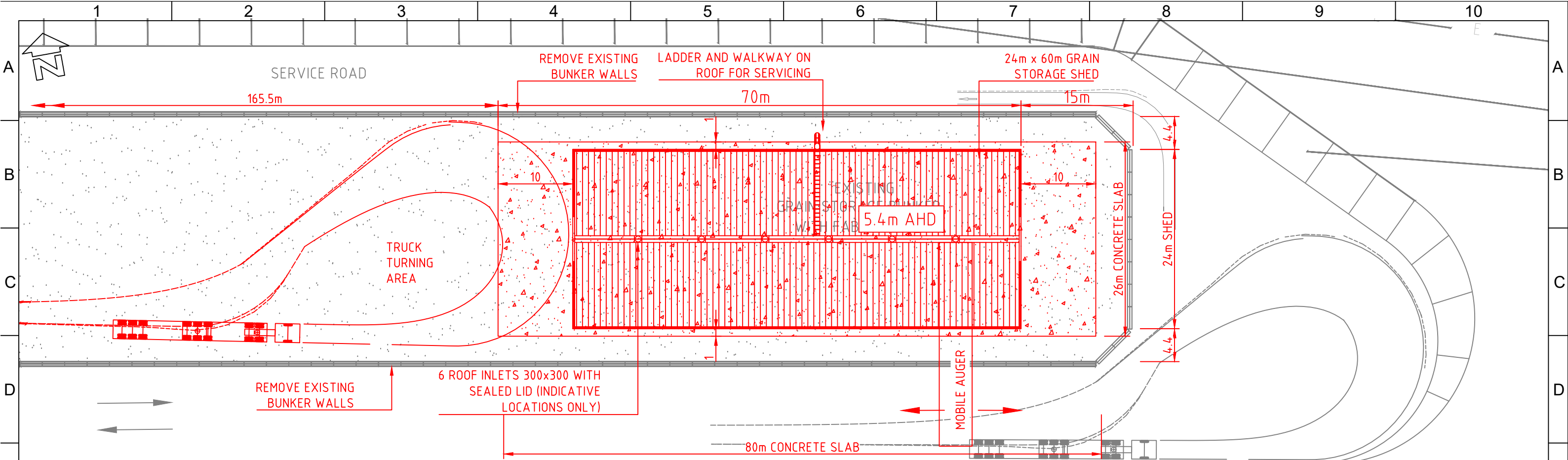

PLAN

1:500

LEGEND

- APPROVED & CONSTRUCTED INFRASTRUCTURE
- MOD 34 PROPOSAL

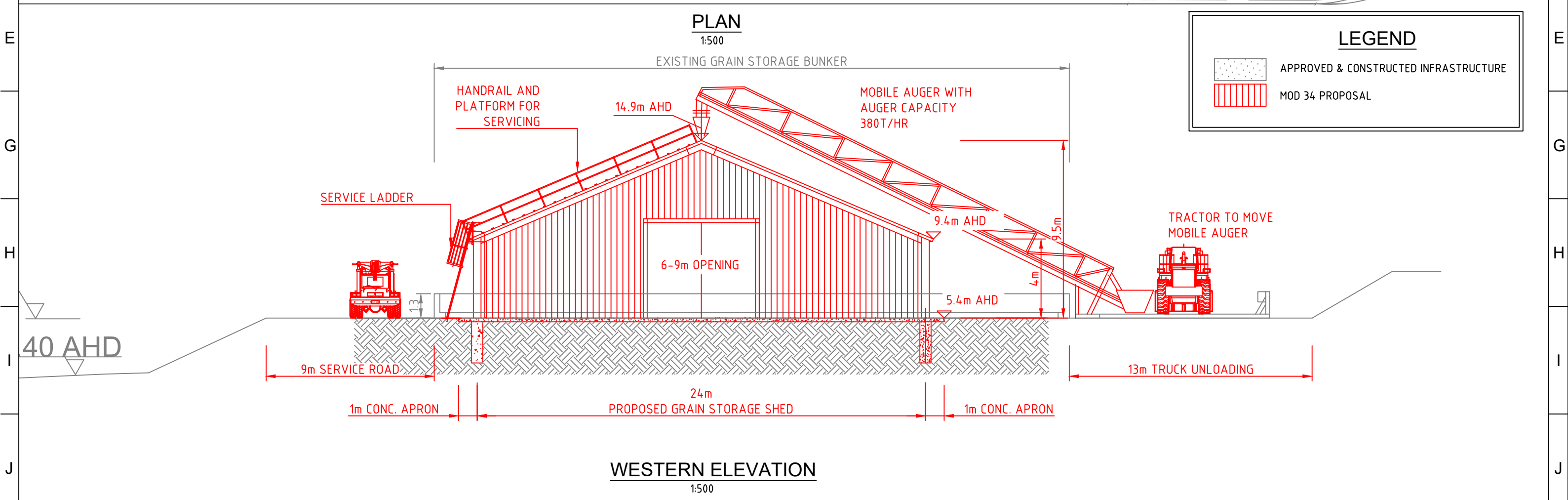

WESTERN ELEVATION

1:500

B	ALL	SHED LOCATION ADJUSTED	B.M.	03/03/2026			
PO1	ALL	FIRST ISSUE	B.M.	16/10/2025			
REV	ZONE	DETAILS	DRN	DATE	CHKD	APPD	



MANILDRA GROUP
100% AUSTRALIAN

DRN	B.M.		
CHKD	J.S.	DATE	16/10/2025
APPD		DATE	
		SCALES	

SHOALHAVEN STARCHES.BOMADERRY.NSW.
DWG TITLE
PROPOSED GRAIN STORAGE SHED - MOD 34
OVERALL PLAN AND ELEVATION

PROJECT No. 8355

DWG No. MN8355-002

SHT SIZE
A3
REV.
B