

SITE SURVEY PLANT INFORMATION - PLAN
SCALE 1:450

PLEASE NOTE: REFER TO DRAWING
BRA-LAY-IND-BOM-02 FOR SUPAGAS
PLANT DETAILS



DRAWING NUMBER	DRAWING DESCRIPTION
BRA-LAY-IND-BOM-06	BOMADERRY PROPOSED SITE ELEVATIONS "C" & "D"
BRA-LAY-IND-BOM-05	BOMADERRY PROPOSED SITE ELEVATIONS "A" & "B"
BRA-LAY-IND-BOM-04	BOMADERRY SITE - PROPOSED STAGE 2 WITH SURVEY AND TREES
BRA-LAY-IND-BOM-03	BOMADERRY SITE - PROPOSED STAGE 2 WITH SURVEY
BRA-LAY-IND-BOM-02	BOMADERRY SITE - PROPOSED STAGE 2
BRA-LAY-IND-BOM-01	BOMADERRY SITE - SITE SURVEY PLANT INFORMATION



REV	DATE	INITIAL	DESCRIPTION	JL	YS
A	07.02.25		INITIAL ISSUE		
			REVISION DESCRIPTION	DRN	CHK

DESIGNED	SUPAGAS
DATE	07.02.25
DRAWN	J.LITTLE
DATE	07.02.25
CHECKED	Y.SHARMA
DATE	07.02.25
APPROVED BY	R.POURDARVISH
DATE	07.02.25
PRO APP'D	BOMADERRY
DATE	07.02.25

SCALE
AS SHOWN

A3



© SupaGas Pty Ltd.
5 Benson Rd, Ingleburn NSW 2565
Phone: (02) 8788 4413
email: rezapour@supagas.com.au
web: www.supagas.com.au

SHEET
SUPAGAS PROPOSED STAGE 2
SITE
BOMADERRY SITE SURVEY DETAILS
220 BOLONG ROAD, BOMADERRY
NEW SOUTH WALES

DWG NO
BRA-LAY-IND-BOM-01

REV
A



LEGEND

- STAGE 1 - EXISTING SITE.
- STAGE 2 - PROPOSED SITE.

NOTES:

1. ALL DIMENSION IN mm UNLESS OTHERWISE NOTED.

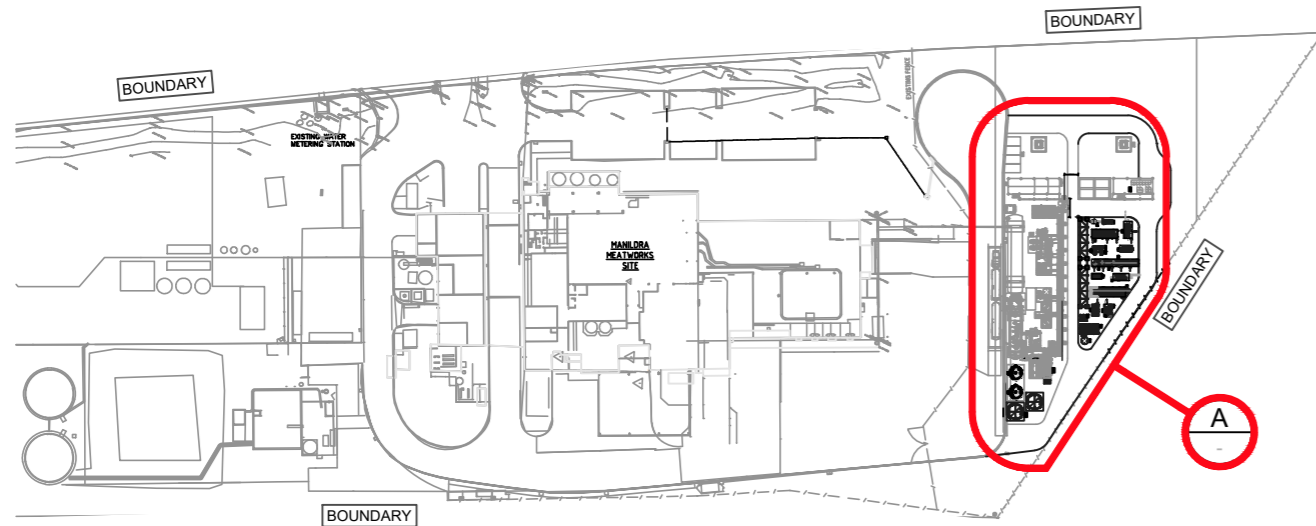

SITE LOCATION - PLAN
SCALE 1:1500

A SITE DETAIL
SCALE 1: 150

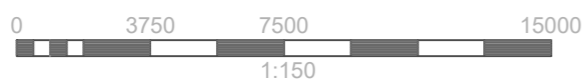

POS.	DESCRIPTION
1	LOW PRESSURE / AMMONIA SECTION
2	CO2 COMPRESSOR
3	GUARD CARBON BED
4	CATOX UNIT
5	DRYER
6	REFRIGERANT COMPRESSOR
7	CO2 LIQUEFACTION
8	AMMONIA RECEIVER
9	NOX TRAP
10	CO2 LIQUID PUMP
11	POWER PANEL / MCC ROOM
12	KO DRUM
13	CO2 BLOWER
14	TRANSFORMER
15	CO2 VAPORISERS (1 No)
16	STORAGE VESSELS (2 NO's)
17	COOLING TOWERS
18	COOLING WATER PUMP (2 NO's)
19	WASTE WATER TANK

DRAWING NUMBER	DRAWING DESCRIPTION
BRA-LAY-IND-BOM-06	BOMADERRY PROPOSED SITE ELEVATIONS "C" & "D"
BRA-LAY-IND-BOM-05	BOMADERRY PROPOSED SITE ELEVATIONS "A" & "B"
BRA-LAY-IND-BOM-04	BOMADERRY SITE - PROPOSED STAGE 2 WITH SURVEY AND TREES
BRA-LAY-IND-BOM-03	BOMADERRY SITE - PROPOSED STAGE 2 WITH SURVEY
BRA-LAY-IND-BOM-02	BOMADERRY SITE - PROPOSED STAGE 2
BRA-LAY-IND-BOM-01	BOMADERRY SITE - SITE SURVEY PLANT INFORMATION



REV	DATE	INITIAL	REVISION DESCRIPTION	JL	YS	SCALE
A	07.02.25		INITIAL ISSUE	JL	YS	AS SHOWN
				DRN	CHK	

DESIGNED SUPAGAS
DATE 07.02.25
DRAWN J.LITTLE
DATE 07.02.25
CHECKED Y.SHARMA
DATE 07.02.25
APPROVED BY R.POURDARVISH
DATE 07.02.25
PRO APP'D BOMADERRY
DATE 07.02.25

© SupaGas Pty Ltd.
5 Benson Rd, Ingleburn NSW 2565
Phone: (02) 8788 4413
email: rezapour@supagas.com.au
web: www.supagas.com.au

<p>SHEET SUPAGAS PROPOSED STAGE 2 SITE BOMADERRY SITE 220 BOLONG ROAD, BOMADERRY NEW SOUTH WALES</p>	<p>DWG NO BRA-LAY-IND-BOM-02</p>
	REV A

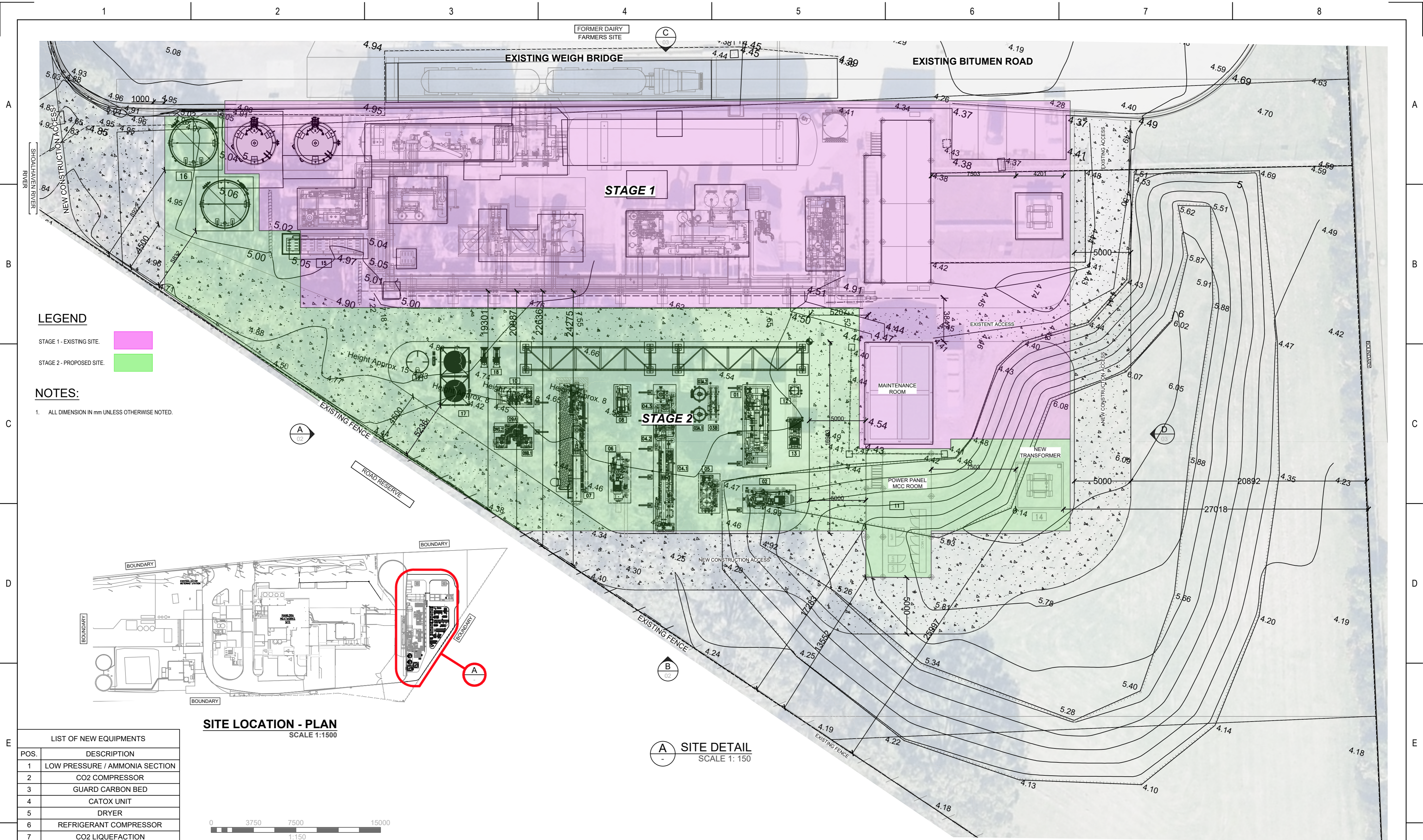

LEGEND

- STAGE 1 - EXISTING SITE.
- STAGE 2 - PROPOSED SITE.

NOTES:

1. ALL DIMENSION IN mm UNLESS OTHERWISE NOTED.

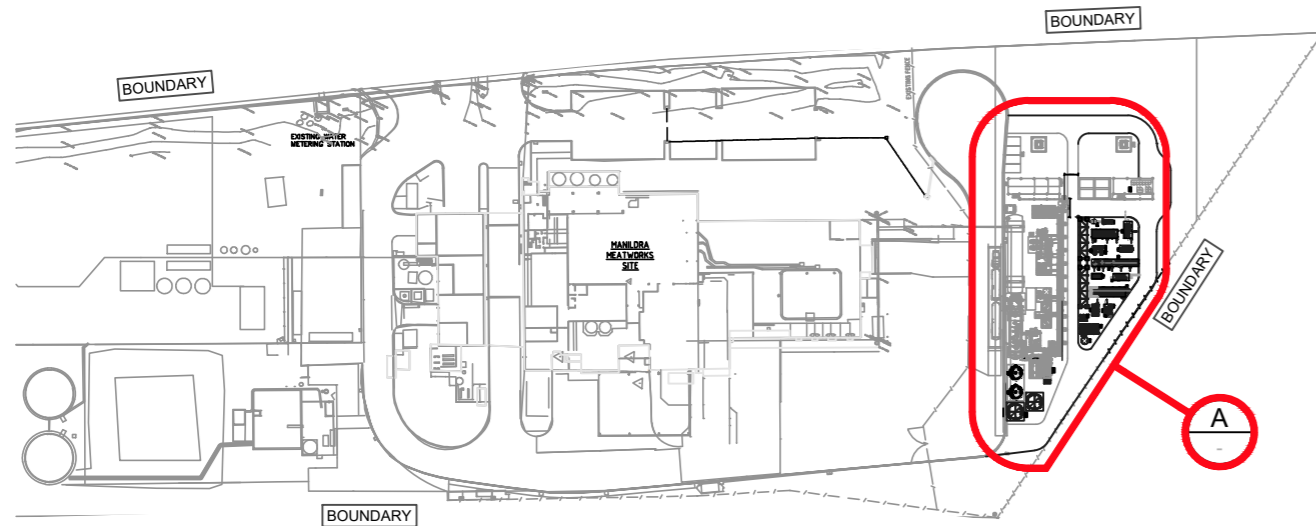

SITE LOCATION - PLAN
SCALE 1:1500

A SITE DETAIL
SCALE 1: 150

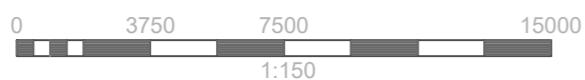

LIST OF NEW EQUIPMENTS	
POS.	DESCRIPTION
1	LOW PRESSURE / AMMONIA SECTION
2	CO2 COMPRESSOR
3	GUARD CARBON BED
4	CATOX UNIT
5	DRYER
6	REFRIGERANT COMPRESSOR
7	CO2 LIQUEFACTION
8	AMMONIA RECEIVER
9	NOX TRAP
10	CO2 LIQUID PUMP
11	POWER PANEL / MCC ROOM
12	KO DRUM
13	CO2 BLOWER
14	TRANSFORMER
15	CO2 VAPORISERS (1 No)
16	STORAGE VESSELS (2 NO's)
17	COOLING TOWERS
18	COOLING WATER PUMP (2 NO's)
19	WASTE WATER TANK

DRAWING NUMBER	DRAWING DESCRIPTION
BRA-LAY-IND-BOM-06	BOMADERRY PROPOSED SITE ELEVATIONS "C" & "D"
BRA-LAY-IND-BOM-05	BOMADERRY PROPOSED SITE ELEVATIONS "A" & "B"
BRA-LAY-IND-BOM-04	BOMADERRY SITE - PROPOSED STAGE 2 WITH SURVEY AND TREES
BRA-LAY-IND-BOM-03	BOMADERRY SITE - PROPOSED STAGE 2 WITH SURVEY
BRA-LAY-IND-BOM-02	BOMADERRY SITE - PROPOSED STAGE 2
BRA-LAY-IND-BOM-01	BOMADERRY SITE - SITE SURVEY PLANT INFORMATION

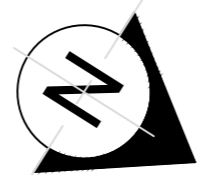

REV	DATE	INITIAL	REVISION DESCRIPTION	JL	YS	DRN	CHK
A	07.02.25		INITIAL ISSUE				

DESIGNED	SUPAGAS
DATE	07.02.25
DRAWN	J.LITTLE
DATE	07.02.25
CHECKED	Y.SHARMA
DATE	07.02.25
APPROVED BY	R.POURDARVISH
DATE	07.02.25
PRO APP'D	BOMADERRY
DATE	07.02.25

© SupaGas Pty Ltd.
5 Benson Rd, Ingleburn NSW 2565
Phone: (02) 8788 4413
email: rezapour@supagas.com.au
web: www.supagas.com.au

SHEET SUPAGAS PROPOSED STAGE 2 WITH SURVEY SITE BOMADERRY SITE 220 BOLONG ROAD, BOMADERRY NEW SOUTH WALES	
DWG NO BRA-LAY-IND-BOM-03	REV A

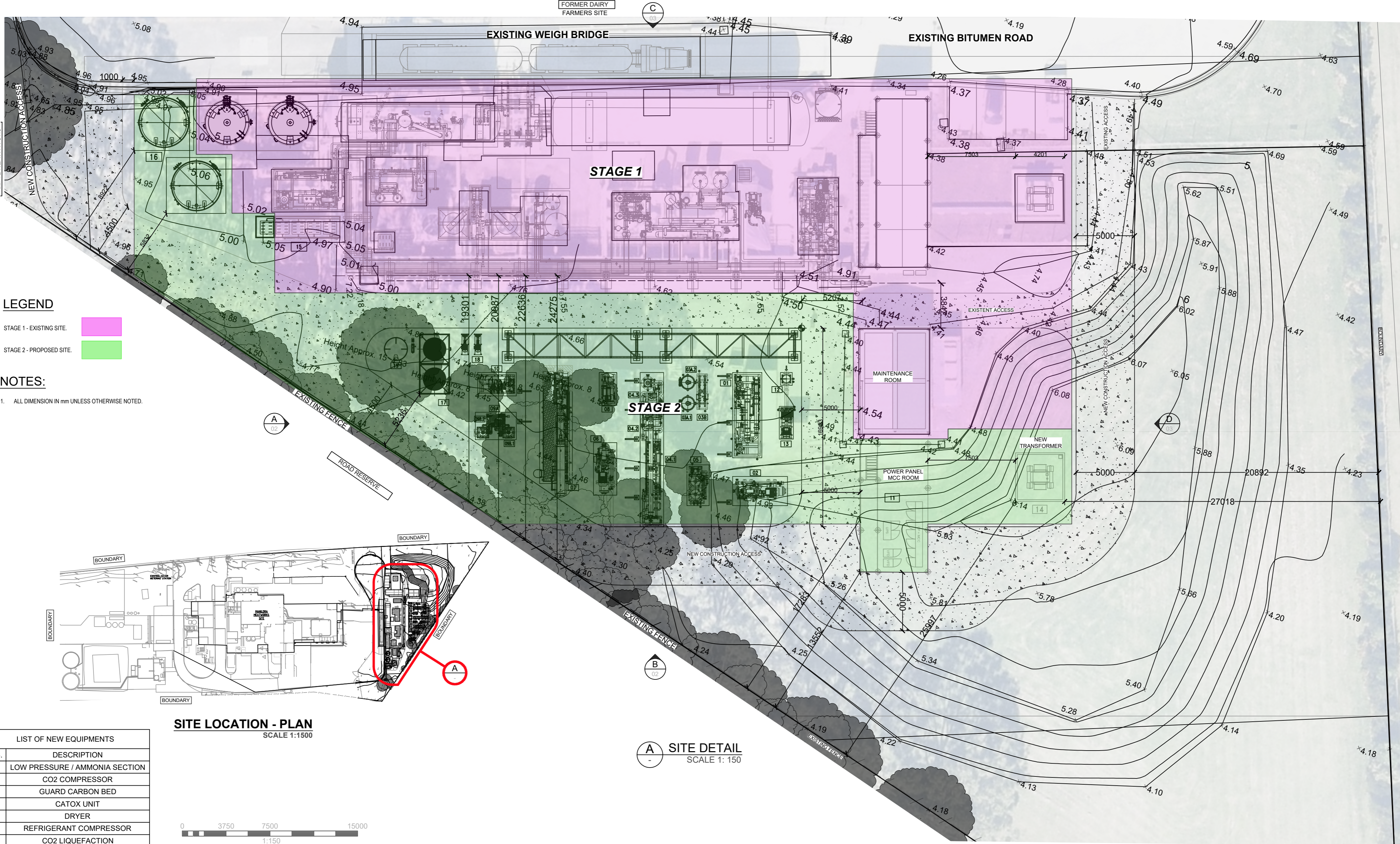

- LEGEND**
- STAGE 1 - EXISTING SITE.
 - STAGE 2 - PROPOSED SITE.

NOTES:

- ALL DIMENSION IN mm UNLESS OTHERWISE NOTED.

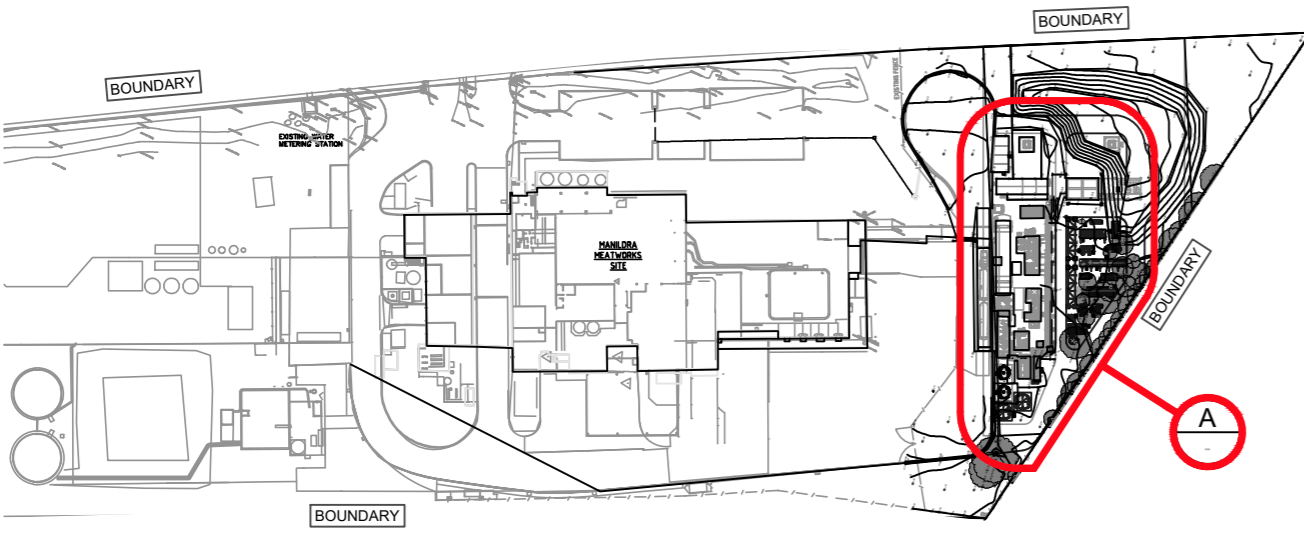

SITE LOCATION - PLAN
SCALE 1:1500

A SITE DETAIL
SCALE 1: 150



POS.	DESCRIPTION
1	LOW PRESSURE / AMMONIA SECTION
2	CO2 COMPRESSOR
3	GUARD CARBON BED
4	CATOX UNIT
5	DRYER
6	REFRIGERANT COMPRESSOR
7	CO2 LIQUEFACTION
8	AMMONIA RECEIVER
9	NOX TRAP
10	CO2 LIQUID PUMP
11	POWER PANEL / MCC ROOM
12	KO DRUM
13	CO2 BLOWER
14	TRANSFORMER
15	CO2 VAPORISERS (1 No)
16	STORAGE VESSELS (2 NO's)
17	COOLING TOWERS
18	COOLING WATER PUMP (2 NO's)
19	WASTE WATER TANK

DRAWING NUMBER	DRAWING DESCRIPTION
BRA-LAY-IND-BOM-06	BOMADERRY PROPOSED SITE ELEVATIONS "C" & "D"
BRA-LAY-IND-BOM-05	BOMADERRY PROPOSED SITE ELEVATIONS "A" & "B"
BRA-LAY-IND-BOM-04	BOMADERRY SITE - PROPOSED STAGE 2 WITH SURVEY AND TREES
BRA-LAY-IND-BOM-03	BOMADERRY SITE - PROPOSED STAGE 2 WITH SURVEY
BRA-LAY-IND-BOM-02	BOMADERRY SITE - PROPOSED STAGE 2
BRA-LAY-IND-BOM-01	BOMADERRY SITE - SITE SURVEY PLANT INFORMATION

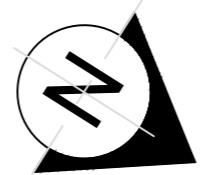

REV	DATE	INITIAL	REVISION DESCRIPTION	JL	YS	SCALE
A	07.02.25		INITIAL ISSUE	JL	YS	AS SHOWN

© SupaGas Pty Ltd.
5 Benson Rd, Ingleburn NSW 2565
Phone: (02) 8788 4413
email: rezapour@supagas.com.au
web: www.supagas.com.au

SHEET SUPAGAS PROPOSED STAGE 2 WITH SURVEY WITH TREES SITE BOMADERRY SITE 220 BOLONG ROAD, BOMADERRY NEW SOUTH WALES	
DWG NO BRA-LAY-IND-BOM-04	REV A

LEGEND

- STAGE 1 - EXISTING SITE. █
- STAGE 2 - PROPOSED SITE. █

NOTES:

- 1. ALL DIMENSION IN mm UNLESS OTHERWISE NOTED.

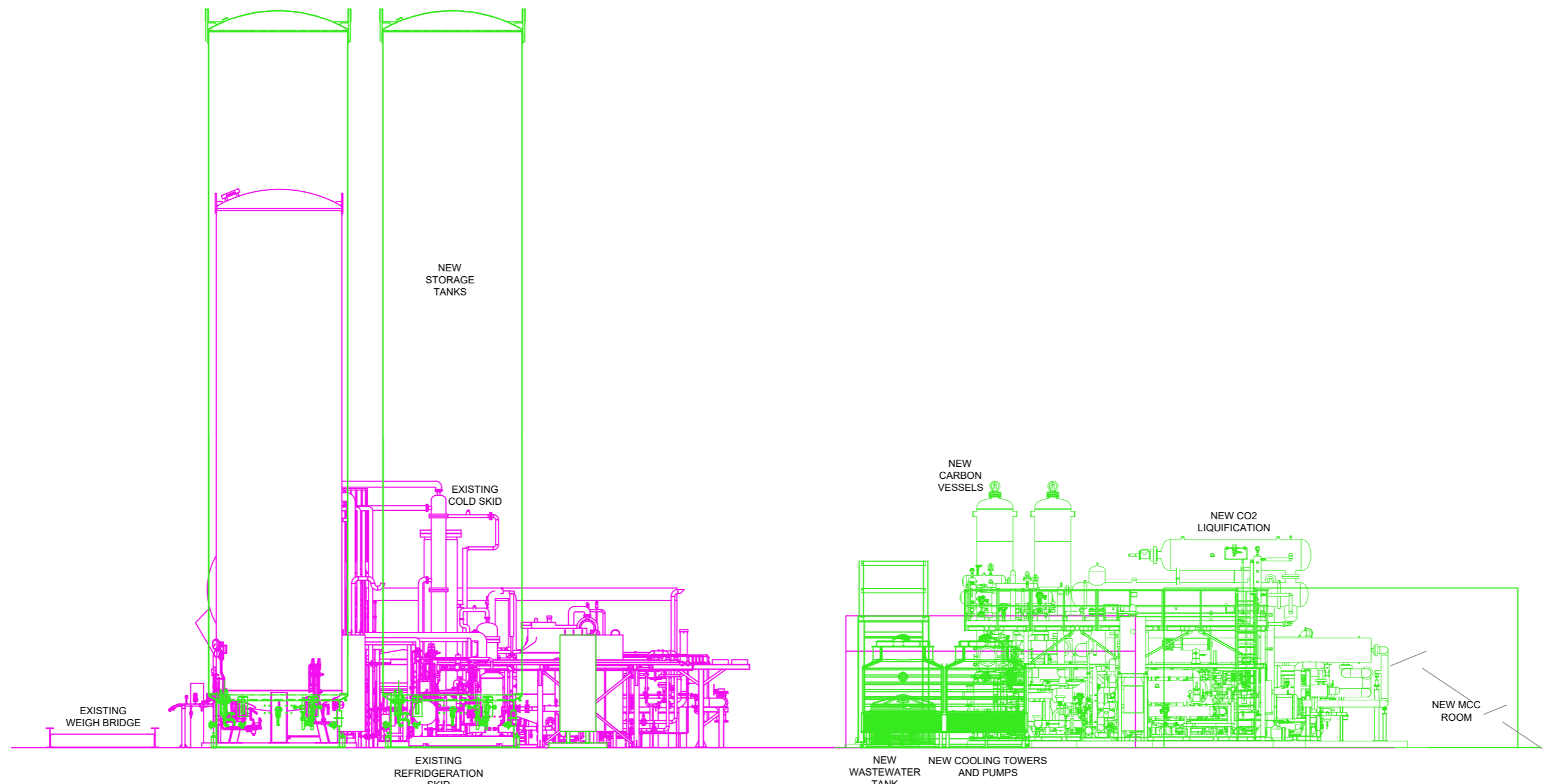

A ELEVATION
SCALE 1:100

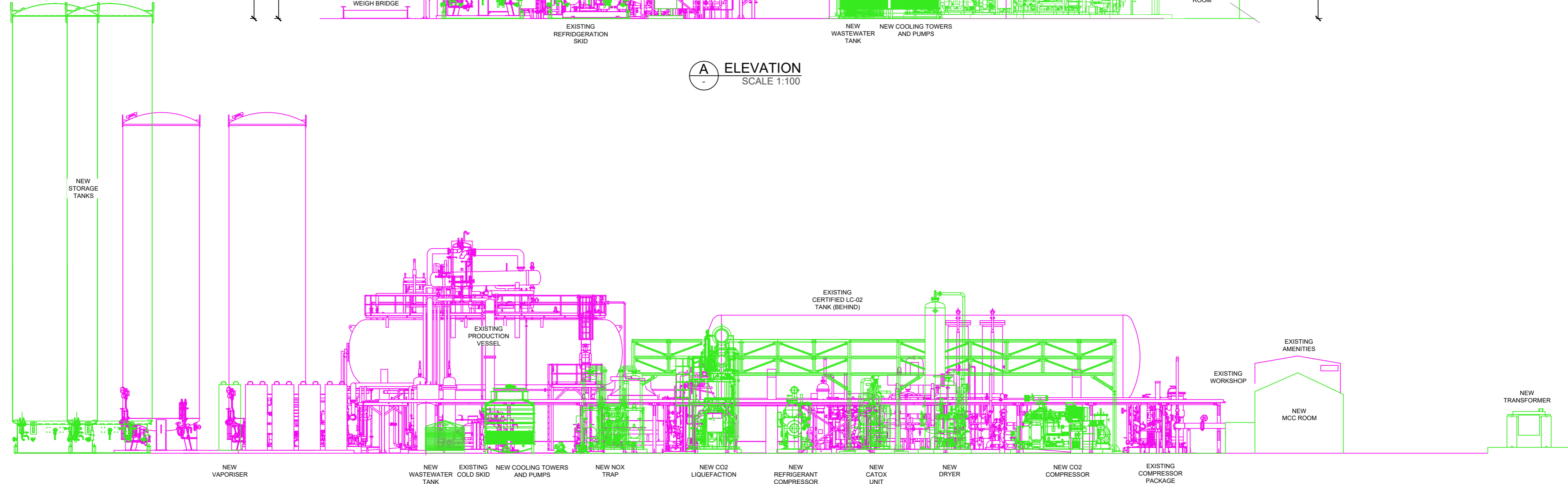

B ELEVATION
SCALE 1:100



DESIGNED	SUPAGAS	DATE	07.02.25	DRAWN	J.LITTLE	DATE	07.02.25	CHECKED	Y.SHARMA	DATE	07.02.25	APPROVED BY	R.POURDARVISH	DATE	07.02.25	PRO APP'D	BOMADERRY	DATE	07.02.25
BRA-LAY-IND-BOM-05	BOMADERRY PROPOSED SITE ELEVATIONS "C" & "D"																		
BRA-LAY-IND-BOM-04	BOMADERRY PROPOSED SITE ELEVATIONS "A" & "B"																		
BRA-LAY-IND-BOM-03	BOMADERRY SITE - PROPOSE3D STAGE 2 WITH SURVEY																		
BRA-LAY-IND-BOM-02	BOMADERRY SITE - PROPOSE3D STAGE 2																		
BRA-LAY-IND-BOM-01	BOMADERRY SITE - SITE SURVEY PLANT INFORMATION	A	07.02.25	INITIAL ISSUE															
DRAWING NUMBER	DRAWING DESCRIPTION	REV	DATE	REVISION DESCRIPTION	JL	YS	DRN	CHK											



© SupaGas Pty Ltd.
5 Benson Rd, Ingleburn NSW 2565
Phone: (02) 8788 4413
email: rezapour@supagas.com.au
web: www.supagas.com.au

SHEET
STAGE 1 & 2 PROPOSED SITE
SITE
BOMADERRY SITE ELEVATIONS "A" & "B"
220 BOLONG ROAD, BOMADERRY
NEW SOUTH WALES

DWG NO
BRA-LAY-IND-BOM-05
REV
A

A3

SCALE
AS SHOWN

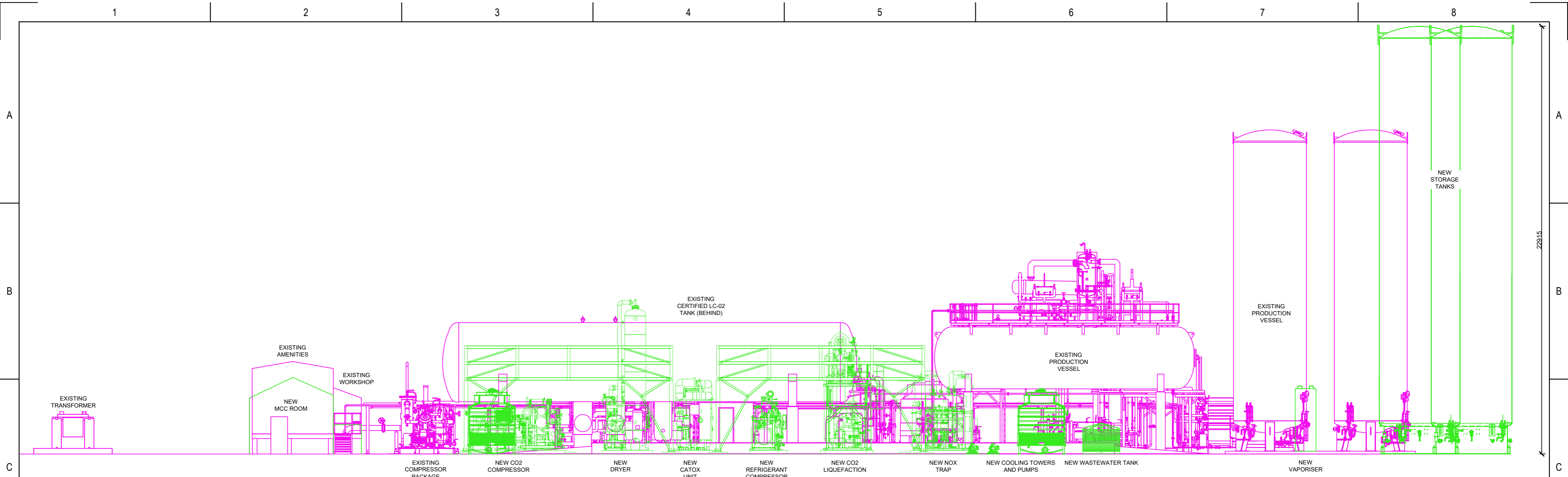

C ELEVATION
SCALE 1:100

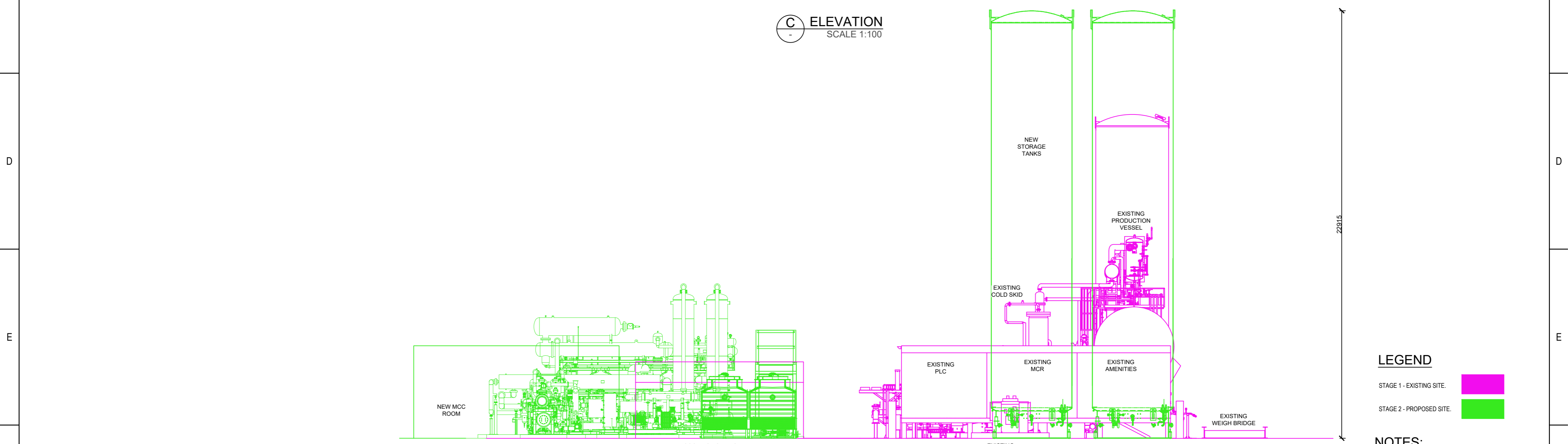

D ELEVATION
SCALE 1:100

LEGEND

STAGE 1 - EXISTING SITE. ■

STAGE 2 - PROPOSED SITE. ■

NOTES:

1. ALL DIMENSION IN mm UNLESS OTHERWISE NOTED.

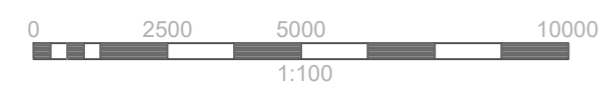

DESIGNED	SUPAGAS	DATE	07.02.25	DRAWN	J.LITTLE	DATE	07.02.25	CHECKED	Y.SHARMA	DATE	07.02.25	APPROVED BY	R.POURDARVISH	DATE	07.02.25	PRO APP'D	BOMADERRY	DATE	07.02.25																																									
<table border="1"> <thead> <tr> <th>BRA-LAY-IND-BOM-05</th> <th>BOMADERRY PROPOSED SITE ELEVATIONS "C" & "D"</th> <th>REV</th> <th>DATE</th> <th>INITIAL ISSUE</th> <th>DESCRIPTION</th> <th>JL</th> <th>YS</th> </tr> </thead> <tbody> <tr> <td>BRA-LAY-IND-BOM-04</td> <td>BOMADERRY PROPOSED SITE ELEVATIONS "A" & "B"</td> <td></td> <td></td> <td></td> <td></td> <td></td> <td></td> </tr> <tr> <td>BRA-LAY-IND-BOM-03</td> <td>BOMADERRY SITE - PROPOSE3D STAGE 2 WITH SURVEY</td> <td></td> <td></td> <td></td> <td></td> <td></td> <td></td> </tr> <tr> <td>BRA-LAY-IND-BOM-02</td> <td>BOMADERRY SITE - PROPOSE3D STAGE 2</td> <td></td> <td></td> <td></td> <td></td> <td></td> <td></td> </tr> <tr> <td>BRA-LAY-IND-BOM-01</td> <td>BOMADERRY SITE - SITE SURVEY PLANT INFORMATION</td> <td>A</td> <td>07.02.25</td> <td>INITIAL ISSUE</td> <td></td> <td></td> <td></td> </tr> <tr> <td>DRAWING NUMBER</td> <td>DRAWING DESCRIPTION</td> <td></td> <td></td> <td>REVISION</td> <td>DESCRIPTION</td> <td>DRN</td> <td>CHK</td> </tr> </tbody> </table>										BRA-LAY-IND-BOM-05	BOMADERRY PROPOSED SITE ELEVATIONS "C" & "D"	REV	DATE	INITIAL ISSUE	DESCRIPTION	JL	YS	BRA-LAY-IND-BOM-04	BOMADERRY PROPOSED SITE ELEVATIONS "A" & "B"							BRA-LAY-IND-BOM-03	BOMADERRY SITE - PROPOSE3D STAGE 2 WITH SURVEY							BRA-LAY-IND-BOM-02	BOMADERRY SITE - PROPOSE3D STAGE 2							BRA-LAY-IND-BOM-01	BOMADERRY SITE - SITE SURVEY PLANT INFORMATION	A	07.02.25	INITIAL ISSUE				DRAWING NUMBER	DRAWING DESCRIPTION			REVISION	DESCRIPTION	DRN	CHK	SCALE AS SHOWN		A3
BRA-LAY-IND-BOM-05	BOMADERRY PROPOSED SITE ELEVATIONS "C" & "D"	REV	DATE	INITIAL ISSUE	DESCRIPTION	JL	YS																																																					
BRA-LAY-IND-BOM-04	BOMADERRY PROPOSED SITE ELEVATIONS "A" & "B"																																																											
BRA-LAY-IND-BOM-03	BOMADERRY SITE - PROPOSE3D STAGE 2 WITH SURVEY																																																											
BRA-LAY-IND-BOM-02	BOMADERRY SITE - PROPOSE3D STAGE 2																																																											
BRA-LAY-IND-BOM-01	BOMADERRY SITE - SITE SURVEY PLANT INFORMATION	A	07.02.25	INITIAL ISSUE																																																								
DRAWING NUMBER	DRAWING DESCRIPTION			REVISION	DESCRIPTION	DRN	CHK																																																					



© SupaGas Pty Ltd.
5 Benson Rd, Ingleburn NSW 2565
Phone: (02) 8788 4413
email: rezapour@supagas.com.au
web: www.supagas.com.au

SHEET
STAGE 1 & 2 PROPOSED SITE
SITE
BOMADERRY SITE ELEVATIONS "C" & "D"
220 BOLONG ROAD, BOMADERRY
NEW SOUTH WALES

DWG NO
BRA-LAY-IND-BOM-06

REV
A