

MICHAEL FOUNTAIN ARCHITECTS PTY LTD
2/5 NARABANG WAY BELROSE NSW 2085
TEL (02) 9450 2070 FAX (02) 9450 2787
www.mfa.com.au

PRINTED: Mar 20, 2018 - 11:41am
P:\ROZELLE MARINE FACILITY - 0114\Cadwork\MFA drawings\B - Western Boat Store - Progressive Implementation 2015\Scale Drawings\MP-016b Site Plan-Phase 2b of stage 1.dwg



Rozelle Bay Marine Centre
James Craig Road,
Rozelle Bay, NSW

Site Plan
75W
Phase 2b of Stage 1

1: 1000 @ A3 MP-016b-75W

Jan 2018 F

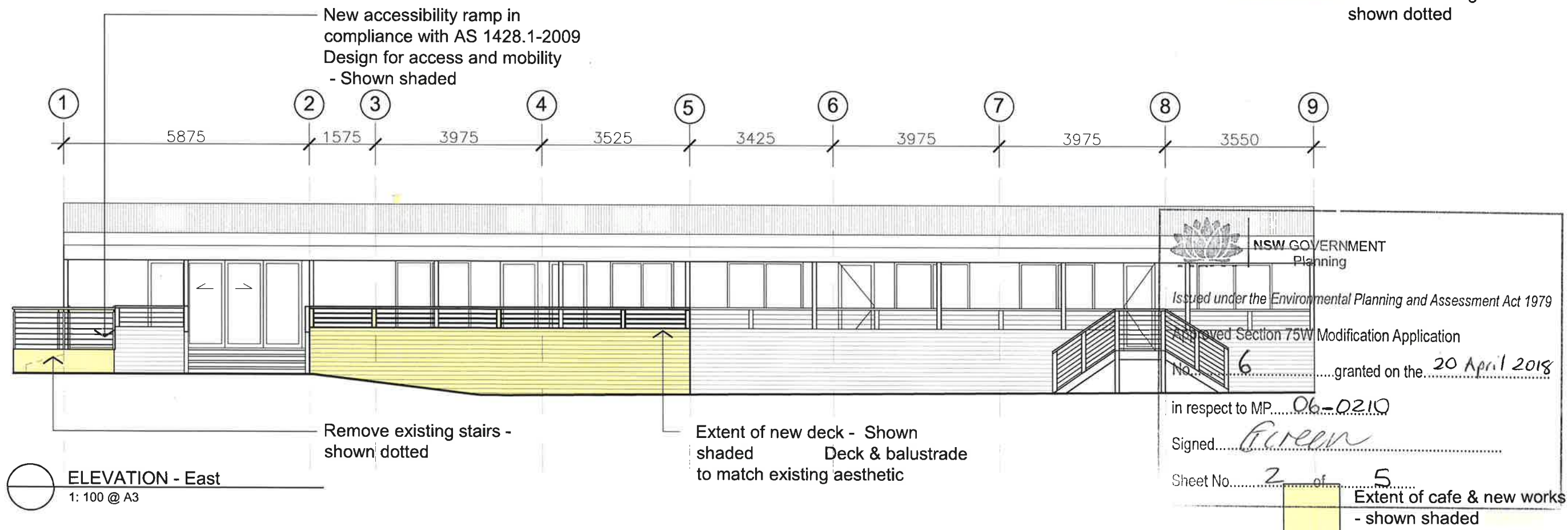
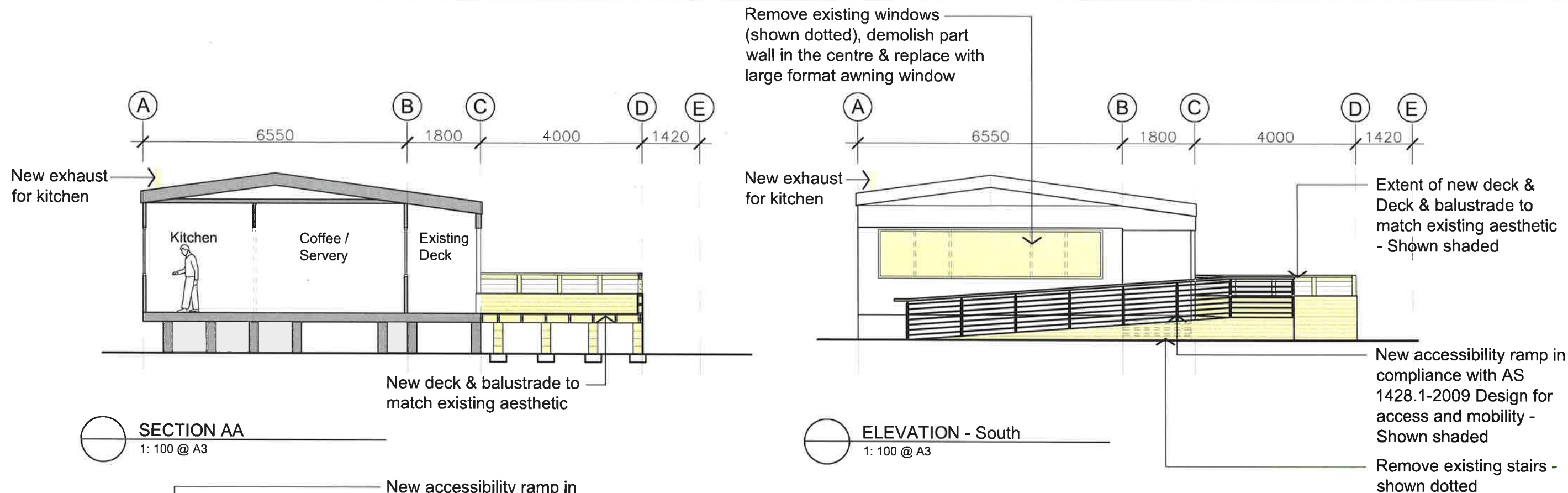

REV	DESCRIPTION	DATE
A	Issued to Structural Engineer	11.09.17
B	Issued for approval	19.09.17
C	Issued for approval	25.09.17

THIS DRAWING IS SUBJECT TO COPYRIGHT AND IS NOT TO BE USED OR REPRODUCED FOR PURPOSES OTHER THAN THE CONSTRUCTION OF THE SUBJECT BUILDING ON THE SUBJECT SITE WITHOUT THE CONSENT OF MICHAEL FOUNTAIN ARCHITECT. FIGURED DIMENSIONS TAKE PRECEDENCE. ALL DIMENSIONS ARE TO BE VERIFIED ON SITE PRIOR TO ORDERING ANY MATERIALS AND/OR BUILDING ELEMENTS AND PRIOR TO COMMENCEMENT OF THE AFFECTED WORKS. ANY DISCREPANCIES ARE TO BE REPORTED TO THE AUTHOR IMMEDIATELY. THIS DRAWING IS NOT TO BE USED FOR CONSTRUCTION UNLESS IT IS ISSUED FOR CONSTRUCTION AND SO MARKED IN THE AMENDMENT COLUMN AND IS APPROVED AND SIGNED BY THE PRINCIPAL OF MICHAEL FOUNTAIN ARCHITECTS. ALL DIMENSIONS ARE IN MILLIMETRES UNLESS OTHERWISE NOTED.



ROZELLE BAY PTY LTD

PROJECT

ROZELLE BAY MARINE CENTRE
JAMES CRAIG ROAD
ROZELLE BAY, NSW

SECTION & ELEVATIONS
Cafe

DRAWN
DMS

SCALE
1: 100 @ A3

PROJECT NO
0114

APPROVED
DATE
17.03.2011

DRAWING NO
DA- 920

ISSUE
C



MICHAEL FOUNTAIN ARCHITECTS PTY. LTD.
3/5 HARABANG WAY BELMORE NSW 2061
1092017 000 1021 9460 2070 FAX 1021 9460 2767

Remove existing windows
(shown dotted), demolish part
wall in the centre & replace with
large format awning window

A

B

C

D

E

New accessibility ramp in
compliance with AS 1428.1-2009
Design for access and mobility -
shaded

Existing stair to be demolished -
shown dotted

New deck - shaded



NSW GOVERNMENT
Planning

Issued under the Environmental Planning and Assessment Act 1979

Approved Section 75W Modification Application

No. 6 granted on the 20 April 2018

in respect to MP 06-0210

Signed: Green

Sheet No. 3 of 5

Extent of cafe & new works
- shaded

REV	DESCRIPTION	DATE	REV	DESCRIPTION	DATE
A	Issued for Information	19.09.17			
1	Ramp sketched in new location	20.09.17			
B	Issued for Information	25.09.17			

THIS DRAWING IS SUBJECT TO COPYRIGHT AND IS NOT TO
BE USED OR REPRODUCED FOR PURPOSES OTHER THAN
THE CONSTRUCTION OF THE SUBJECT BUILDING ON THE
SUBJECT SITE WITHOUT THE CONSENT OF MICHAEL
FOUNTAIN ARCHITECTS. FIGURED DIMENSIONS TAKE
PRECEDENCE. ALL DIMENSIONS ARE TO BE VERIFIED ON
SITE PRIOR TO ORDERING ANY MATERIALS AND/OR
BUILDING ELEMENTS AND PRIOR TO COMMENCEMENT OF
THE AFFECTED WORKS. ANY DISCREPANCIES ARE TO BE
REPORTED TO THE AUTHOR IMMEDIATELY. THIS DRAWING
IS NOT TO BE USED FOR CONSTRUCTION UNLESS IT IS
ISSUED FOR CONSTRUCTION AND SO MARKED IN THE
AMENDMENT COLUMN AND IS APPROVED AND SIGNED BY
THE PRINCIPAL OF MICHAEL FOUNTAIN ARCHITECTS. ALL
DIMENSIONS ARE IN MILLIMETRES UNLESS OTHERWISE
NOTED.



ROZELLE BAY PTY LTD

ROZELLE BAY MARINE CENTRE
JAMES CRAIG ROAD
ROZELLE BAY, NSW

PRINTED: Sep 25, 2017 - 12:17pm
P:\ROZELLE MARINE FACILITY - 0114\Cadwork\IFA drawings\B - Western Boat Store - Progressive Implementation 2015\Cafe Drawings\DA-901 - PLAN - CAFE_21092017.dwg

FLOOR PLAN - Cafe

DRAWN
RJC

SCALE
1:100 @ A3

JOB NO
0114

DATE
17.03.2011

DRAWING NO
DA-901

ISSUE
B



MICHAEL FOUNTAIN ARCHITECTS PTY. LTD.
2/6 NARABANG WAY BELMORE NSW 2061
TEL 021 4450 2070 FAX 021 4450 2767

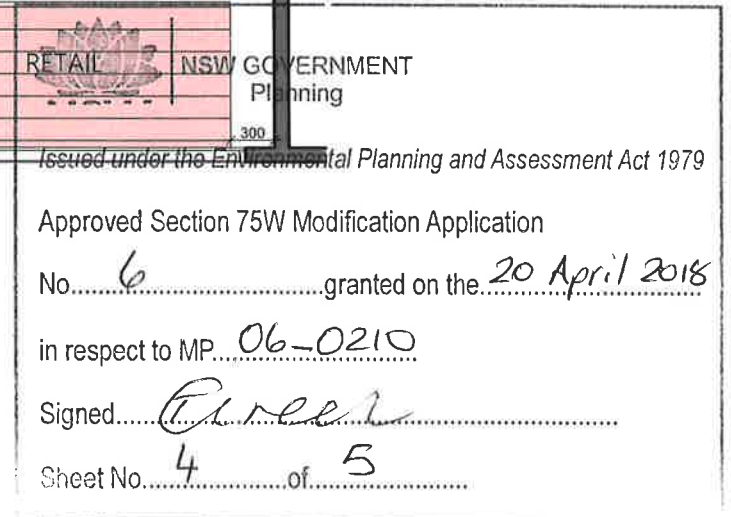

PROPOSED PLAN

guru
hospitality projects
GURU PROJECTS PTY LTD
UNIT 303, 30-40 HARCOURT
PARADE, ROSEBERY NSW
ABN: 69 600 911 082 Tel: 8338 1940

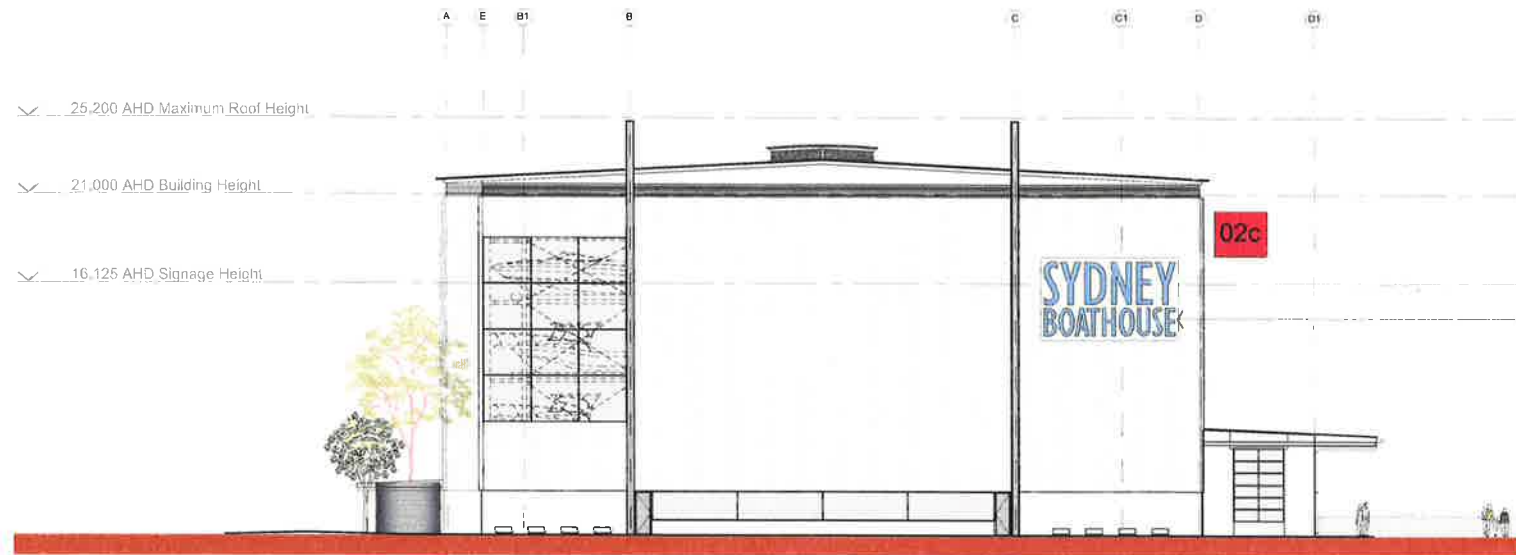

01 West Elevation
1: 200



02 Signage Detail
1: 50

LARGE SCALE INTERNALLY ILLUMINATED 3-D INDIVIDUAL LETTER SIGNAGE INCORPORATED INTO THE BUILDING FORM TO BE VIEWED FROM MEDIUM/ FAR DISTANCE AND AT SPEED FROM VEHICLES.



03 Existing East Elevation
NTS



NSW GOVERNMENT
Planning

Issued under the Environmental Planning and Assessment Act 1979

Approved Section 75W Modification Application

No. 6 granted on the 20 April 2018

in respect to MP. 06-0210

Signed [Signature]

Sheet No. 5 of 5

THIS DRAWING IS SUBJECT TO COPYRIGHT AND IS NOT TO BE USED OR REPRODUCED FOR PURPOSES OTHER THAN THE CONSTRUCTION OF THE SUBJECT BUILDING ON THE SUBJECT SITE WITHOUT THE CONSENT OF MICHAEL FOUNTAIN ARCHITECTS. FIGURED DIMENSIONS TAKE PRECEDENCE. ALL DIMENSIONS ARE TO BE VERIFIED ON SITE PRIOR TO ORDERING ANY MATERIALS AND/OR BUILDING ELEMENTS AND PRIOR TO COMMENCEMENT OF THE AFFECTED WORKS. ANY DISCREPANCIES ARE TO BE REPORTED TO THE AUTHOR IMMEDIATELY. THIS DRAWING IS NOT TO BE USED FOR CONSTRUCTION UNLESS IT IS ISSUED FOR CONSTRUCTION AND SO MARKED IN THE AMENDMENT COLUMN, AND IS APPROVED AND SIGNED BY THE PRINCIPAL OF MICHAEL FOUNTAIN ARCHITECTS. ALL DIMENSIONS ARE IN MILLIMETRES UNLESS OTHERWISE NOTED.

ISSUE	REV	AMENDMENTS	DATE
A		ISSUED FOR INFORMATION	10.01.14
B		ISSUED FOR DISCUSSION	21.02.14
C		ISSUED FOR INFORMATION	26.02.14
D		ISSUED FOR INFORMATION	30.06.14
E		ISSUED FOR INFORMATION	20.07.16



MICHAEL FOUNTAIN ARCHITECTS PTY. LTD.
2/5 NARABANG WAY BELROSE NSW 2085
TEL: (02) 9450 2070 FAX: (02) 9450 2797

CLIENT

ROZELLE BAY PTY LTD

PROJECT



SYDNEY BOATHOUSE
JAMES CRAIG ROAD
ROZELLE BAY, NSW

DRAWING

WESTERN BOAT STORE
SIGNAGE
(MAJOR BUILDING)

DRAWN RJC	CHAD PIROZELLE BAY
SCALE As Shown	DATE
JOB NO 0114	DRAWING NO B 700
ISSUE E	