

APPENDICES

- APPENDIX A** – URBAN CONTEXT DRAWINGS AND SITE SURVEY
- APPENDIX B** – DA DRAWINGS AND SCHEDULE OF FINISHES
- APPENDIX C** – SEPP 65 – AFFIRMATION LETTER AND SUMMARY SCHEDULE
- APPENDIX D** – SHADOW DIAGRAMS
- APPENDIX E** – PHOTOMONTAGES
- APPENDIX F** – LANDSCAPE PLAN AND REPORT
- APPENDIX G** – ESD / NATHERS REPORT
- APPENDIX H** – ACID SULPHATE / GEOTECH REPORT
- APPENDIX I** – BUSH FIRE RISK ASSESSMENT REPORT
- APPENDIX J** – BCA REPORT
- APPENDIX J.1** – DEEP SOIL
- APPENDIX J.2** – CAFE / CONVENIENCE STORE - CARPARKING
- APPENDIX J.3** – PODIUM HEIGHT/ PHOTOGRAPHIC EXAMPLES
- APPENDIX J.4** – SHADOW DIAGRAMS FOR 12 NOON, 22 JUNE

An aerial photograph of a city, likely San Francisco, showing a dense urban area with a river winding through it. The city is set against a backdrop of mountains and a clear blue sky. The text is overlaid on the city area.

APPENDIX A

URBAN CONTEXT DRAWINGS AND SITE SURVEY



HAWAIIAN GARDENS APARTMENTS



8 STOREY BUILDING TO THE SOUTH



EXISTING SITE, CORNER OF PARK BEACH ROAD & OCEAN PARADE



SEASHELLS MOTEL AND ADJACENT LANE



OCEAN PALMS MOTEL



8 & 18 STOREY TOWER BUILDINGS TO THE NORTH

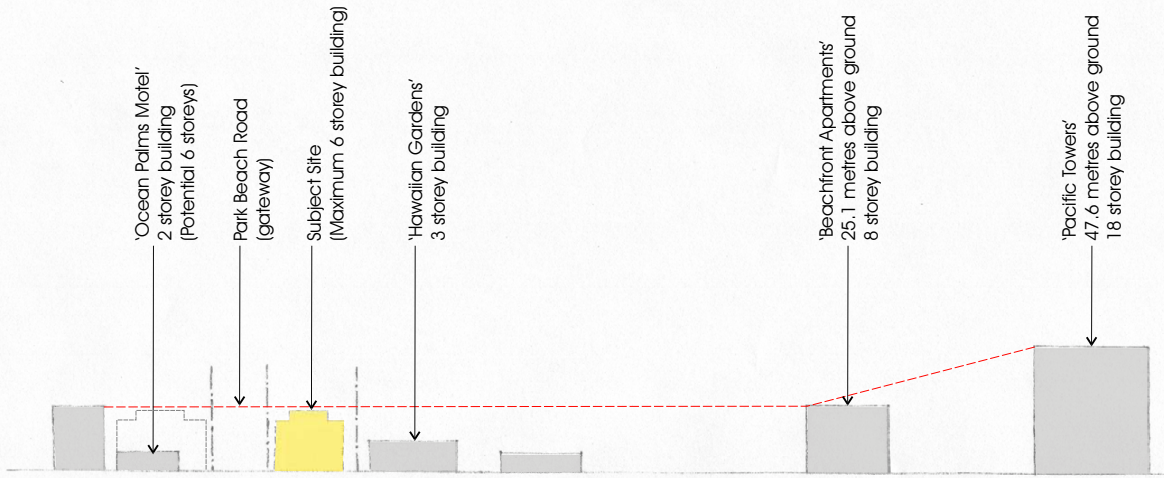

Section

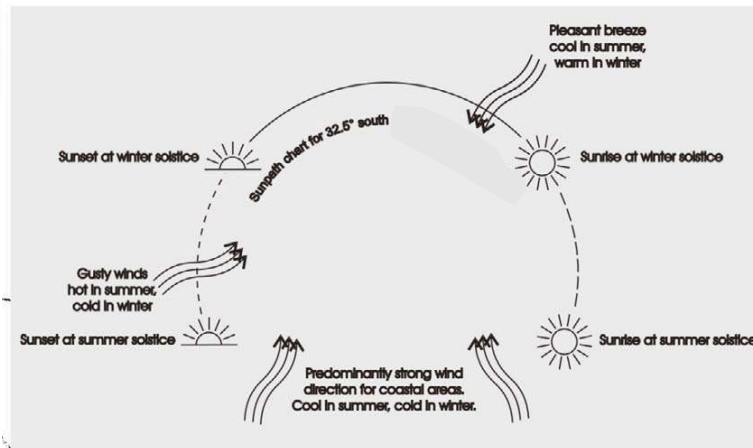

Plan



Subject Site



Legend

- - - 2m contours
- Land boundaries
- ▲ Photo locations

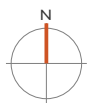



Photographic Plate No. 1



Photographic Plate No. 2



Photographic Plate No. 3



Photographic Plate No. 4



Photographic Plate No. 5



