

**SIGNATURES AND SEALS ONLY**

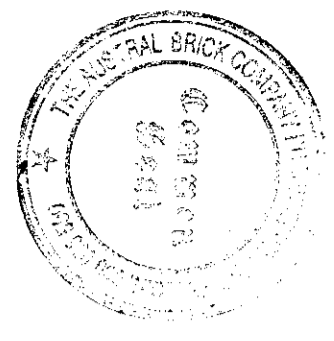

Lindsay R Partridge  
Director  
Iain H. Thompson  
Group Company Secretary

**SCHEDULE OF SHORT & CURVED LINES**

N°	BEARING	DIST	ARC	RAD
1	43° 45'05"	26.485	28.285	22.8
2	57° 54'25"	77.81	78.435	178.825
3	44° 37'20"	26.9	26.985	97.975
4	51° 40'45"	36.865	36.87	529.795
5		41.435		
6		37.98		
7	160° 04'25"	60.0	36.725	
8	160° 03'15"	20.455	12.185	
9	44° 49'25"	12.185	19.67	
10	3° 57'35"			
11	1° 36'50"			
12				
13				
14				
15				
16				
17				
18				

**SURVEYING REGULATION 2001: CLAUSE 32 (2)**

MARK	MGA CO-ORDINATES	ZONE	CLASS	ORDER
PM 45425	300 248.698	6 256 658.383	B	2
PM 45426	300 997.811	6 256 838.578	B	2
PM 53653	301 144.766	6 255 830.362	B	2

SOURCE: MGA CO-ORDINATES ADOPTED FROM SCIMS  
COMBINED SEA LEVEL 8 SCALE FACTOR=1.000079

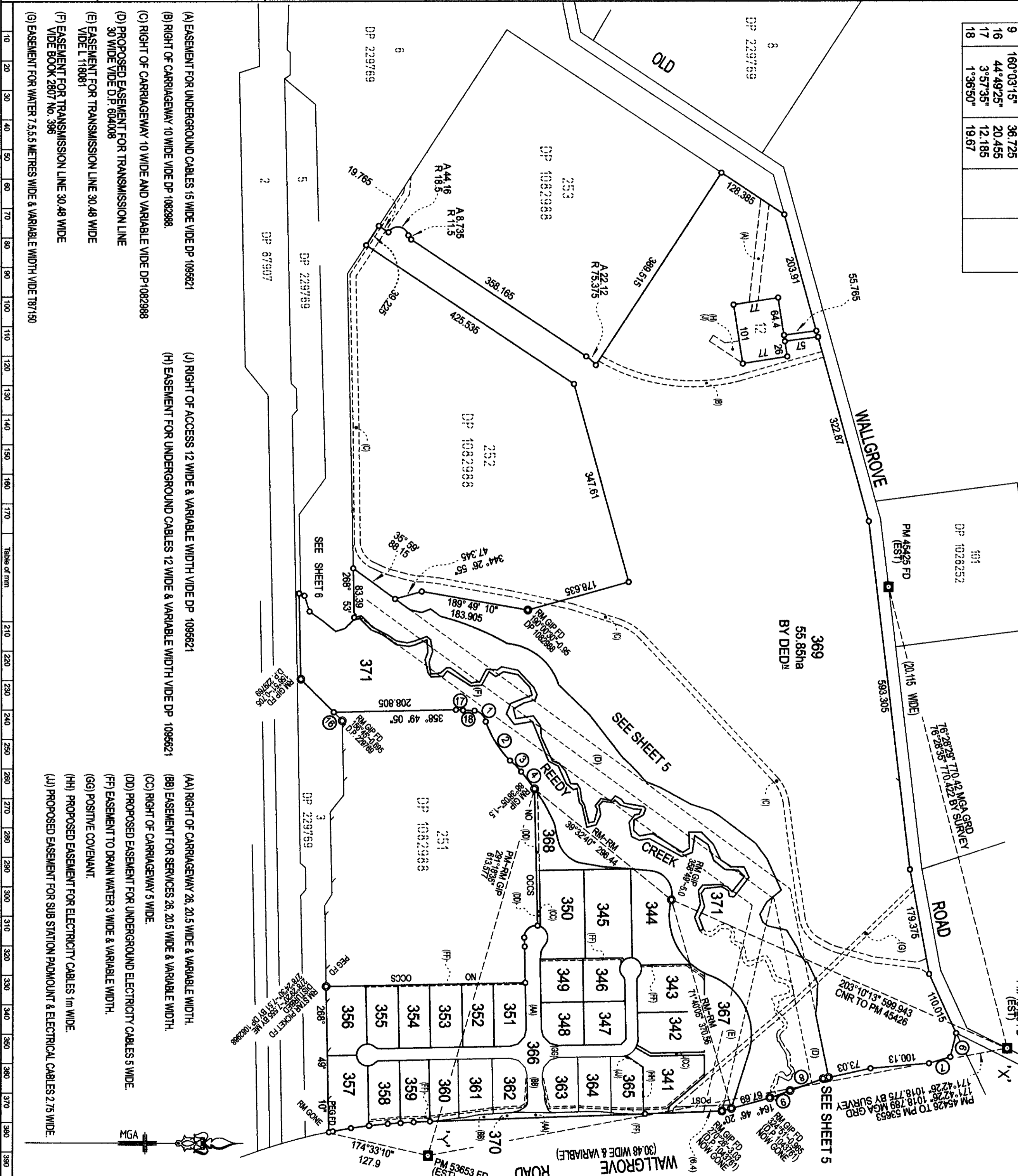

The placement of Reference/Permanent Marks in lots 366 & 370 has been determined in accordance with Clause 60 of the Surveying Regulation 2001. The location of these marks will be shown on a separate sheet annexed to this plan.

Department of Lands  
In approving this plan certify that all necessary approvals in regard to the allocation of the land shown hereon have been given.

Signature: \_\_\_\_\_  
Date: \_\_\_\_\_  
File Number: \_\_\_\_\_  
Office: \_\_\_\_\_

Subdivision Certificate  
I certify that the provisions of s. 109j of the Environmental Planning and Assessment Act 1979 have been satisfied in relation to:  
SUBDIVISION set out herein; and  
(Insert 'subdivision' or 'new road')

\* Authorised Person/General Manager/Accredited Certifier/competent Authority: **MINISTER FOR PLANNING**  
Title of endorsement: **16 STAVE 2006**  
Certification no.: **DA 308-12-2006-Subdivisio**  
Subdivision Certificate no.: **10337350**  
Delete whichever is inapplicable.

- (A) EASEMENT FOR UNDERGROUND CABLES 15 WIDE VIDE DP 10829821
- (B) RIGHT OF CARRIAGEWAY 10 WIDE VIDE DP 1082988
- (C) RIGHT OF CARRIAGEWAY 10 WIDE AND VARIABLE WIDE DP 1082988
- (D) PROPOSED EASEMENT FOR TRANSMISSION LINE 30 WIDE VIDE D.P. 604008
- (E) EASEMENT FOR TRANSMISSION LINE 30.48 WIDE VIDE L118081
- (F) EASEMENT FOR TRANSMISSION LINE 30.48 WIDE VIDE BOOK 2807 No. 396
- (G) EASEMENT FOR WATER 7.55 METRES WIDE & VARIABLE WIDTH VIDE 187150
- (H) EASEMENT FOR UNDERGROUND CABLES 12 WIDE & VARIABLE WIDTH VIDE DP 10829821
- (I) EASEMENT FOR UNDERGROUND CABLES 12 WIDE & VARIABLE WIDTH VIDE DP 10829821
- (J) RIGHT OF ACCESS 12 WIDE & VARIABLE WIDTH VIDE DP 10829821
- (K) RIGHT OF CARRIAGEWAY 5 WIDE.
- (L) PROPOSED EASEMENT FOR UNDERGROUND ELECTRICITY CABLES 5 WIDE.
- (M) EASEMENT TO DRAIN WATER 3 WIDE & VARIABLE WIDTH.
- (N) POSITIVE COVENANT.
- (O) PROPOSED EASEMENT FOR ELECTRICITY CABLES 1m WIDE.
- (P) PROPOSED EASEMENT FOR SUB STATION PADMOUNT & ELECTRICAL CABLES 2.75 WIDE.

**PLAN OF SUBDIVISION OF LOT 250 IN DP 1082988**

L.G.A.: BLACKTOWN  
Locality: EASTERN CREEK  
Parish: MELVILLE  
County: CUMBERLAND

This is sheet 1 of my plan in 6 sheets  
(Delete if inapplicable).

Surveying Regulation 2001  
I, **KAREN ELIZABETH HORTON**, of **HARD & FORESTER PTY LTD 82 FERREBERG ST ROSKOPF NSW 2216**, a surveyor registered under the Surveying Act 2002, hereby certify that the survey represented in this plan is accurate, has been made in accordance with the Surveying Regulation 2001 and was completed on **11/12/2006**.  
The survey relates to **LOT 250 IN DP 1082988**.  
(here specify the land actually surveyed or specify any land shown in the plan that is not the subject of the survey)  
(Signature) **Karen Horton** Dated **11/12/2006**  
Surveyor registered under the Surveying Act 2002  
Datum Line: \_\_\_\_\_  
Type/Urban/Cont: \_\_\_\_\_

Plans used in preparation of survey/development:  
DP 1061232  
DP 1043761  
DP 1082988

PANEL FOR USE ONLY for statements of intention to dedicate public roads, to create public reserves, drainage reserves, easements, restrictions on the use of land or positive covenants

PURSUANT TO SEC 89B OF THE CONVEYANCING ACT 1919-1984 IT IS INTENDED TO CREATE:  
(1) RIGHT OF CARRIAGEWAY 26.20.5 WIDE & VARIABLE WIDTH (AA)  
(2) EASEMENT FOR SERVICES 26.20.5 WIDE & VARIABLE WIDTH (BB)  
(3) RIGHT OF CARRIAGEWAY 5 WIDE (CC)  
(4) EASEMENT TO DRAIN WATER 3 WIDE & VARIABLE WIDTH (FF)  
(5) POSITIVE COVENANT (GG)

IT IS INTENDED TO RELEASE:  
(1) RIGHT OF CARRIAGEWAY 8 WIDE & VARIABLE (VIDE DP 1082988)

**DP1094500**

Registered: **23/6/2006**

Title System: **TORRENS**

Purpose: **SUBDIVISION**

Ref Map: **U8252.4 #, 5 #**

Last Plan: **DP1082988**

Lengths are in metres. Reduction Ratio 1:5000