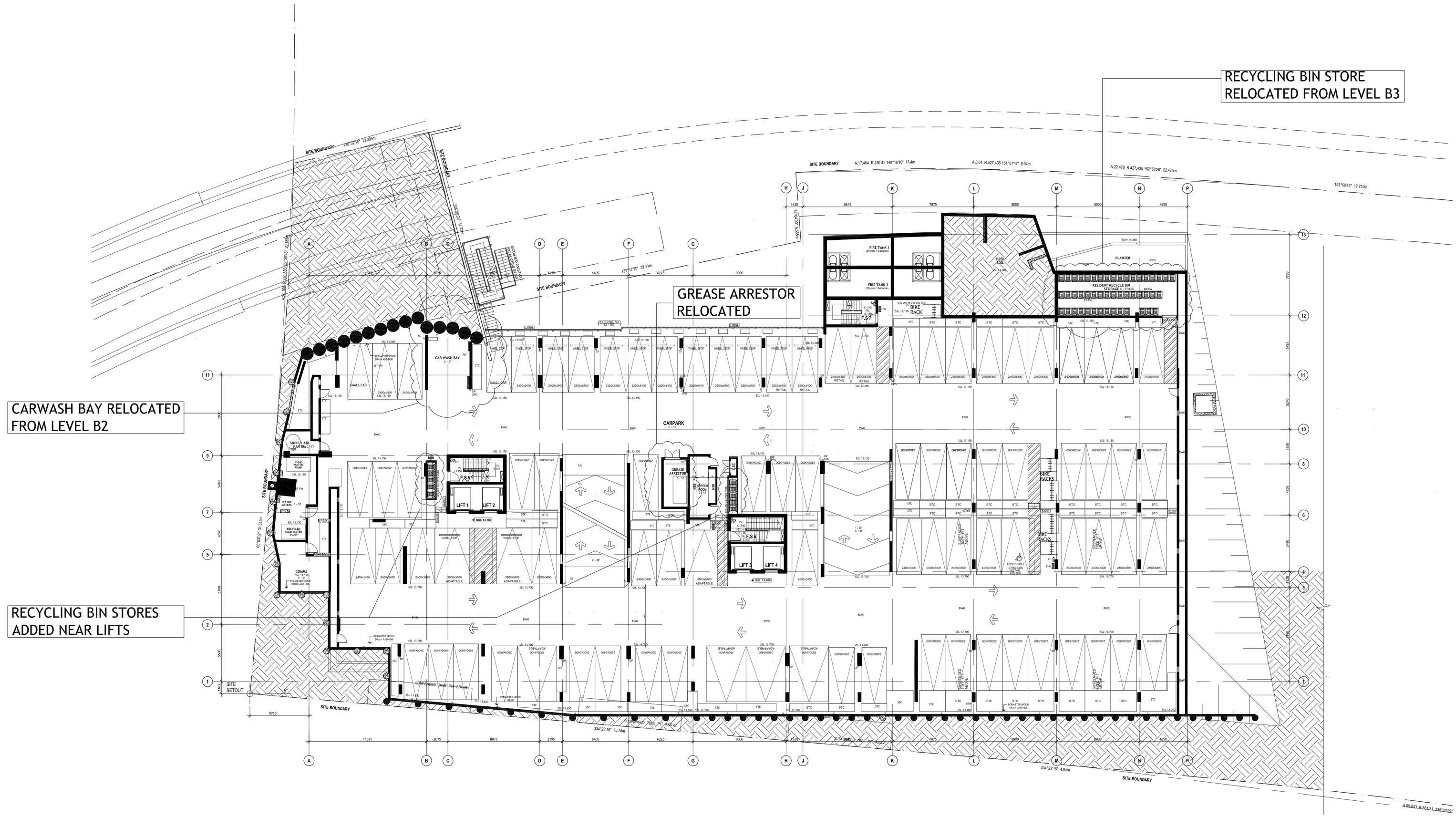

NOTES:
- GARBAGE / RECYCLING / BIN STORAGE RATIONALISED.
- GARBAGE AT GROUND FLOOR ONLY (AT BASE OF CHUTES).
- MAIN RECYCLING BIN STORE AT LEVEL B1

THIS DRAWING IS FOR COUNCIL APPROVAL PURPOSES ONLY.
IT IS NOT FOR TO BE USED FOR CONSTRUCTION.
THIS DRAWING IS COPYRIGHT AND CANNOT BE REPRODUCED IN WHOLE OR IN PART OR BY ANY MEDIUM WITHOUT THE WRITTEN PERMISSION OF BILLBERGIA DESIGN PTY LTD.

DRAWINGS PREPARED BY
BILLBERGIA design PTY LTD
BILLBERGIA GROUP
SUITE 101, 25 ANGAS ST, MEADOWBANK NSW 2114
TEL: 8878 6900 FAX: 8878 6995
NOMINATED ARCHITECT: BEN MICHELL. (REG. No 6339)

CONCEPT DESIGN ARCHITECTS
TURNER + ASSOCIATES AND FENDER KATSALIDES IN ASSOCIATION
DA DESIGN DEVELOPMENT ARCHITECTS
TURNER + ASSOCIATES
CURRENT DRAWINGS HAVE BEEN PREPARED BY
BILBERGIA DESIGN PTY LTD

ISSUE	DESCRIPTION	DATE	DRAWING PREPARED BY
6	SECTION 75W SUBMISSION 2	26.08.10	BILLBERGIA DESIGN PTY LTD
5	REVISED 575W ISSUE	04.03.09	TURNER AND ASSOCIATES
4	ISSUED FOR 575W	09.01.09	TURNER AND ASSOCIATES
3	ISSUED FOR DRP	13.11.08	TURNER AND ASSOCIATES
2	ISSUED FOR INFORMATION	11.11.08	TURNER AND ASSOCIATES

BILBERGIA DESIGN PTY LTD - DRAWING APPROVED BY
BM

APPLICANT
SITE 3
DEVELOPMENT COMPANY PTY LTD
MEADOWBANK NSW 2114

PROJECT
S O P 3.1

PROPOSED DEVELOPMENT
SYDNEY OLYMPIC PARK
STAGE 3 : SITE 1

NORTH

SCALE
1:200 @ A1 1:400 @ A3
SCALE BAR 0 2 4 6 8 10 12m

DRAWING TITLE
BASEMENT 01 LEVEL

PRINT DATE	PROJECT ID	DRAWING NO.	ISSUE
06.09.10	SOP3.1	DA05	6

Sep 07, 2010 – 2:48pm V: Billbergia Projects SOPA Site 3 CAD DA05.dwg