

NORTH

GEORGE BASS DRIVE

ROAD

GULLY

GRANDFATHERS

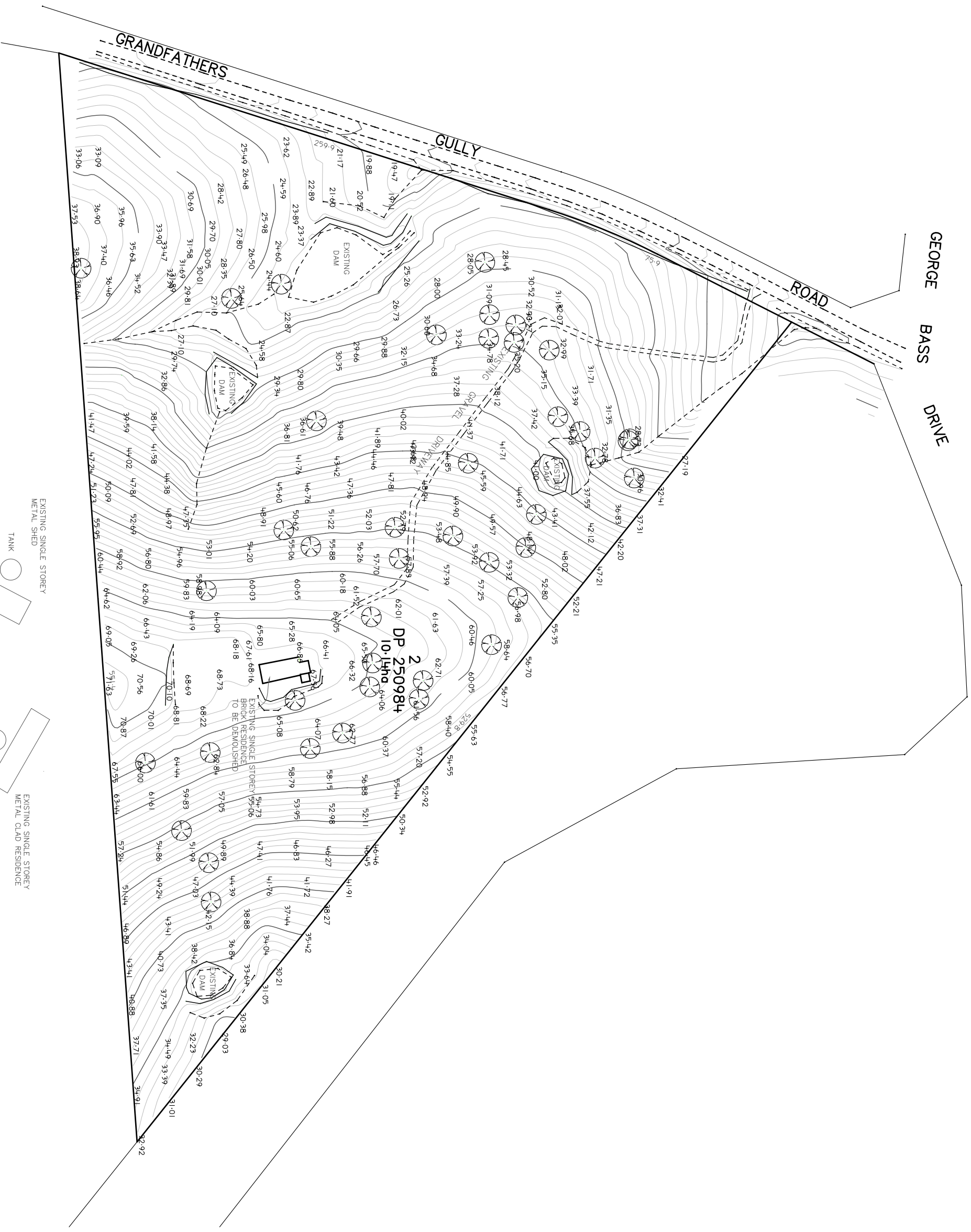

No.	AMENDMENT DETAILS	DATE	REDUCTION RATIO	
		MARCH 2008	HORIZONTAL - 1:1000 (A1) 1:2000(A3)	VERTICAL - 1: OR AS SHOWN
DATE	DATE	DATE	ORIGIN OF LEVELS	
	MARCH 2008	MARCH 2008	AHD	
DRAWN	DISK	JOB No	REDUCTION RATIO	
	ADB	11889	HORIZONTAL - 1:1000 (A1) 1:2000(A3)	VERTICAL - 1: OR AS SHOWN
128 BEACH ROAD BATHING BAY NSW 2538 02 4472 5565 COURTHOUSE ARCADE VULCAN STREET MONGHUA NSW 2537 02 4474 2683				
EXISTING SITE SURVEY PROPOSED TORENS/COMMUNITY TITLE SUBDIVISION LOT 2 DP 250984 GRANDFATHERS GULLY ROAD LILLI PILLI				
CLIENT: MR DAVID BREWER				FILE: 11889-08
SHEET OF SHEETS 4 OF 14				

© CBH 2005
 CONSENT OF THE PLAN BELONGS TO CONWAY HARROWS & HANCOCK
 RENOVATION OF THE PLAN IN FULL OR PART IS NOT PERMITTED
 WITHOUT WRITTEN PERMISSION