

NORTH

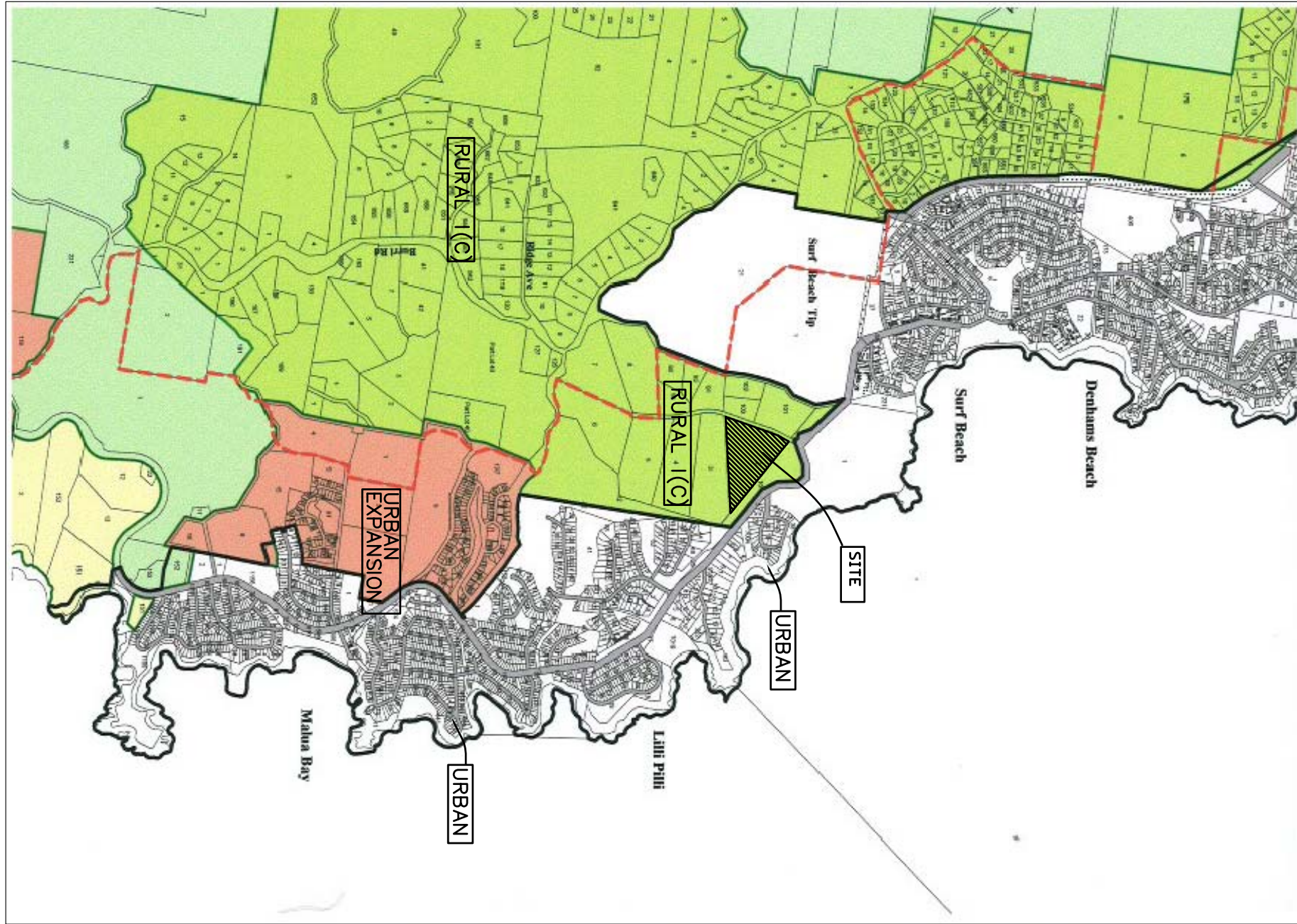
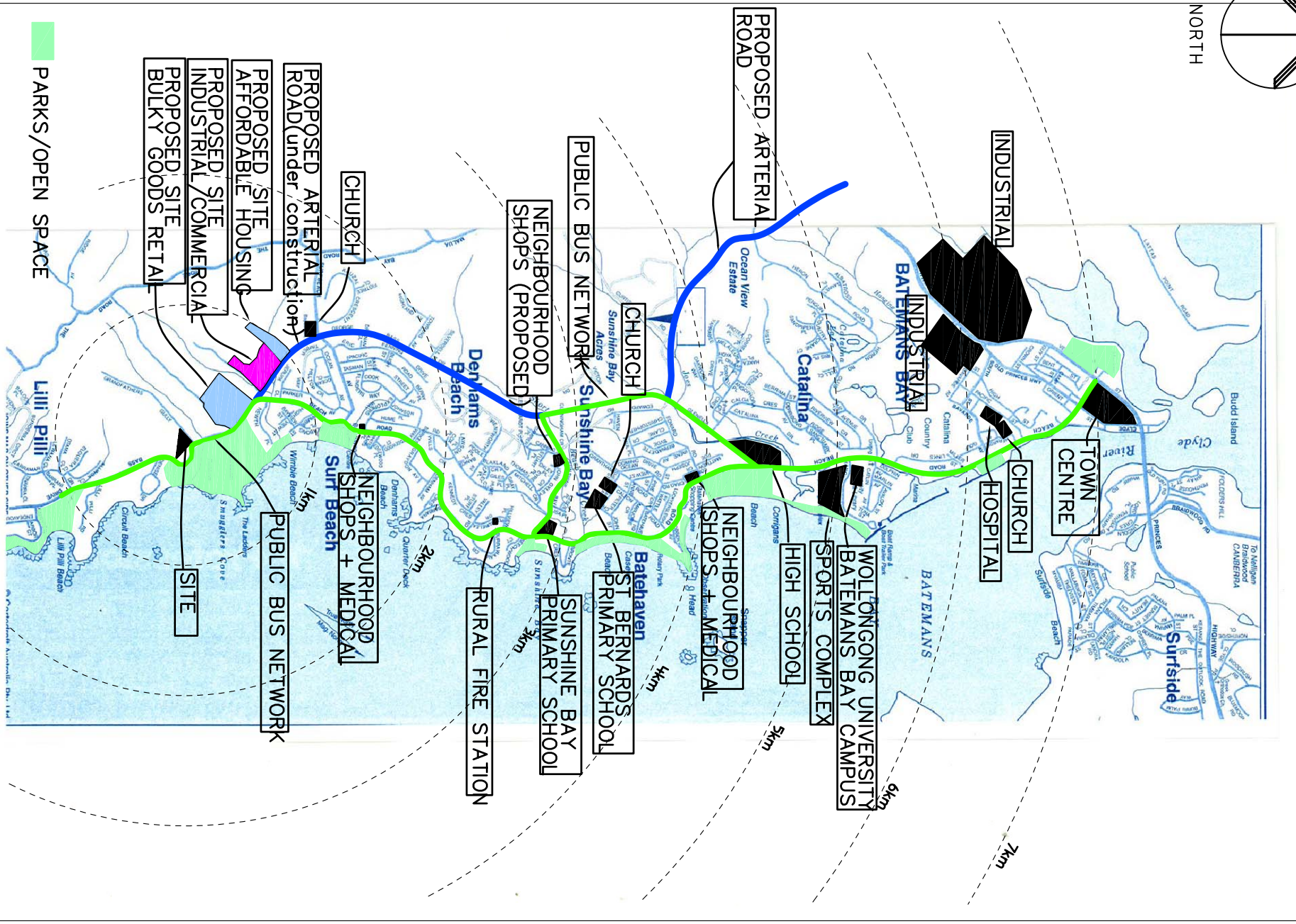

CARTOONRAFT AUSTRALIA PTY LTD

EUROBODALLA SHIRE COUNCIL

| | | | | | | | | |
|---|-------------------------|----------------------------|-------------------------|--|----------------------------|--|--|--------------------------|
| NO. | AMENDMENT DETAILS | DATE | DATE | DATUM | REDUCTION RATIO | 128 BEACH ROAD BATEMANS BAY NSW 2536 02 4472 5585 COURTHOUSE ARCADE VULCAN STREET MORUYA NSW 2537 02 4474 2683 Land Development Consultants | LOCALITY & RURAL ZONING PLAN PROPOSED TORRENS/COMMUNITY TITLE SUBDIVISION LOT 2 DP 250984 GRANDFATHERS GULLY ROAD LILLI PILLI | FILE: 11869-08 |
| © CBH 2005 REPRODUCTION OF THE PLAN IN FULL OR PART IS NOT PERMITTED WITHOUT WRITTEN PERMISSION | DRAWN DISK JOB No | MARCH 2008 ADB 11889 | AHD ORIGIN OF LEVELS | HORIZONTAL - 1:1000 (A1) 1:2000(A3) VERTICAL - 1: OR AS SHOWN | SHEET OF SHEETS 1 OF 14 | | | |