

- LEGEND**
- ADMINISTRATION
 - CIRCULATION
 - TRAVEL
 - CONSULT ROOMS
 - DEDICATED LIFTS
 - GENERAL LIFTS
 - EDUCATION
 - INPATIENT BEDS
 - OUTPATIENTS
 - PLANT ROOMS
 - PROCEDURAL
 - RESEARCH
 - STAIRS
 - SUPPORT SERVICES

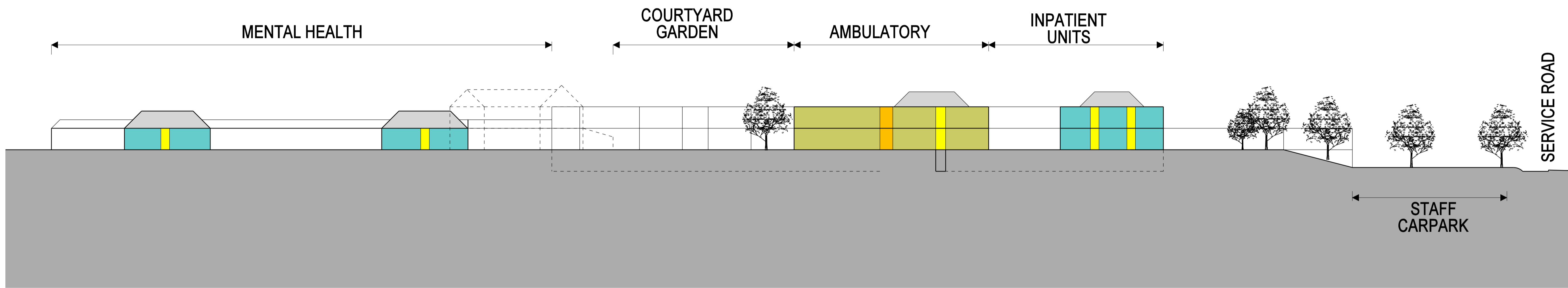

NORTH - SOUTH SECTION

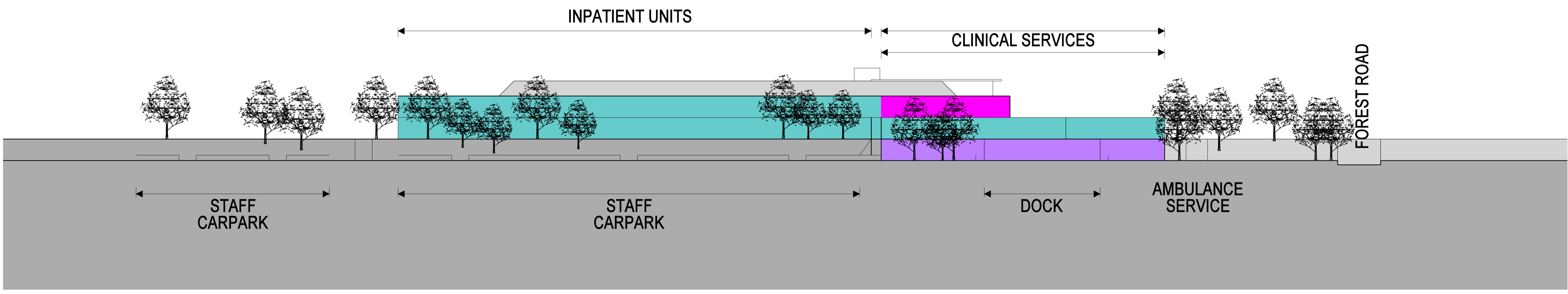

NORTH ELEVATION

NO	ISSUED FOR VALUE MANAGEMENT MEETING	12/05/05	LM
NO	REVISION DESCRIPTION	DATE	BY
ARCHITECT			
GOVERNMENT ARCHITECTS OFFICE NSW Department of Commerce Level 19, Market Building, 2-28 Rawson Place Sydney NSW 2000 T 2572 8403 F 9372 8399			
HEALTH FACILITY PLANNER			
HEALTH PROJECTS INTERNATIONAL Ground Floor, Suite 1, 68 Alfred Street, Milsons Point NSW 2061 Ph: (02) 94604199 Fax: (02) 9460 4299 ACN: 066 856 595			
PROJECT MANAGER			
DEPARTMENT OF COMMERCE, BATHURST			
PROJECT DIRECTOR			
ROBERT MARTIN Greater Western Area Health Service			

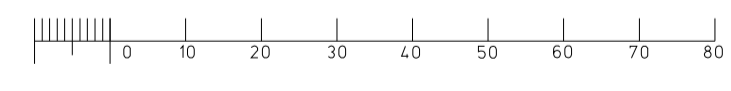

CLIENT
NSW HEALTH
 Working as a Team

AREA HEALTH
 Greater Western Area Health Service

PROJECT NAME
 REDEVELOPMENT OF BATHURST,
 ORANGE HOSPITAL AND ORANGE MENTAL HEALTH
ORANGE HOSPITAL

DRAWING NAME

SECTION & ELEVATION **PREFERRED CONCEPT**

DESIGNED APPROVED SCALE(S) 1:1000 AT A3)

N/A N/A 1500 at A1

CAD FILE NAME DRAWING CODE

ORA-S-PREF-06 ORAPREF 06/V0