

## Appendix G

### Photomontages

---





KEY MAP

CERTIFIED PHOTOMONTAGE  
No : PMCO99204- Refer to attached Certificate.

Certifier: Cameron McFadzean B Arch BA (Arch) IES ABSA AAAI

**NOTE:**  
Photomontage perspective based on camera data, Laser Survey position and survey photomatch.  
SURVEY: Hard & Forester Ref 115500503, 9.07.12  
Camera Data: Daylight: 18.04.13 3pm (35mm efl)  
P 01 PUBLIC WALKWAY (East Balmain)  
P01.1 120 mm lens (frame2)  
P01.2 24 mm lens  
P 02 Pirrama Road Park  
P02.1 32 mm lens (frame5)  
P 03 Pirrama Park - NE Point (Sculptures)  
P03.1 32mm lens (frame6)

**JUNE 2017 VERSION**

**EXISTING PHOTO** - Original Photographed conditions 07.2012  
**DA CONDITIONS** - IMAGE representing DA DESIGN CONDITIONS  
**PROPOSED** - IMAGE showing proposed 2017 design conditions

CAMERA LOCATION MAP



TITLE  
**PROPOSED PHOTOMONTAGE**  
as viewed from PUBLIC SPACE

PROJECT  
**White Bay 6 Marine Park**  
ROZELLE

CLIENT  
CLIENT: Mr Jeremy Rose  
**WHITE BAY 6 MARINE PARK**

DESIGN / DATA  
**AJ+C**  
ALLEN JACK+COTTER  
79 Myrtle Street Chippendale NSW 2008 AUSTRALIA  
ph +61 2 9311 8222 fx +61 2 9311 8200 ABN 53 003 782 250  
REVISED DESIGN:  
AJ+C ARCHITECTS -  
3D File  
JUNE 2017 ISSUE :  
REDESIGN

PAGE No : P01  
DATE : JUNE 17  
VERSION : 04  
REF : 0992

VISUALISATION / 3D  
DENEb DESIGN  
PO BOX 539 MONA VALE 1660  
Ph 02 9997 7480 Fx 9940 0772  
info@denebdesign.com.au  
www.denebdesign.com.au



ORIGINAL 2012



CURRENT APPROVED AND BUILT



PROPOSED



CERTIFIED PHOTOMONTAGE  
No : PMCO99204- Refer to attached Certificate.

Certifier: Cameron McFadzean B Arch BA (Arch) IES ABSA AAAI

**NOTE:**

Photomontage perspective based on camera data, Laser Survey position and survey photomatch.

SURVEY: Hard & Forester Ref 115500503, 9.07.12

Camera Data: Daylight: 18.04.13 3pm (35mm efl)

- P 01 PUBLIC WALKWAY (East Balmain)
  - P01.1 120 mm lens (frame2)
  - P01.2 24 mm lens
- P 02 Pirrama Road Park
  - P02.1 32 mm lens (frame5)
- P 03 Pirrawma Park - NE Point (Sculptures)
  - P03.1 32mm lens (frame6)

**JUNE 2017 VERSION**

**EXISTING PHOTO** - Original Photographed conditions 07.2012

**DA CONDITIONS** - IMAGE representing DA DESIGN CONDITIONS

**PROPOSED** - IMAGE showing proposed 2017 design conditions

CAMERA LOCATION MAP

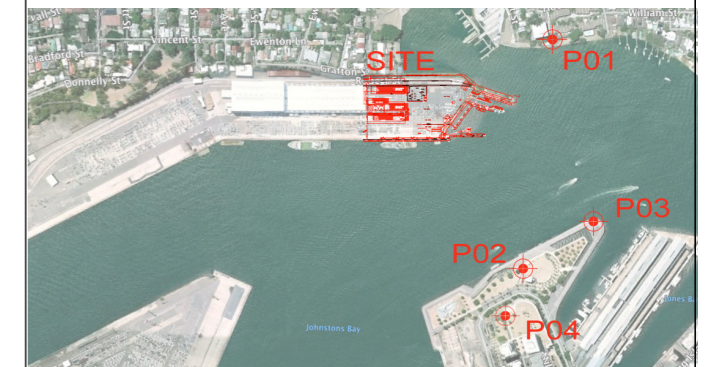

**P01.1 POSITION**

TITLE  
PROPOSED PHOTOMONTAGE  
as viewed from PUBLIC SPACE

PROJECT  
White Bay 6 Marine Park  
ROZELLE

CLIENT  
CLIENT: Mr Jeremy Rose  
WHITE BAY 6 MARINE PARK

DESIGN / DATA  
AJ+C  
ALLEN JACK+COTTER  
79 Myrtle Street Chippendale NSW 2008 AUSTRALIA  
ph +61 2 9311 8222 fx +61 2 9311 8200 ABN 53 003 782 250

REVISED DESIGN:  
AJ+C ARCHITECTS -  
3D File

JUNE 2017 ISSUE :  
REDESIGN

PAGE No : P02  
DATE : JUNE 17  
VERSION : 04  
REF : 0992

VISUALISATION / 3D  
DENEb DESIGN  
PO BOX 539 MONA VALE 1660  
Ph 02 9997 7480 Fx 9940 0772  
info@denebdesign.com.au  
www.denebdesign.com.au

ORIGINAL 2012



CURRENT APPROVED AND BUILT



CERTIFIED PHOTOMONTAGE  
No : PMCO99204- Refer to attached Certificate.

Certifier: Cameron McFadzean B Arch BA (Arch) IES ABSA AAAI

**NOTE:**

Photomontage perspective based on camera data, Laser Survey position and survey photomatch.

SURVEY: Hard & Forester Ref 115500503, 9.07.12

Camera Data: Daylight: 18.04.13 3pm (35mm efl)

- P 01 PUBLIC WALKWAY (East Balmain)
  - P01.1 120 mm lens (frame2)
  - P01.2 24 mm lens
- P 02 Pirrama Road Park
  - P02.1 32 mm lens (frame5)
- P 03 Pirrawma Park - NE Point (Sculptures)
  - P03.1 32mm lens (frame6)

**JUNE 2017 VERSION**

**EXISTING PHOTO** - Original Photographed conditions 07.2012

**DA CONDITIONS** - IMAGE representing DA DESIGN CONDITIONS

**PROPOSED** - IMAGE showing proposed 2017 design conditions

CAMERA LOCATION MAP

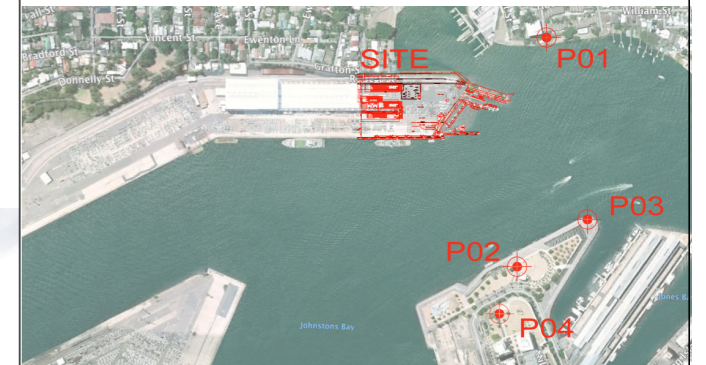

PROPOSED



LOCATION



**P02.1 POSITION**

TITLE  
PROPOSED PHOTOMONTAGE  
as viewed from PUBLIC SPACE

PROJECT  
White Bay 6 Marine Park  
ROZELLE

CLIENT  
CLIENT: Mr Jeremy Rose  
WHITE BAY 6 MARINE PARK

DESIGN / DATA

**AJ+C**  
ALLEN JACK+COTTER  
79 Myrtle Street Chippendale NSW 2008 AUSTRALIA  
ph +61 2 9311 8222 fx +61 2 9311 8200 ABN 53 003 782 250

REVISED DESIGN:  
AJ+C ARCHITECTS -  
3D File

JUNE 2017 ISSUE :  
REDESIGN

PAGE No : P03  
DATE : JUNE 17  
VERSION : 04  
REF : 0992

VISUALISATION / 3D  
DENEb DESIGN  
PO BOX 539 MONA VALE 1660  
Ph 02 9997 7480 Fx 9940 0772  
info@denebdesign.com.au  
www.denebdesign.com.au

**dj**  
denebdesign

ORIGINAL 2012



CURRENT APPROVED AND BUILT



CERTIFIED PHOTOMONTAGE  
No : PMCO99204- Refer to attached Certificate.

Certifier: Cameron McFadzean B Arch BA (Arch) IES ABSA AAAI

**NOTE:**

Photomontage perspective based on camera data, Laser Survey position and survey photomatch.

SURVEY: Hard & Forester Ref 115500503, 9.07.12

Camera Data: Daylight: 18.04.13 3pm (35mm efl)

- P 01 PUBLIC WALKWAY (East Balmain)
  - P01.1 120 mm lens (frame2)
  - P01.2 24 mm lens
- P 02 Pirrama Road Park
  - P02.1 32 mm lens (frame5)
- P 03 Pirrawma Park - NE Point (Sculptures)
  - P03.1 32mm lens (frame6)

**JUNE 2017 VERSION**

**EXISTING PHOTO** - Original Photographed conditions 07.2012

**DA CONDITIONS** - IMAGE representing DA DESIGN CONDITIONS

**PROPOSED** - IMAGE showing proposed 2017 design conditions

LOCATION



CAMERA LOCATION MAP

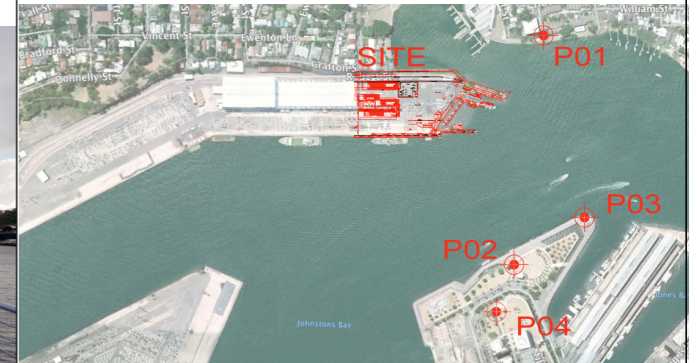

PROPOSED



**P03.1 POSITION**

TITLE  
PROPOSED PHOTOMONTAGE  
as viewed from PUBLIC SPACE

PROJECT  
White Bay 6 Marine Park  
ROZELLE

CLIENT  
CLIENT: Mr Jeremy Rose  
WHITE BAY 6 MARINE PARK

DESIGN / DATA

**AJ+C**  
ALLEN JACK+COTTER  
79 Myrtle Street Chippendale NSW 2008 AUSTRALIA  
ph +61 2 9311 8222 fx +61 2 9311 8200 ABN 53 003 782 250

REVISED DESIGN:  
AJ+C ARCHITECTS -  
3D File

JUNE 2017 ISSUE :  
REDESIGN

PAGE No : P04  
DATE : JUNE 17  
VERSION : 04  
REF : 0992

VISUALISATION / 3D  
DENEb DESIGN  
PO BOX 539 MONA VALE 1660  
Ph 02 9997 7480 Fx 9940 0772  
info@denebdesign.com.au  
www.denebdesign.com.au



Photograph G.1 Original approved photomontage of the site from Datchett Street, Balmain East



Photograph G.2 Original approved photomontage of the site from Pymont Park



Photograph G.3 Original approved photomontage of the site from Millers Point (high-rise rooftop)

