

Appendix A

Project plans



DRAFT MASTERPLAN + DEVELOPMENT FOR WHITE BAY 6

Revisions				
No	Date	Description	Ver	App'd
01	07/08/15	ISSUE FOR DRAFT PLACEHOLDING	01	JW
02	12/08/15	ISSUE FOR DRAFT EA	02	JW
03	26/08/15	ISSUE FOR EA	03	JW
04	09/10/15	ISSUE FOR EA	04	JW
05	27/06/17	ISSUE FOR EA	JW1	JW

Architect

AJ+C
ALLEN JACK+COTTIER

79 Myrtle Street Chippendale NSW 2008 AUSTRALIA
ph +61 2 9311 8222 fx +61 2 9311 8200 ABN 53 003 782 250

Client

WHITE BAY 6 PTY LTD

Drawing Status

NOT FOR CONSTRUCTION

Project

MASTERPLAN + DEVELOPMENT FOR WHITE BAY 6

Drawing Title

COVER PAGE

Proj No.	Scale at A3	Drawing No	Issue
		DA0001	05

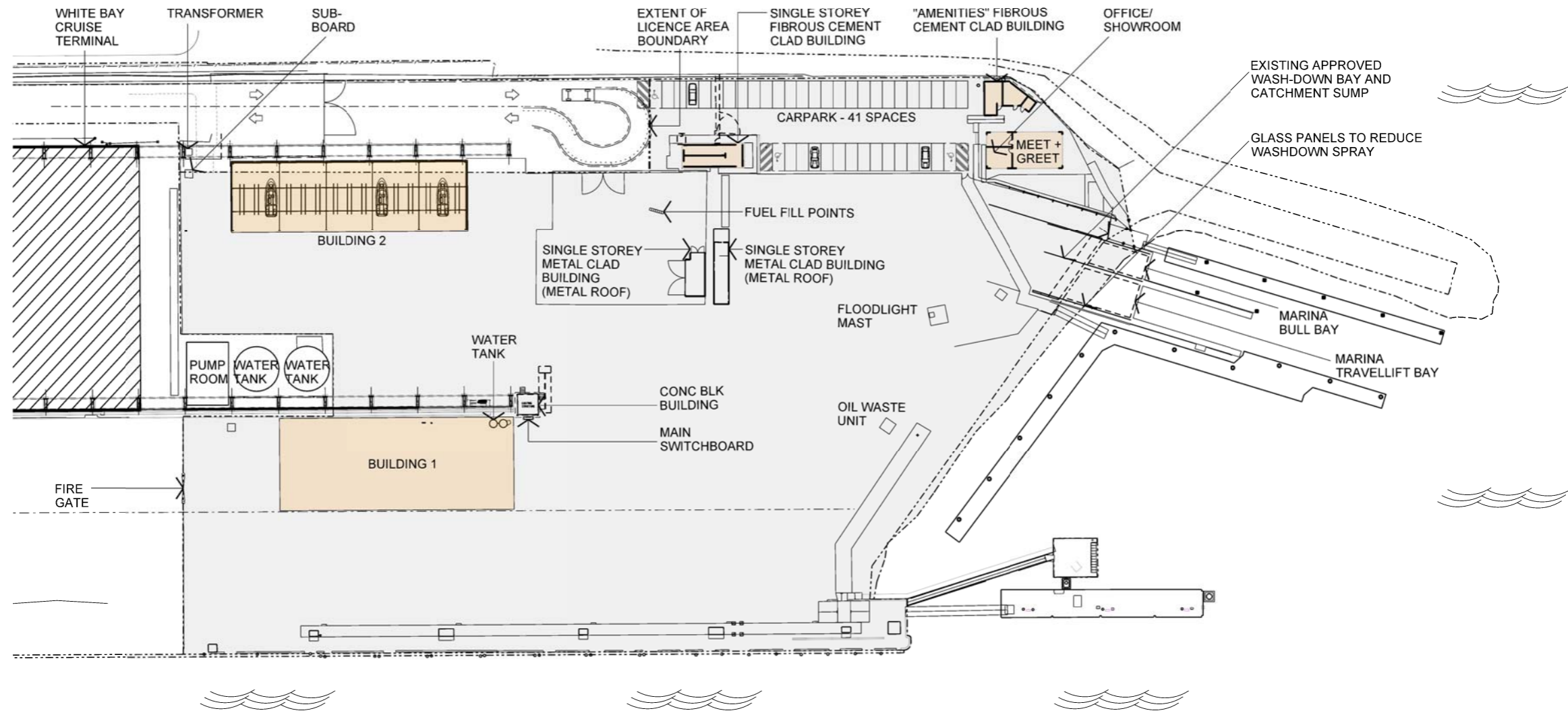

KEY
 CURRENTLY APPROVED
 (Modification 4 to MP06_0037)

Revisions				
No	Date	Description	Ver	App'd
01	07/08/15	ISSUE FOR DRAFT PLACEHOLDING	01	JW
02	12/08/15	ISSUE FOR DRAFT EA	02	JW
03	26/08/15	ISSUE FOR EA	03	JW
04	13/10/15	ISSUE FOR EA	04	JW
05	16/12/15	ISSUE FOR EA	05	JW

Architect
AJ+C
 ALLEN JACK + COTTIER
 79 Myrtle Street Chippendale NSW 2008 AUSTRALIA
 ph +61 2 9311 8222 fx +61 2 9311 8200 ABN 53 003 782 250

Client
WHITE BAY 6 PTY LTD
 Drawing Status
NOT FOR CONSTRUCTION

Project
MASTERPLAN + DEVELOPMENT FOR WHITE BAY 6

Drawing Title
APPROVED SITE PLAN (PREFERRED CONFIGURATION)



Proj No. | Scale at A3 | Drawing No | Issue
 | 1:1000 | DA1001 | 05

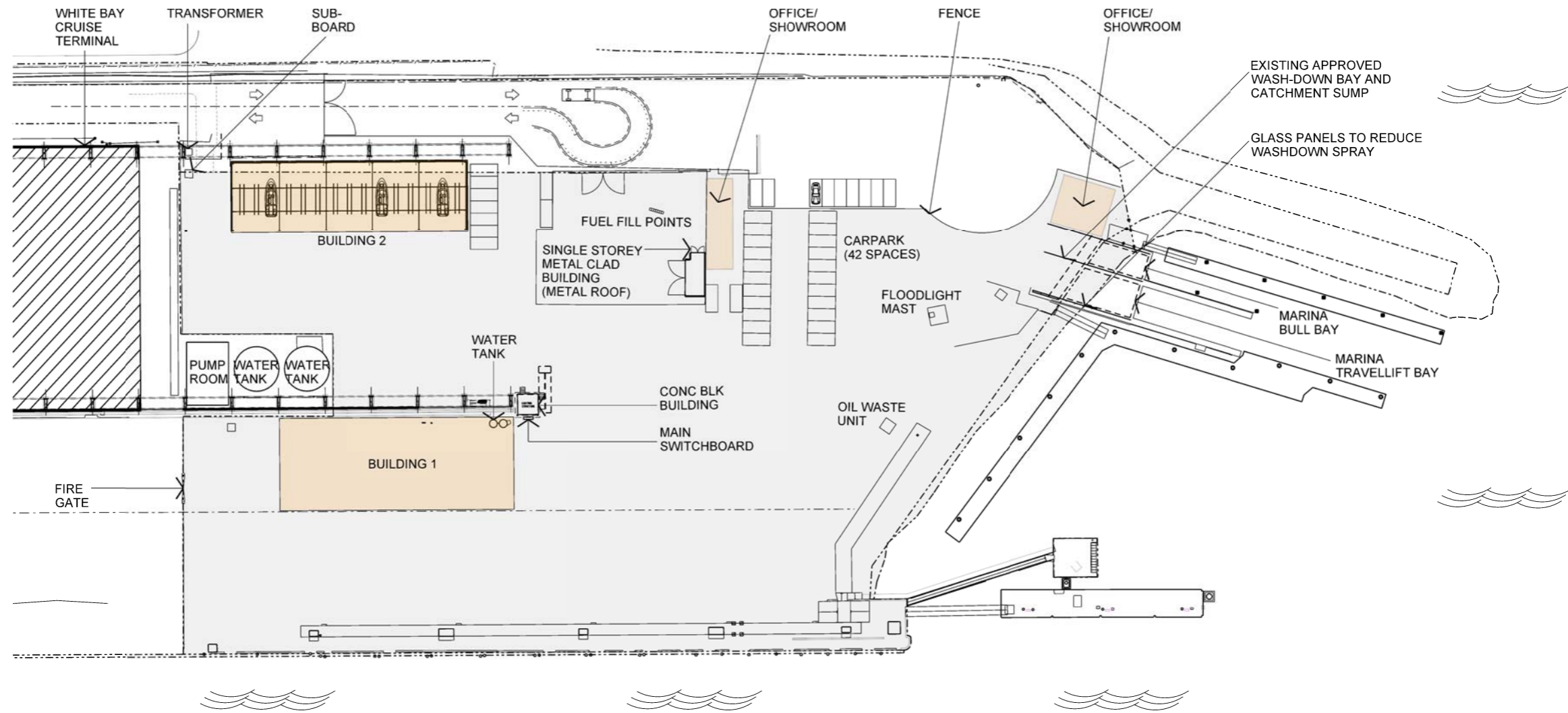

KEY
 CURRENTLY APPROVED
 (ALTERNATE)
 (Modification 4 to MP06_0037)

Revisions				
No	Date	Description	Ver	App'd
01	16/12/15	ISSUE FOR EA	01	JW

Architect
AJ+C
 ALLEN JACK + COTTIER
 79 Myrtle Street Chippendale NSW 2008 AUSTRALIA
 ph +61 2 9311 8222 fx +61 2 9311 8200 ABN 53 003 782 250

Client
WHITE BAY 6 PTY LTD

Drawing Status
NOT FOR CONSTRUCTION

Project
**MASTERPLAN +
 DEVELOPMENT FOR
 WHITE BAY 6**

Drawing Title
**APPROVED SITE PLAN
 (ALTERNATE
 CONFIGURATION)**

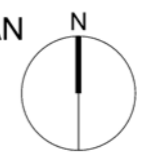

Proj No.	Scale at A3	Drawing No	Issue
	1:1000	DA1001B	01

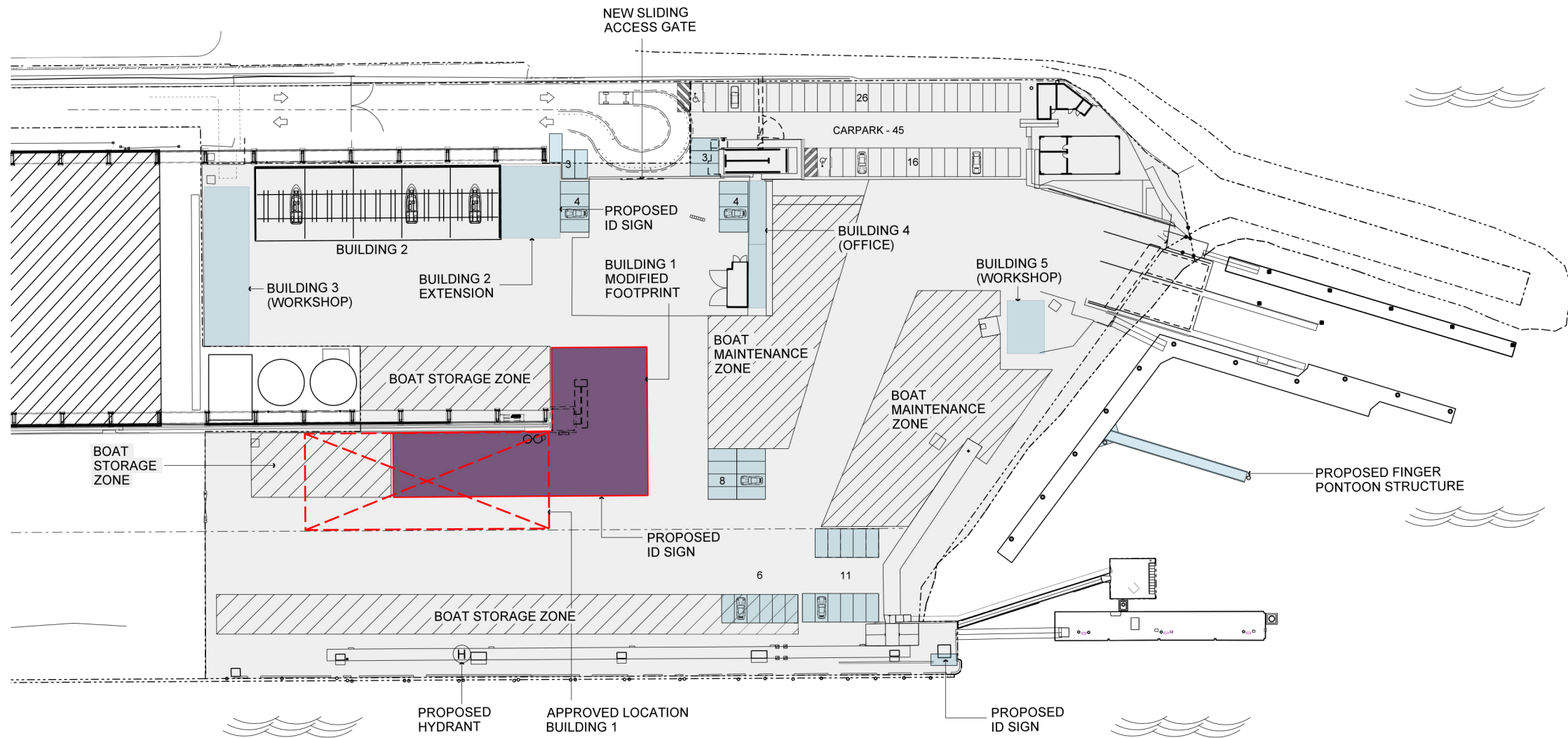

KEY

 PROPOSED WORKS

 APPROVED BUILDING - RELOCATED ON SITE

 BOAT STORAGE/ MAINTENANCE ZONE

Revisions				
No	Date	Description	Ver	App'd
06	26/04/17	ISSUE FOR EA	Jwr	JW
07	27/06/17	ISSUE FOR EA	Jwr	JW

Architect
AJ+C
 ALLEN JACK+COTTIER
 79 Myrtle Street Chippendale NSW 2008 AUSTRALIA
 ph +61 2 9311 8222 fx +61 2 9311 8200 ABN 53 003 782 250

Client
 WHITE BAY 6 PTY LTD
 Drawing Status
 NOT FOR CONSTRUCTION

Project
 MASTERPLAN + DEVELOPMENT FOR WHITE BAY 6

Drawing Title
 PROPOSED SITE PLAN

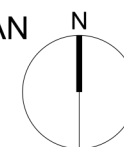

Proj No. | Scale at A3 | Drawing No | Issue
 | 1:1000 | DA1002 | 07

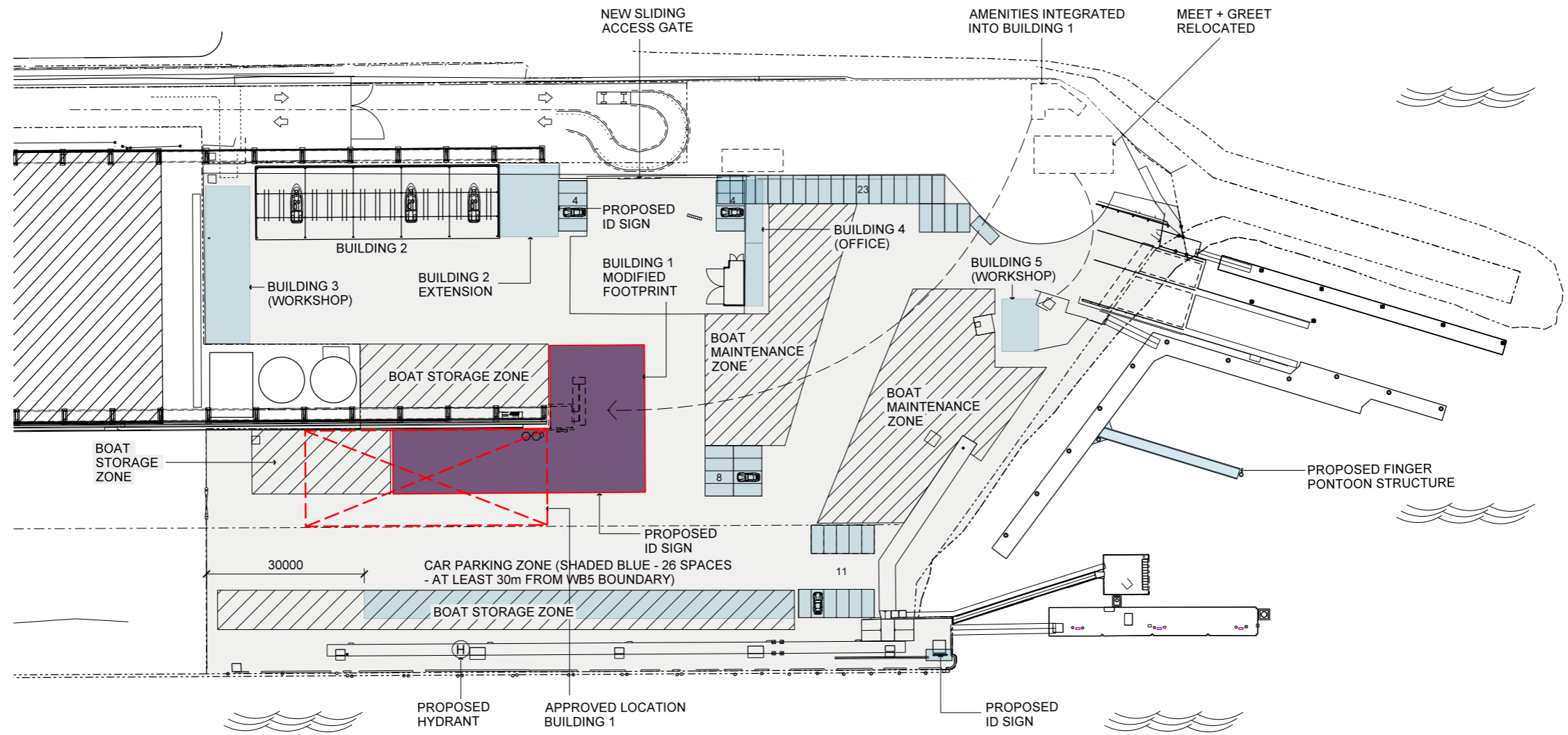

KEY

- PROPOSED WORKS
- APPROVED BUILDING - RELOCATED ON SITE
- BOAT STORAGE/ MAINTENANCE ZONE

Revisions				
No	Date	Description	Ver	App'd
06	27/06/17	ISSUE FOR EA	JWr	JW

Architect

AJ+C
ALLEN JACK+COTTIER

79 Myrtle Street Chippendale NSW 2008 AUSTRALIA
ph +61 2 9311 8222 fx +61 2 9311 8200 ABN 53 003 782 250

Client

WHITE BAY 6 PTY LTD

Drawing Status

NOT FOR CONSTRUCTION

Project

MASTERPLAN + DEVELOPMENT FOR WHITE BAY 6

Drawing Title

PROPOSED SITE PLAN (ALTERNATIVE)

N

Proj No.	Scale at A3	Drawing No	Issue
	1:1000	DA1003	06

Do not scale drawings. Use figured dimensions only. This drawing is the copyright of Allen Jack + Cottier Architects and is protected under the Copyright Act 1968. Do not alter, reproduce or transmit in any form, or by any means without the express permission of Allen Jack + Cottier Architects. Nominated Architects: Michael Heenan 5264, Peter Ireland 6661

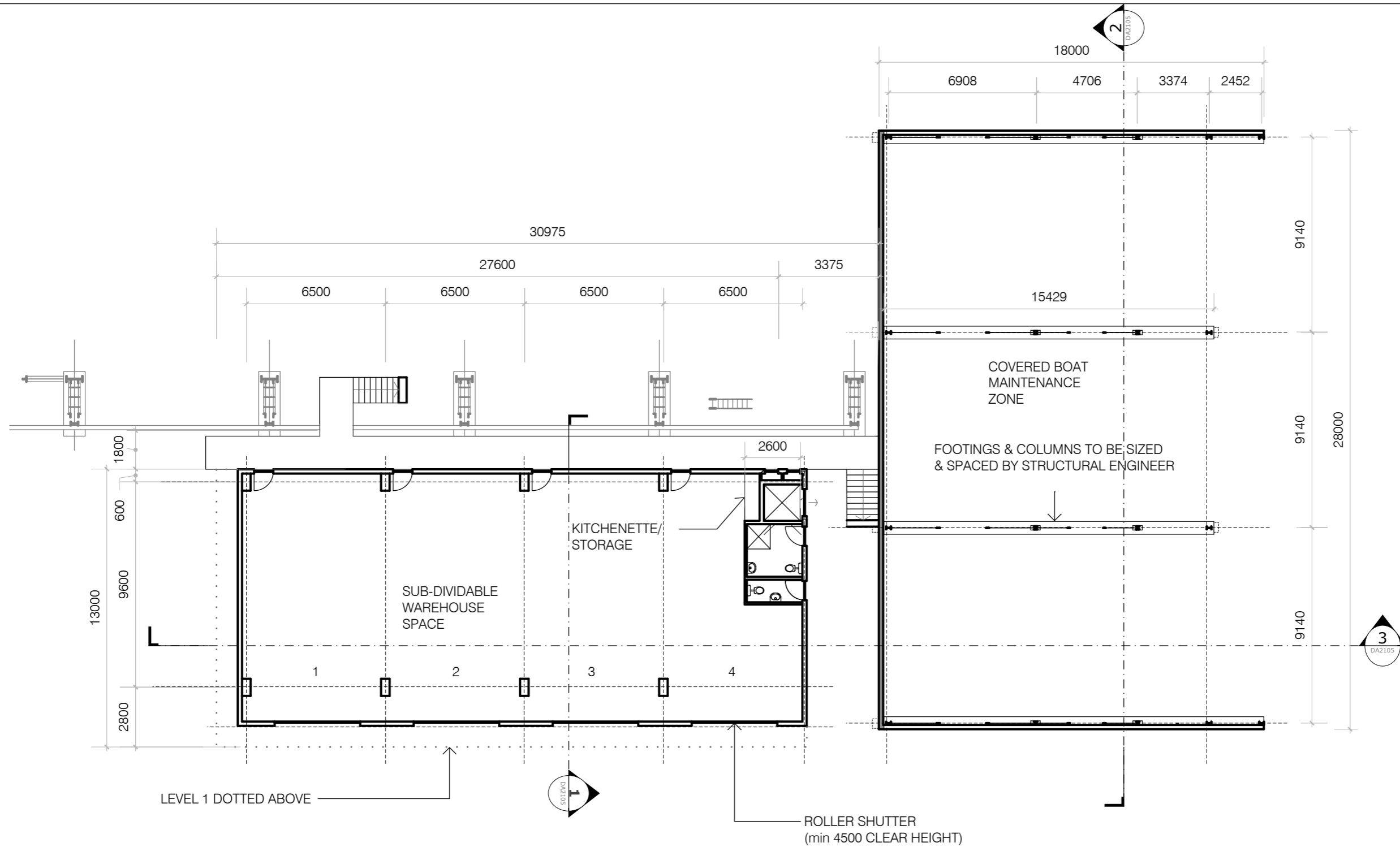

1 PLAN - GROUND LEVEL
1:200

Revisions				
No	Date	Description	Ver	App'd
1	26/06/17	ISSUE FOR EA	JWr	JWh

Architect
AJ+C
 ALLEN JACK+COTTER
 79 Myrtle Street Chippendale NSW 2008 AUSTRALIA
 ph +61 2 9311 8222 fx +61 2 9311 8200 A&B 53 003 782 250

Client
 WHITE BAY 6 PTY LTD

Drawing Status
 NOT FOR CONSTRUCTION

Project
 MASTERPLAN +
 DEVELOPMENT FOR
 WHITE BAY 6

Drawing Title
 BUILDING 1
 PLAN - GL

OPTION 1

Proj No. 15041 | **Scale at A3** 1:200 | **Drawing No** DA2101 | **Issue** 01

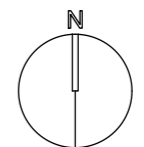

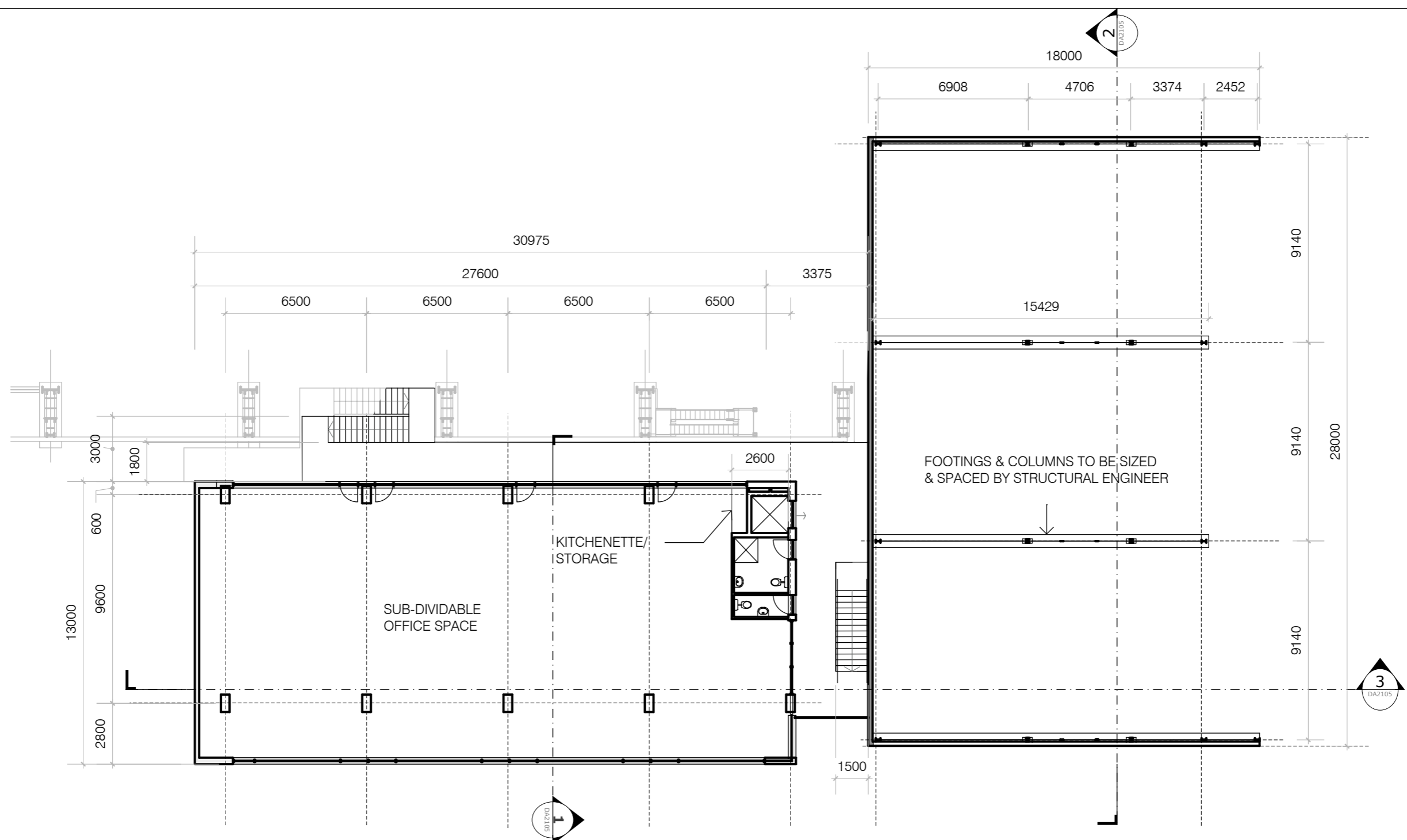

1 PLAN - LEVEL 1
1:200

Revisions				
No	Date	Description	Ver	App'd
1	26/06/17	ISSUE FOR EA	JWr	JWh

Architect
AJ+C
 ALLEN JACK+COTTIER
 79 Myrtle Street Chippendale NSW 2008 AUSTRALIA
 ph +61 2 9311 8222 fx +61 2 9311 8200 A/BN 53 003 782 250

Client
 WHITE BAY 6 PTY LTD
Drawing Status
 NOT FOR CONSTRUCTION

Project
 MASTERPLAN +
 DEVELOPMENT FOR
 WHITE BAY 6

Drawing Title
 BUILDING 1
 PLAN - LEVEL 1
OPTION 1

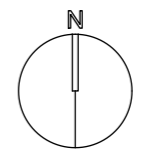

Proj No.	Scale at A3	Drawing No	Issue
15041	1:200	DA2102	01



1 ELEVATION - NORTH
1:200

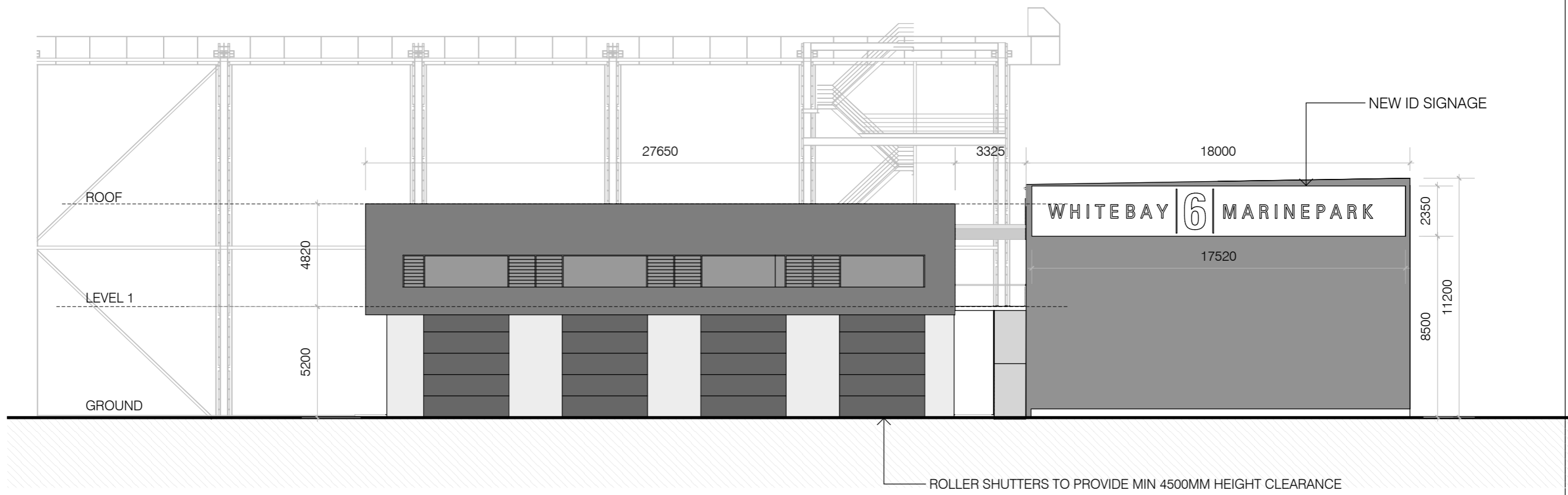

1 ELEVATION - SOUTH
1:200

Revisions				
No	Date	Description	Ver	App'd
1	26/06/17	ISSUE FOR EA	JWr	JWh

Architect
AJ+C
 ALLEN JACK+COTTIER
 79 Myrtle Street Chippendale NSW 2008 AUSTRALIA
 ph +61 2 9311 8222 fx +61 2 9311 8200 A/BN 53 003 782 250

Client
 WHITE BAY 6 PTY LTD

Drawing Status
 NOT FOR CONSTRUCTION

Project
 MASTERPLAN +
 DEVELOPMENT FOR
 WHITE BAY 6

Drawing Title
 BUILDING 1
 ELEVATIONS - NS

OPTION 1

Proj No.	Scale at A3	Drawing No	Issue
15041	1:200	DA2103	01

Do not scale drawings. Use figured dimensions only. This drawing is the copyright of Allen Jack + Cottier Architects and is protected under the Copyright Act 1968. Do not alter, reproduce or transmit in any form, or by any means without the express permission of Allen Jack + Cottier Architects. Nominated Architects: Michael Heenan 5264, Peter Ireland 6661

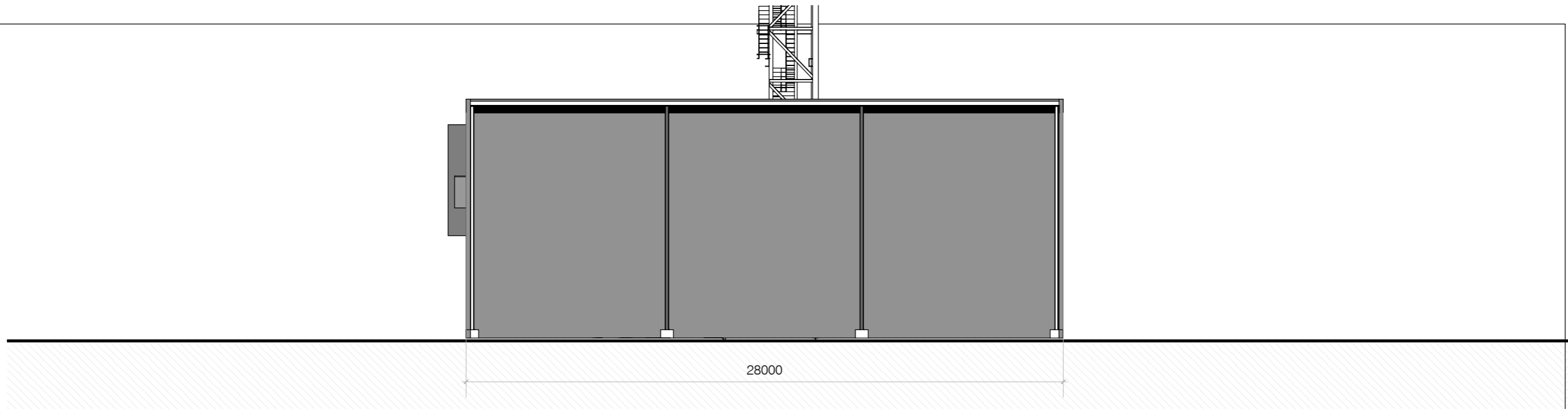

1 ELEVATION - EAST
1:200

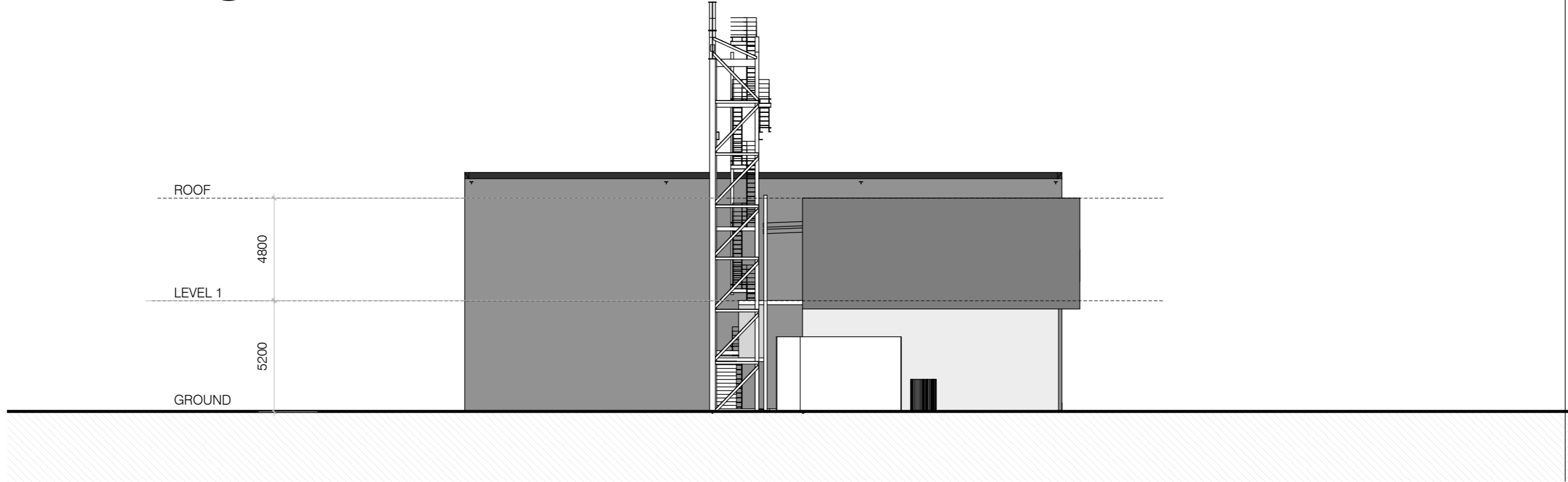

1 ELEVATION - WEST
1:200

Revisions				
No	Date	Description	Ver	App'd
1	26/06/17	ISSUE FOR EA	JWf	JWh

Architect
AJ+C
 ALLEN JACK+COTTIER
 79 Myrtle Street Chippendale NSW 2008 AUSTRALIA
 ph +61 2 9311 8222 fx +61 2 9311 8200 A/BN 53 003 782 250

Client
 WHITE BAY 6 PTY LTD

Drawing Status
 NOT FOR CONSTRUCTION

Project
 MASTERPLAN +
 DEVELOPMENT FOR
 WHITE BAY 6

Drawing Title
 BUILDING 1
 ELEVATIONS - EW

OPTION 1

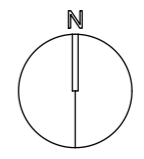

Proj No.	Scale at A3	Drawing No	Issue
15041	1:200	DA2104	01

Do not scale drawings. Use figured dimensions only. This drawing is the copyright of Allen Jack + Cottier Architects and is protected under the Copyright Act 1968. Do not alter, reproduce or transmit in any form, or by any means without the express permission of Allen Jack + Cottier Architects. Nominated Architects: Michael Heenan 5264, Peter Ireland 6661

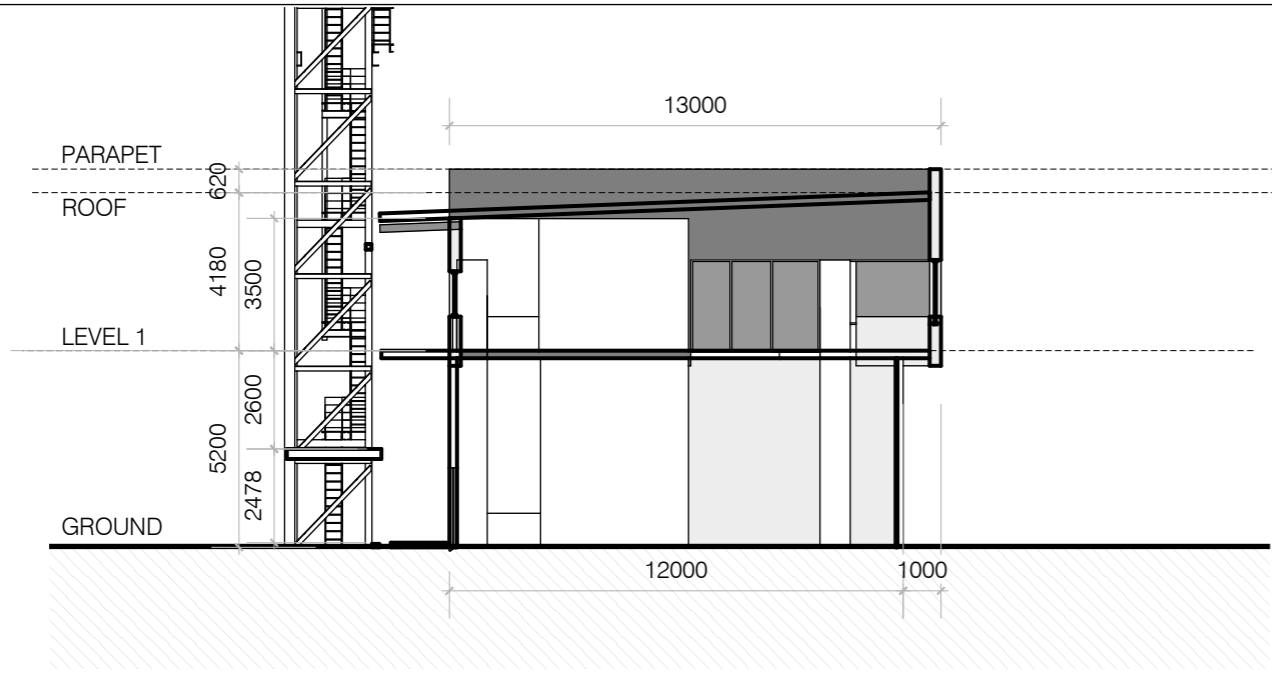

1 SECTION - WEST
1:200

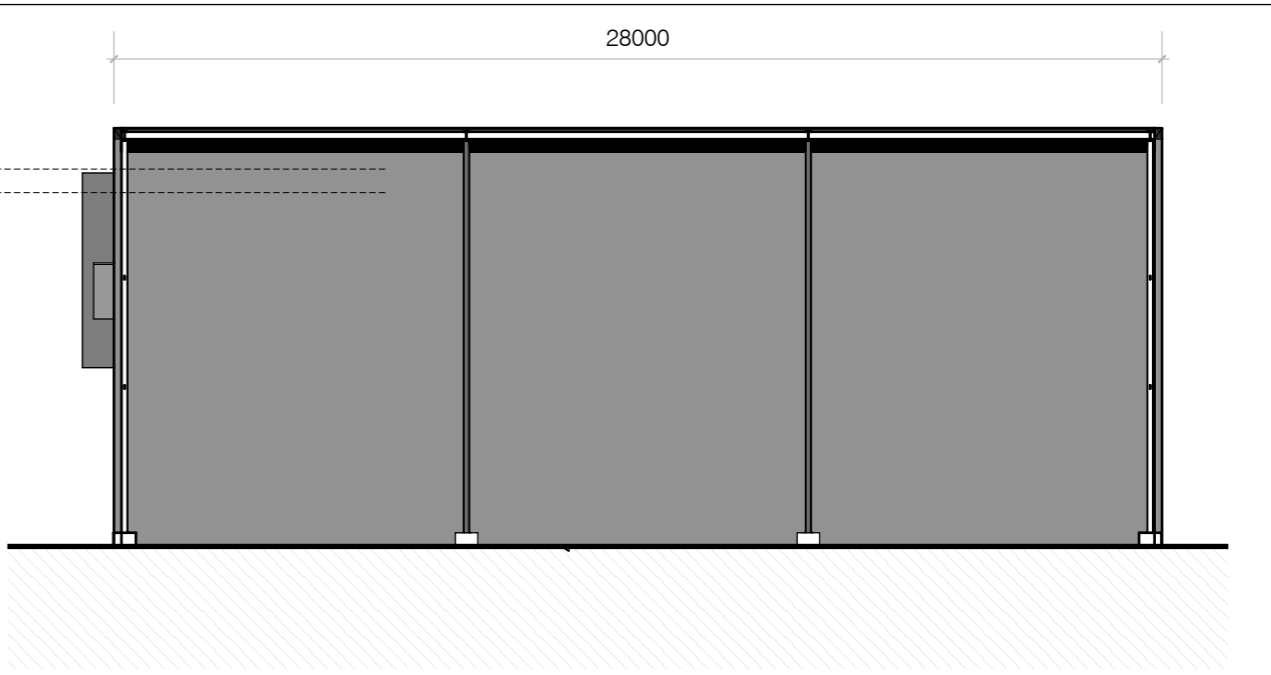

1 SECTION - EAST
1:200

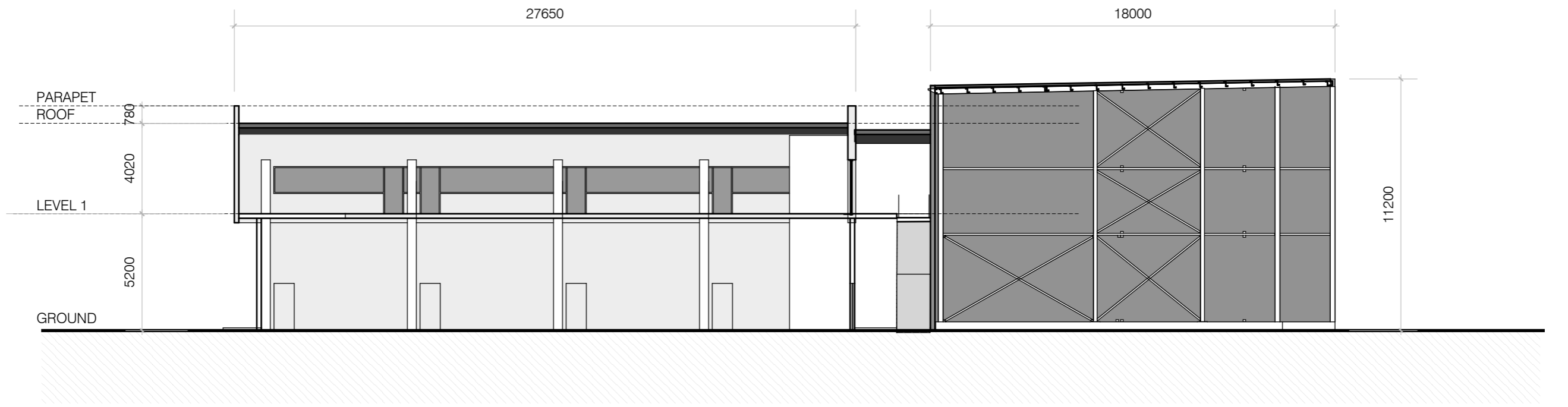

1 SECTION - SOUTH
1:200

Revisions				
No	Date	Description	Ver	App'd
1	26/06/17	ISSUE FOR EA	JWr	JWh

Architect

AJ+C
ALLEN JACK+COTTIER

79 Myrtle Street Chippendale NSW 2008 AUSTRALIA
ph +61 2 9311 8222 fx +61 2 9311 8200 A/BN 53 003 782 250

Client

WHITE BAY 6 PTY LTD

Drawing Status

NOT FOR CONSTRUCTION

Project

MASTERPLAN + DEVELOPMENT FOR WHITE BAY 6

Drawing Title

BUILDING 1 SECTIONS

OPTION 1

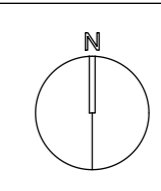

Proj No.	Scale at A3	Drawing No	Issue
15041	1:200	DA2105	01

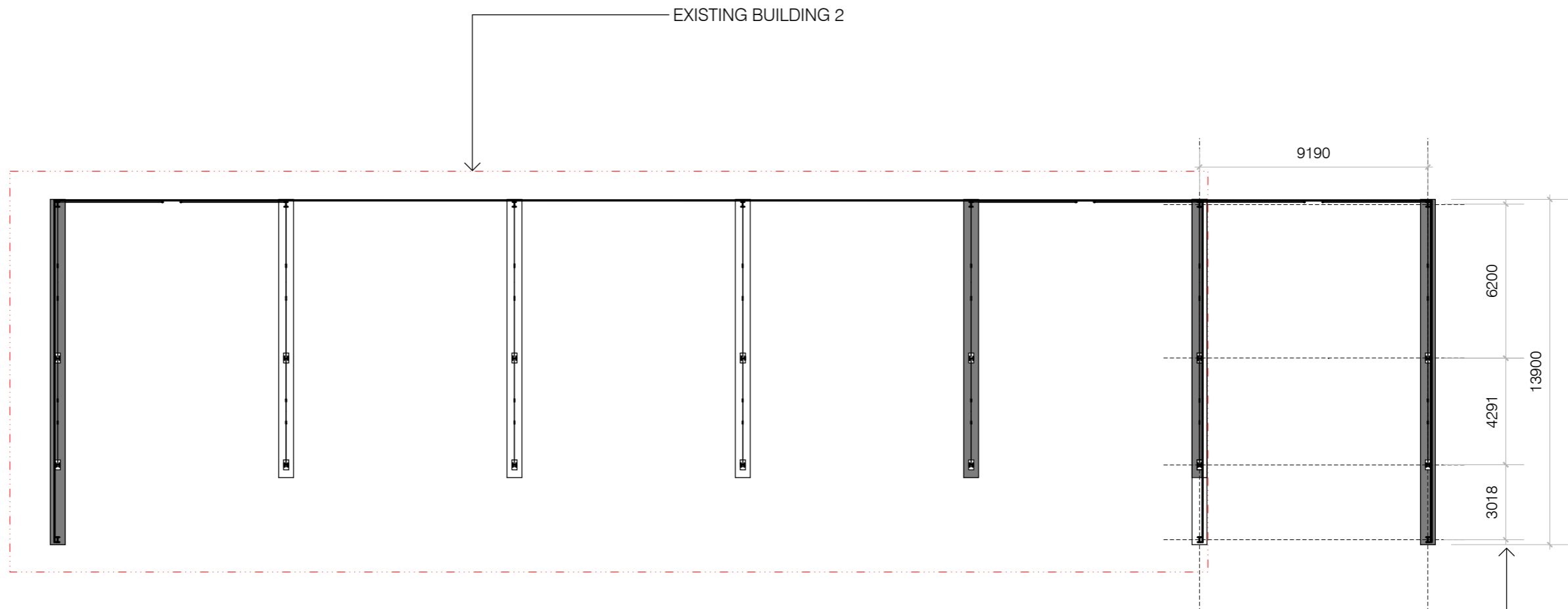

1 PLAN
1:200

Revisions				
No	Date	Description	Ver	App'd
1	26/06/17	ISSUE FOR EA	JWr	JWh

Architect
AJ+C
 ALLEN JACK+COTTIER
 79 Myrtle Street Chippendale NSW 2008 AUSTRALIA
 ph +61 2 9311 8222 fx +61 2 9311 8200 A/BN 53 003 782 250

Client
 WHITE BAY 6 PTY LTD

Drawing Status
 NOT FOR CONSTRUCTION

Project
 MASTERPLAN +
 DEVELOPMENT FOR
 WHITE BAY 6

Drawing Title
 BUILDING 2
 PLAN

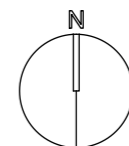

Proj No.	Scale at A3	Drawing No	Issue
15041	1:200	DA2111	01

Do not scale drawings. Use figured dimensions only. This drawing is the copyright of Allen Jack + Cottier Architects and is protected under the Copyright Act 1968. Do not alter, reproduce or transmit in any form, or by any means without the express permission of Allen Jack + Cottier Architects. Nominated Architects: Michael Heenan 5264, Peter Ireland 6661

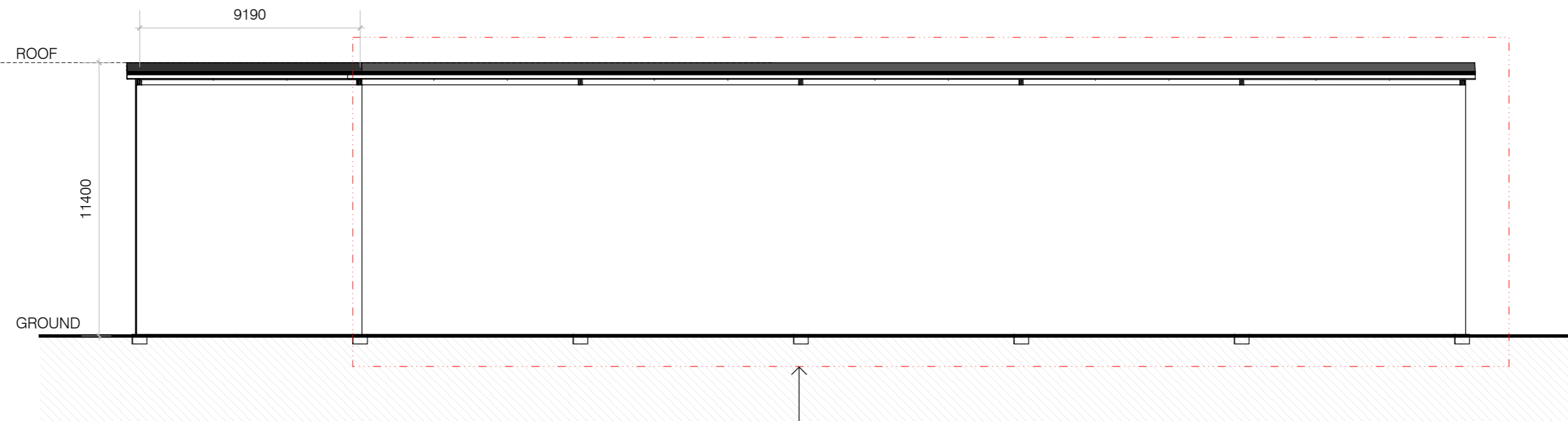

1 ELEVATION - NORTH
1:200

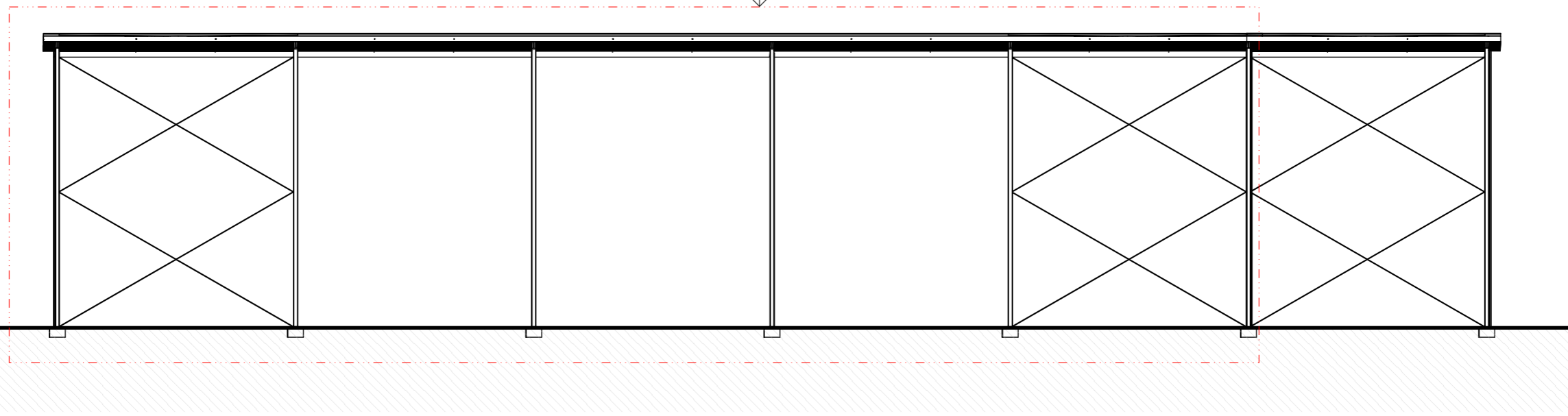

2 ELEVATION - SOUTH
1:200

Revisions				
No	Date	Description	Ver	App'd
1	26/06/17	ISSUE FOR EA	JWr	JWh

Architect
AJ+C
 ALLEN JACK+COTTIER
 79 Myrtle Street Chippendale NSW 2008 AUSTRALIA
 ph +61 2 9311 8222 fx +61 2 9311 8200 A/BN 53 003 782 250

Client
 WHITE BAY 6 PTY LTD

Drawing Status
 NOT FOR CONSTRUCTION

Project
 MASTERPLAN +
 DEVELOPMENT FOR
 WHITE BAY 6

Drawing Title
 BUILDING 2
 ELEVATIONS

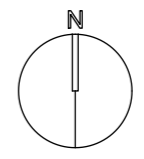

Proj No.	Scale at A3	Drawing No	Issue
15041	1:200	DA2112	01

Do not scale drawings. Use figured dimensions only. This drawing is the copyright of Allen Jack + Cottier Architects and is protected under the Copyright Act 1968. Do not alter, reproduce or transmit in any form, or by any means without the express permission of Allen Jack + Cottier Architects. Nominated Architects: Michael Heenan 5264, Peter Ireland 6661

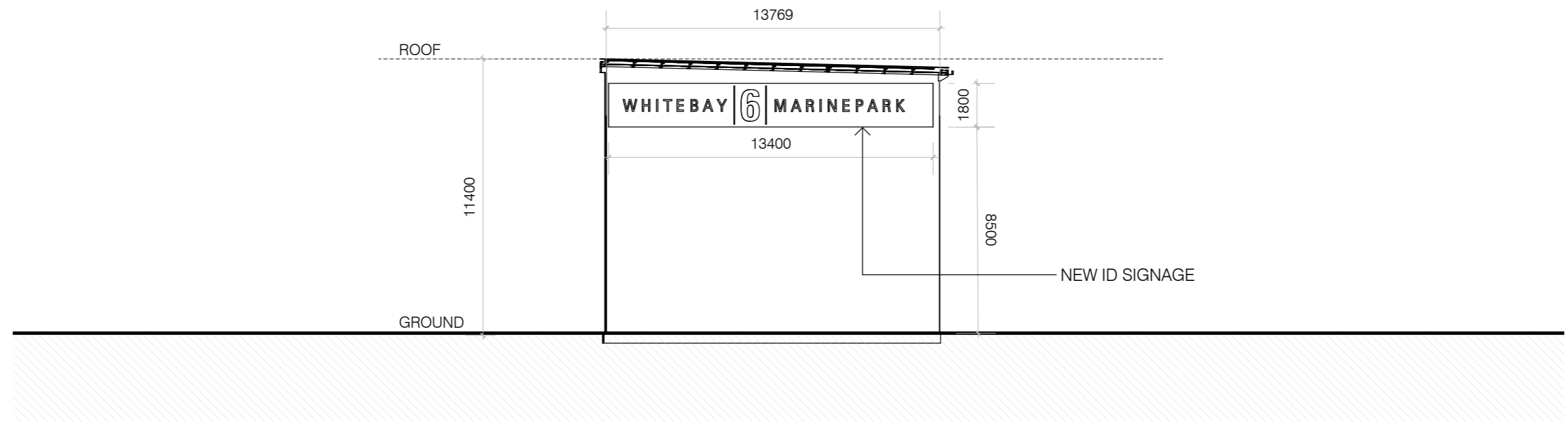

1 ELEVATION - EAST
1:200

FOOTING & COLUMNS TO BE SIZED & SPACED BY STRUCTURAL ENGINEER

Revisions				
No	Date	Description	Ver	App'd
1	26/06/17	ISSUE FOR EA	JWr	JWh

Architect
AJ+C
 ALLEN JACK+COTTIER
 79 Myrtle Street Chippendale NSW 2008 AUSTRALIA
 ph +61 2 9311 8222 fx +61 2 9311 8200 ABN 53 003 782 250

Client
 WHITE BAY 6 PTY LTD
Drawing Status
 NOT FOR CONSTRUCTION

Project
 MASTERPLAN +
 DEVELOPMENT FOR
 WHITE BAY 6

Drawing Title
 BUILDING 2
 ELEVATIONS

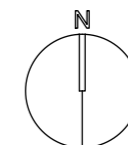

Proj No.	Scale at A3	Drawing No	Issue
15041	1:200	DA2113	01

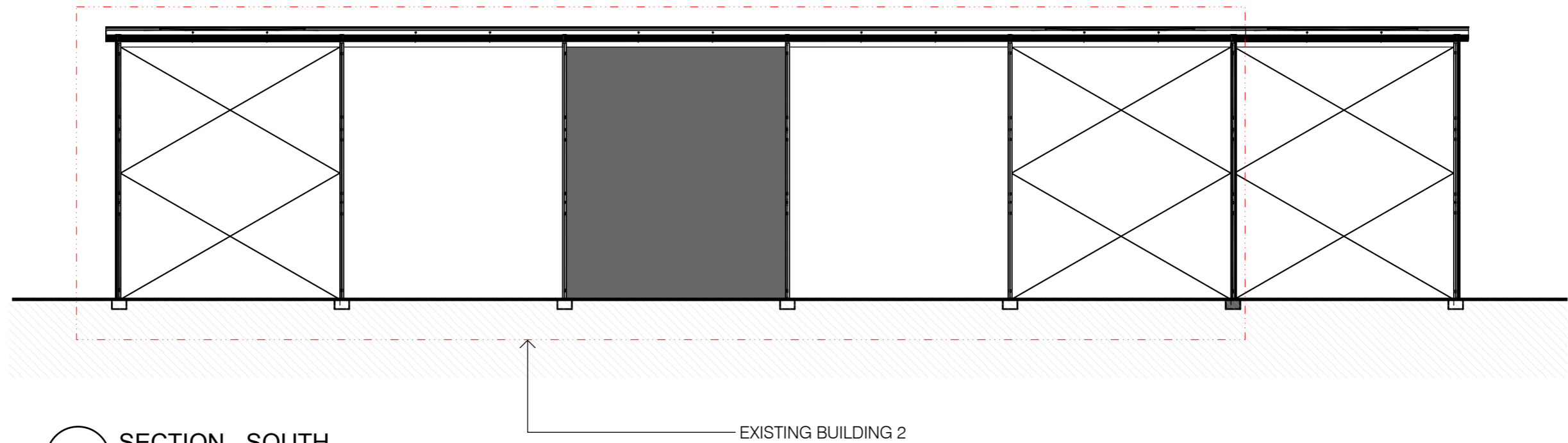

1 SECTION - SOUTH
1:200

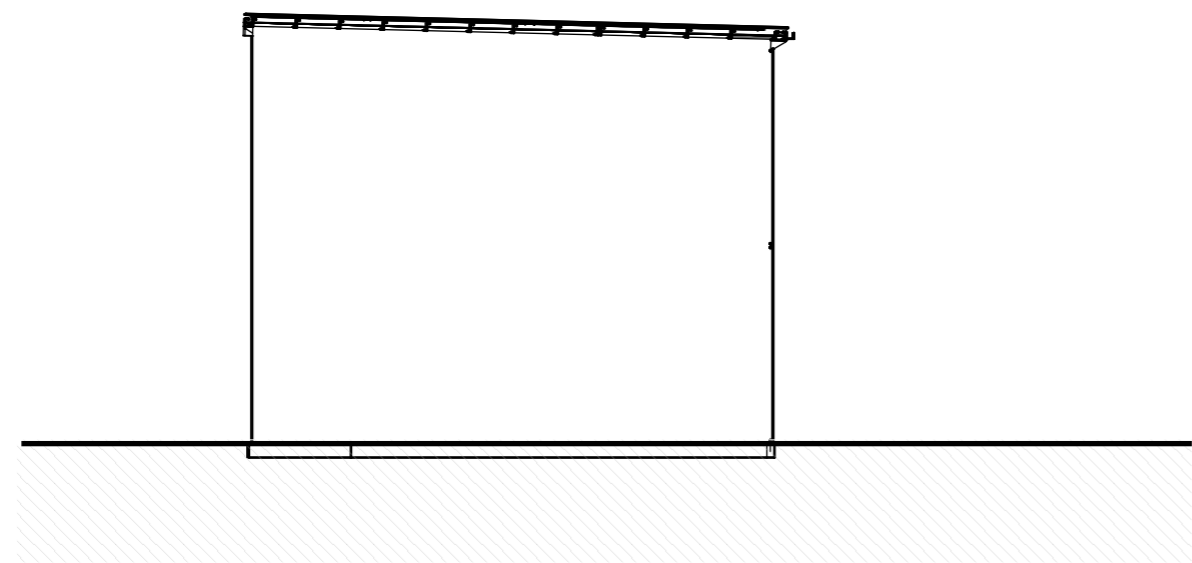

2 SECTION - EAST
1:200

Revisions				
No	Date	Description	Ver	App'd
1	26/06/17	ISSUE FOR EA	JWr	JWh

Architect
AJ+C
 ALLEN JACK+COTTIER
 79 Myrtle Street Chippendale NSW 2008 AUSTRALIA
 ph +61 2 9311 8222 fx +61 2 9311 8200 A/BN 53 003 782 250

Client
 WHITE BAY 6 PTY LTD

Drawing Status
 NOT FOR CONSTRUCTION

Project
 MASTERPLAN +
 DEVELOPMENT +
 WHITE BAY 6

Drawing Title
 BUILDING 2
 SECTIONS

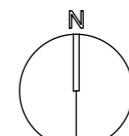

Proj No.	Scale at A3	Drawing No	Issue
15041	1:200	DA2114	01

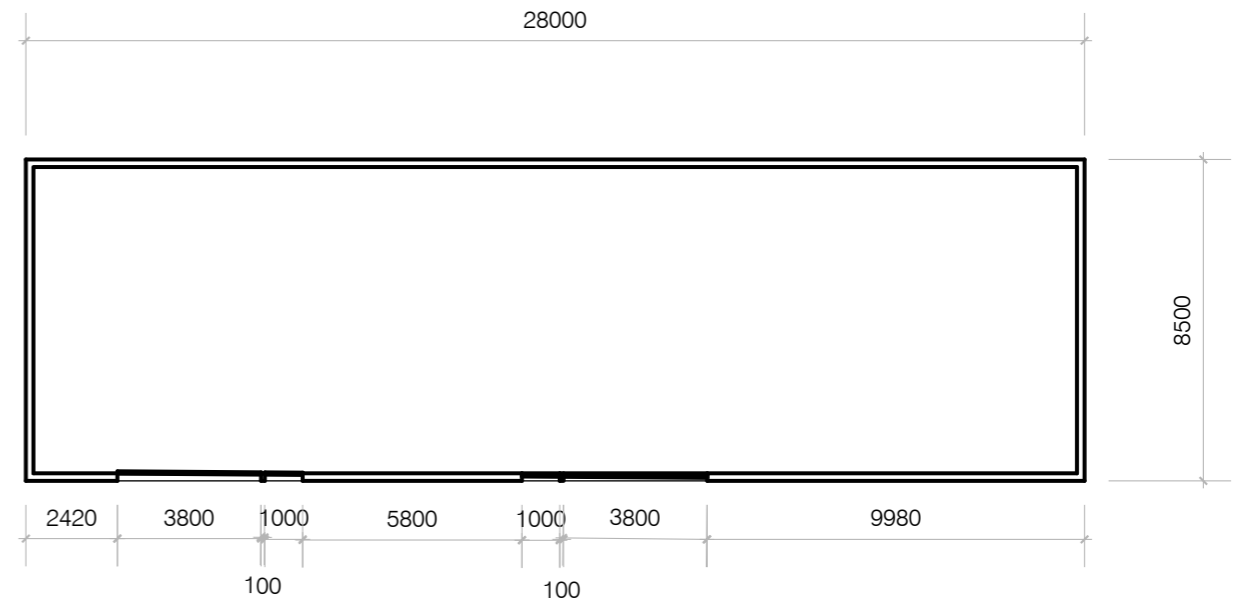

1 PLAN
1:200

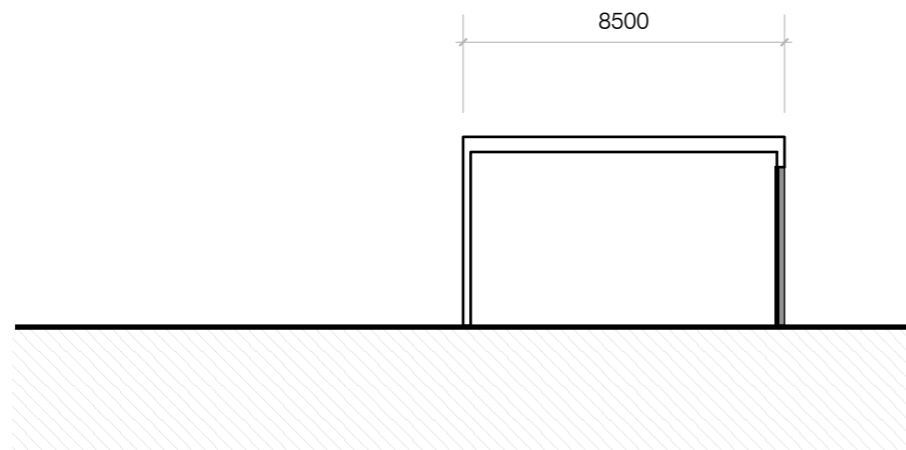

1 SECTION - SOUTH
1:200

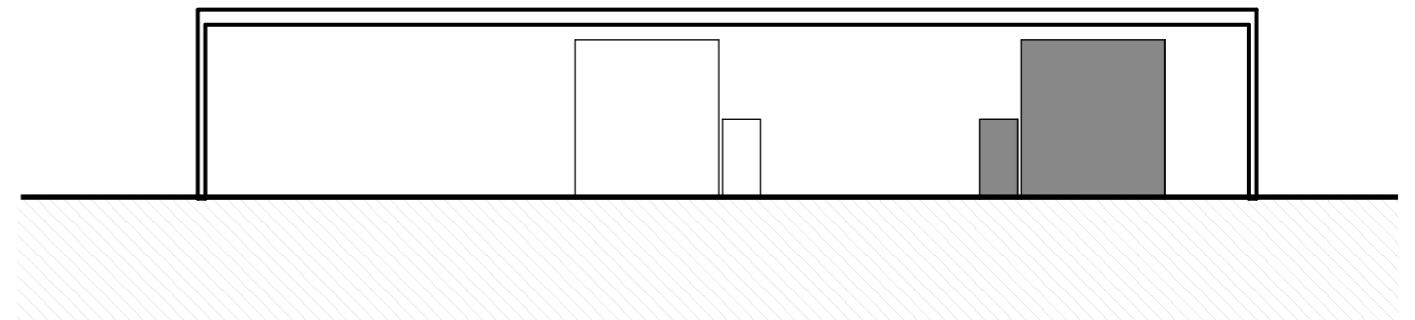

1 SECTION - WEST
1:200

Revisions				
No	Date	Description	Ver	App'd
1	26/06/17	ISSUE FOR EA	JWr	JWh

Architect
AJ+C
 ALLEN JACK+COTTIER
 79 Myrtle Street Chippendale NSW 2008 AUSTRALIA
 ph +61 2 9311 8222 fx +61 2 9311 8200 ABN 53 003 782 250

Client
 WHITE BAY 6 PTY LTD
Drawing Status
 NOT FOR CONSTRUCTION

Project
 MASTERPLAN +
 DEVELOPMENT FOR
 WHITE BAY 6

Drawing Title
 BUILDING 3
 PLAN + SECTIONS

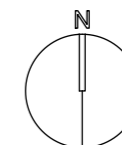

Proj No.	Scale at A3	Drawing No	Issue
15041	1:200	DA2121	01

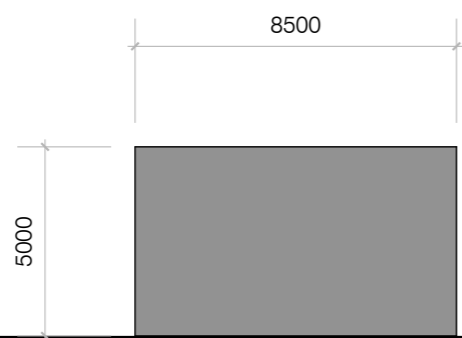

1 ELEVATION - NORTH
1:200

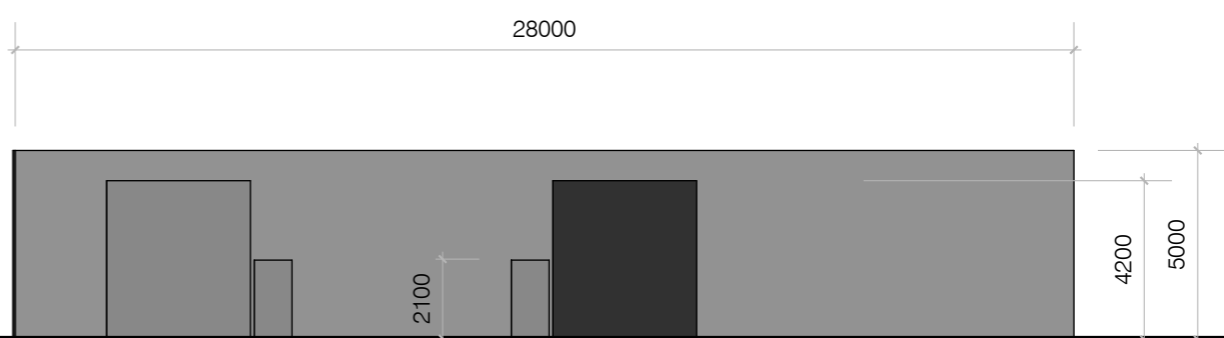

1 ELEVATION - EAST
1:200



1 ELEVATION - SOUTH
1:200

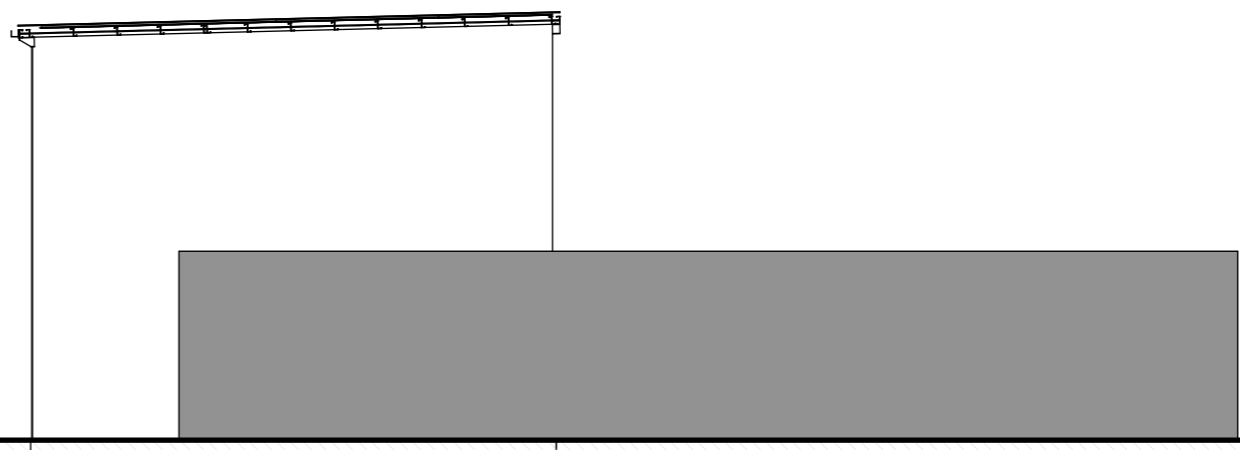

1 ELEVATION - WEST
1:200

Revisions				
No	Date	Description	Ver	App'd
1	26/06/17	ISSUE FOR EA	JWr	JWh

Architect
AJ+C
 ALLEN JACK+COTTIER
 79 Myrtle Street Chippendale NSW 2008 AUSTRALIA
 ph +61 2 9311 8222 fx +61 2 9311 8200 A/BN 53 003 782 250

Client
 WHITE BAY 6 PTY LTD
Drawing Status
 NOT FOR CONSTRUCTION

Project
 MASTERPLAN +
 DEVELOPMENT FOR
 WHITE BAY 6

Drawing Title
 BUILDING 3
 ELEVATIONS

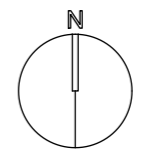

Proj No.	Scale at A3	Drawing No	Issue
15041	1:200	DA2122	01

Do not scale drawings. Use figured dimensions only. This drawing is the copyright of Allen Jack + Cottier Architects and is protected under the Copyright Act 1968. Do not alter, reproduce or transmit in any form, or by any means without the express permission of Allen Jack + Cottier Architects. Nominated Architects: Michael Heenan 5264, Peter Ireland 6661

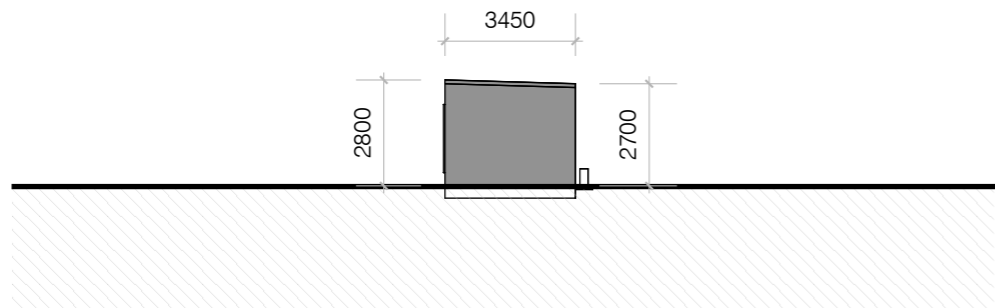

1 ELEVATION - NORTH
1:200

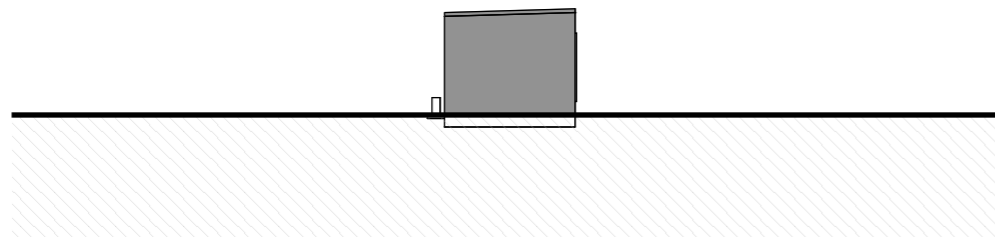

3 ELEVATION - SOUTH
1:200

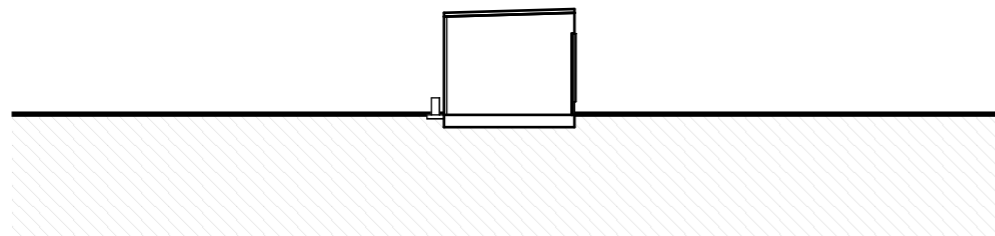

1 SECTION
1:200

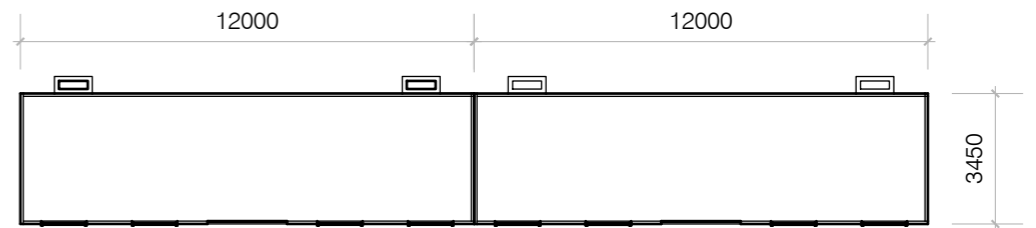

1 PLAN
1:200

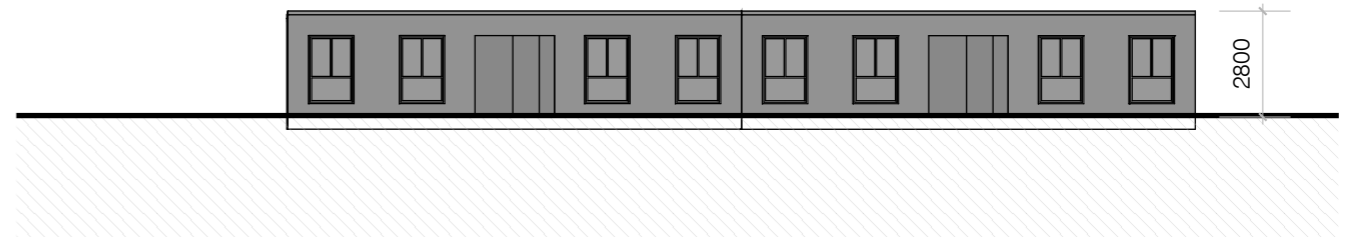

2 ELEVATION - EAST
1:200

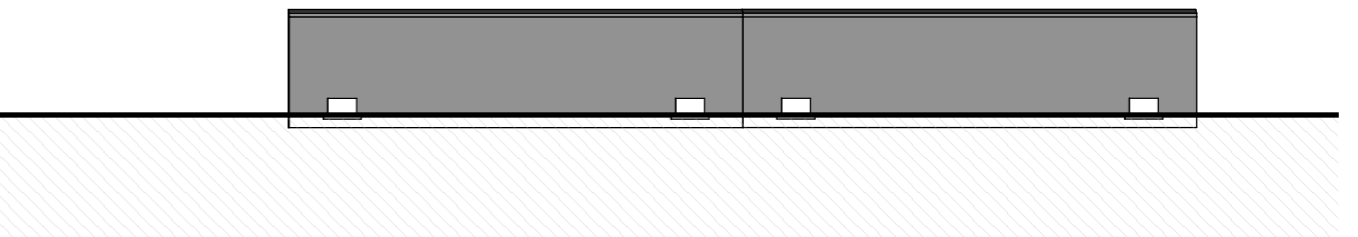

4 ELEVATION - WEST
1:200

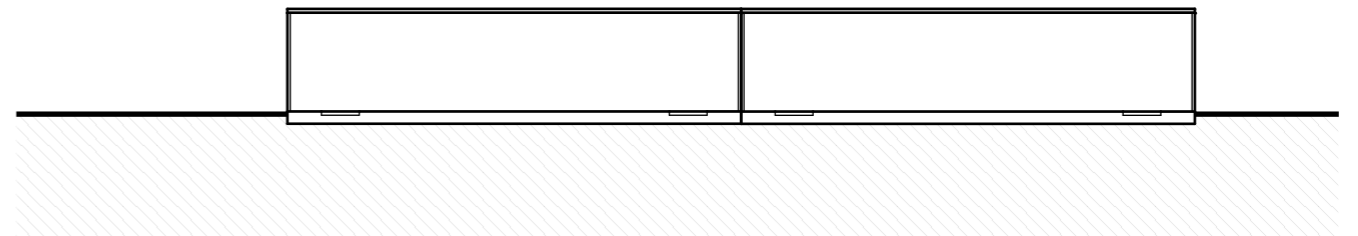

2 SECTION - EAST
1:200

Revisions				
No	Date	Description	Ver	App'd
1	26/06/17	ISSUE FOR EA	JWr	JWh

Architect
AJ+C
 ALLEN JACK+COTTIER
 79 Myrtle Street Chippendale NSW 2008 AUSTRALIA
 ph +61 2 9311 8222 fx +61 2 9311 8200 ABN 53 003 782 250

Client
WHITE BAY 6 PTY LTD

Drawing Status
NOT FOR CONSTRUCTION

Project
MASTERPLAN + DEVELOPMENT FOR WHITE BAY 6

Drawing Title
BUILDING 4 ELEVATIONS

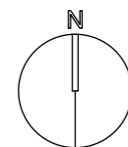

Proj No.	Scale at A3	Drawing No	Issue
15041	1:200	DA2131	01

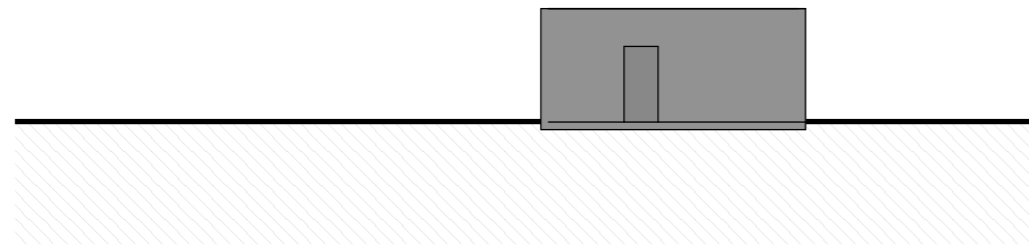

1 ELEVATION - SOUTH
1:200

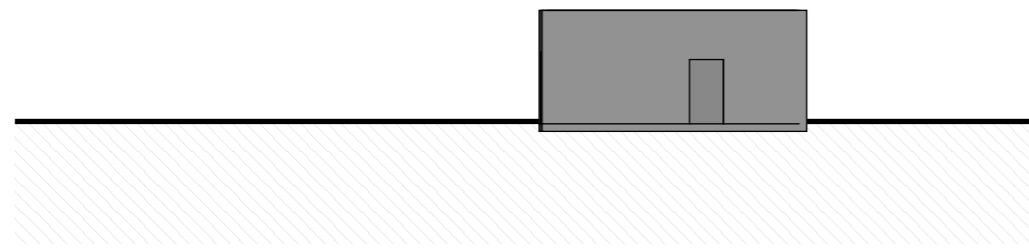

3 ELEVATION - NORTH
1:200

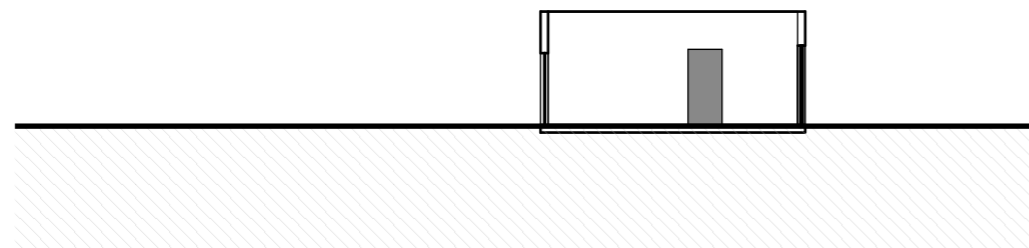

1 SECTION - SOUTH
1:200

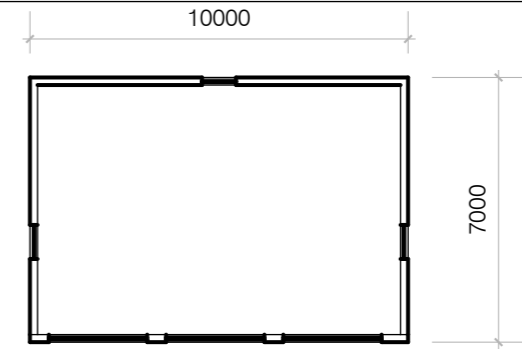

1 PLAN
1:200

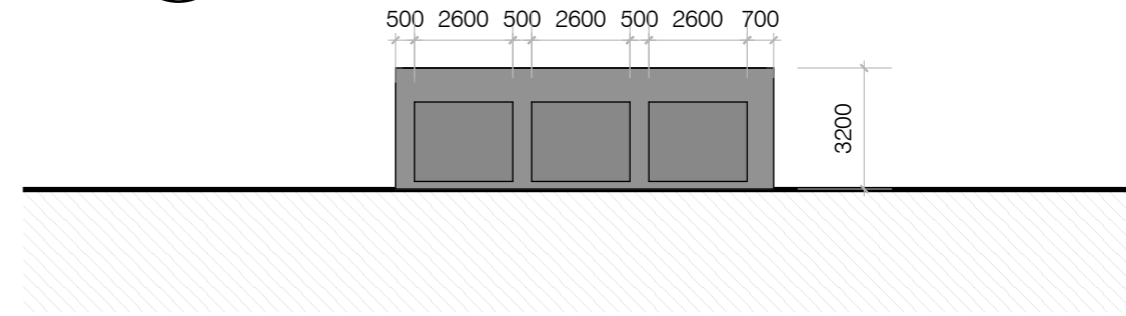

2 ELEVATION - EAST
1:200

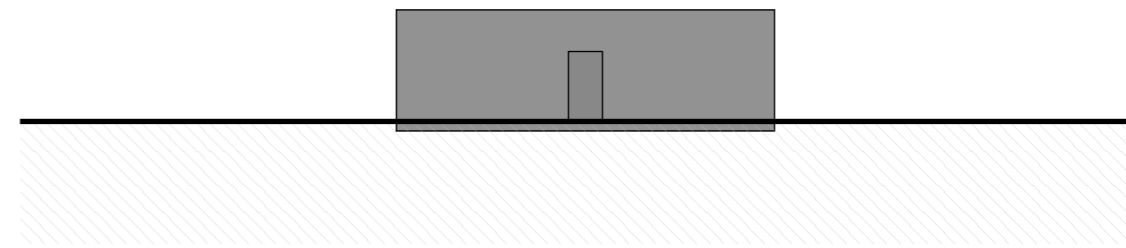

4 ELEVATION - WEST
1:200

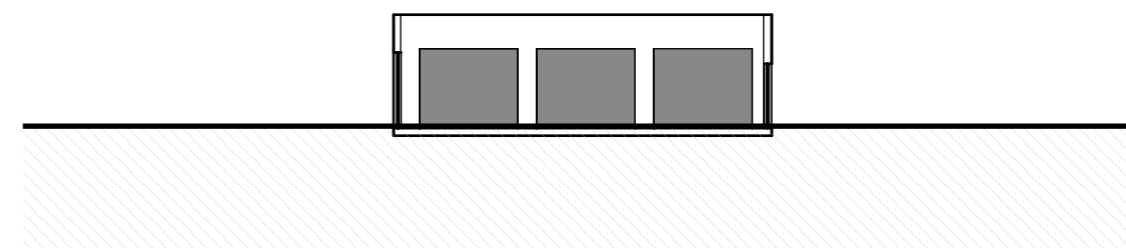

2 SECTION - WEST
1:200

Revisions				
No	Date	Description	Ver	App'd
1	26/06/17	ISSUE FOR EA	JWr	JWh

Architect
AJ+C
 ALLEN JACK+COTTIER
 79 Myrtle Street Chippendale NSW 2008 AUSTRALIA
 ph +61 2 9311 8222 fx +61 2 9311 8200 A&N 53 003 782 250

Client
WHITE BAY 6 PTY LTD

Drawing Status
NOT FOR CONSTRUCTION

Project
MASTERPLAN + DEVELOPMENT FOR WHITE BAY 6

Drawing Title
BUILDING 5 PLAN + SECTIONS

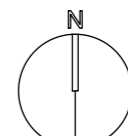

Proj No.	Scale at A3	Drawing No	Issue
15041	1:200	DA2141	01



Revisions				
No	Date	Description	Ver	App'd
01	26/08/15	ISSUE FOR EA	01	JW
02	16/12/15	ISSUE FOR EA	01	JW
03	27/06/17	ISSUE FOR EA	JW	JW

Architect

AJ+C
ALLEN JACK+COTTIER

79 Myrtle Street Chippendale NSW 2008 AUSTRALIA
ph +61 2 9311 8222 fx +61 2 9311 8200 ABN 53 003 782 250

Client

WHITE BAY 6 PTY LTD

Drawing Status

NOT FOR CONSTRUCTION

Project

MASTERPLAN +
DEVELOPMENT FOR
WHITE BAY 6

Drawing Title

PHOTOMONTAGE - EAST

Proj No.	Scale at A3	Drawing No	Issue
		DA8501	03

