

Intermodal Logistics Centre at Enfield

Modification Application No. 6 ECI Detailed Design Adjustments and Subdivision

Response to Submissions

Appendix C:
Site Catchment Drawings

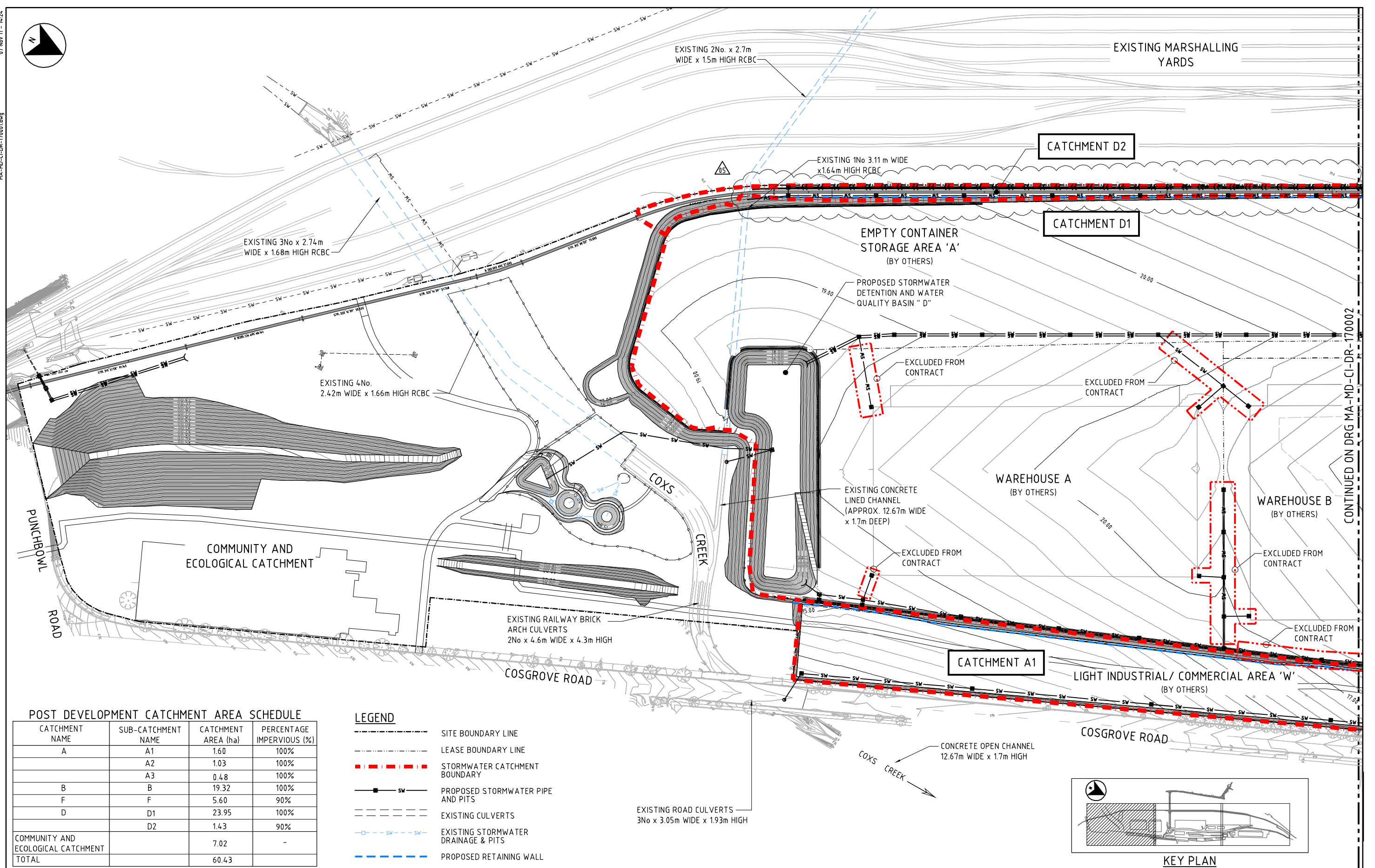

CONTINUED ON DRG MA-MD-CI-DR-170002

POST DEVELOPMENT CATCHMENT AREA SCHEDULE

CATCHMENT NAME	SUB-CATCHMENT NAME	CATCHMENT AREA (ha)	PERCENTAGE IMPERVIOUS (%)
A	A1	1.60	100%
	A2	1.03	100%
	A3	0.48	100%
B	B	19.32	100%
F	F	5.60	90%
D	D1	23.95	100%
	D2	1.43	90%
COMMUNITY AND ECOLOGICAL CATCHMENT		7.02	-
TOTAL		60.43	

- LEGEND**
- SITE BOUNDARY LINE
 - LEASE BOUNDARY LINE
 - - - - - STORMWATER CATCHMENT BOUNDARY
 - SW --- PROPOSED STORMWATER PIPE AND PITS
 - EXISTING CULVERTS
 - - - - - EXISTING STORMWATER DRAINAGE & PITS
 - PROPOSED RETAINING WALL

PLAN
SCALE 1:1000

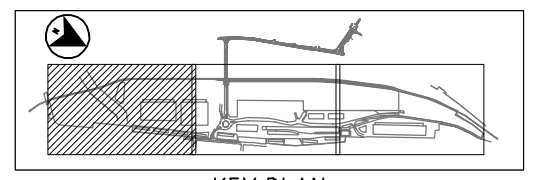

KEY PLAN
N.T.S.

FOR CONSTRUCTION

© Copyright AECOM Australia Pty Ltd, 2011.

This drawing is confidential and shall only be used for the purposes of this project.

No.	BY	DATE	DESCRIPTION	APPD
05	CH	07.11.11	AMENDMENTS AS SHOWN	AJ
04	CH	23.08.11	ISSUED FOR CONSTRUCTION - ECI DESIGN	A.J.
03	TT	29.01.10	ISSUED FOR CONSTRUCTION	CF
02	SV	18.09.09	ISSUED FOR CONSTRUCTION	CF
01	MT	20.08.09	ISSUED FOR CONSTRUCTION	CS

THE SIGNING OF THIS TITLE BLOCK CONFIRMS THE DESIGN AND DRAFTING OF THIS PROJECT HAVE BEEN PREPARED AND CHECKED IN ACCORDANCE WITH THE AECOM QUALITY ASSURANCE SYSTEM TO ISO 9001:2000

DESIGNED	D.D / W.N.	CHECKED	R.W.
DRAWN	M.H.	CHECKED	J.A.
APPROVED	A.J.	DATE	23.08.2011

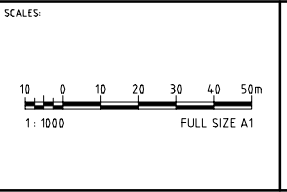

AECOM Australia Pty Ltd
 A.B.N. 20 093 846 925

ILC AT ENFIELD

CIVIL WORKS PACKAGE
 DRAINAGE CATCHMENT AND
 OVERALL SITE PLAN

STATUS: FOR CONSTRUCTION
 DRAWING NO: MA-MD-CI-DR-170001
 SHEET 1
 REV: 05

05 Jun 12 - 12:29
 MA-MD-CI-DR-170002.dwg

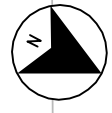

POST DEVELOPMENT CATCHMENT AREA SCHEDULE

CATCHMENT NAME	SUB-CATCHMENT NAME	CATCHMENT AREA (ha)	PERCENTAGE IMPERVIOUS (%)
A	A1	1.60	100%
	A2	1.03	100%
	A3	0.48	100%
B	B	19.32	100%
F	F	5.60	90%
D	D1	23.95	100%
	D2	1.43	90%
COMMUNITY AND ECOLOGICAL CATCHMENT TOTAL		7.02	-
TOTAL		60.43	

LEGEND

- SITE BOUNDARY LINE
- LEASE BOUNDARY LINE
- STORMWATER CATCHMENT BOUNDARY
- SW --- PROPOSED STORMWATER PIPE AND PITS
- EXISTING CULVERTS
- EXISTING STORMWATER DRAINAGE & PITS
- PROPOSED RETAINING WALL

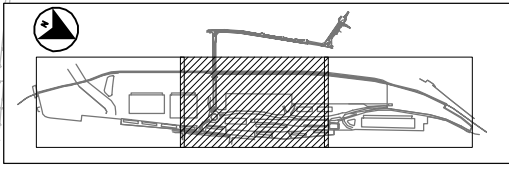
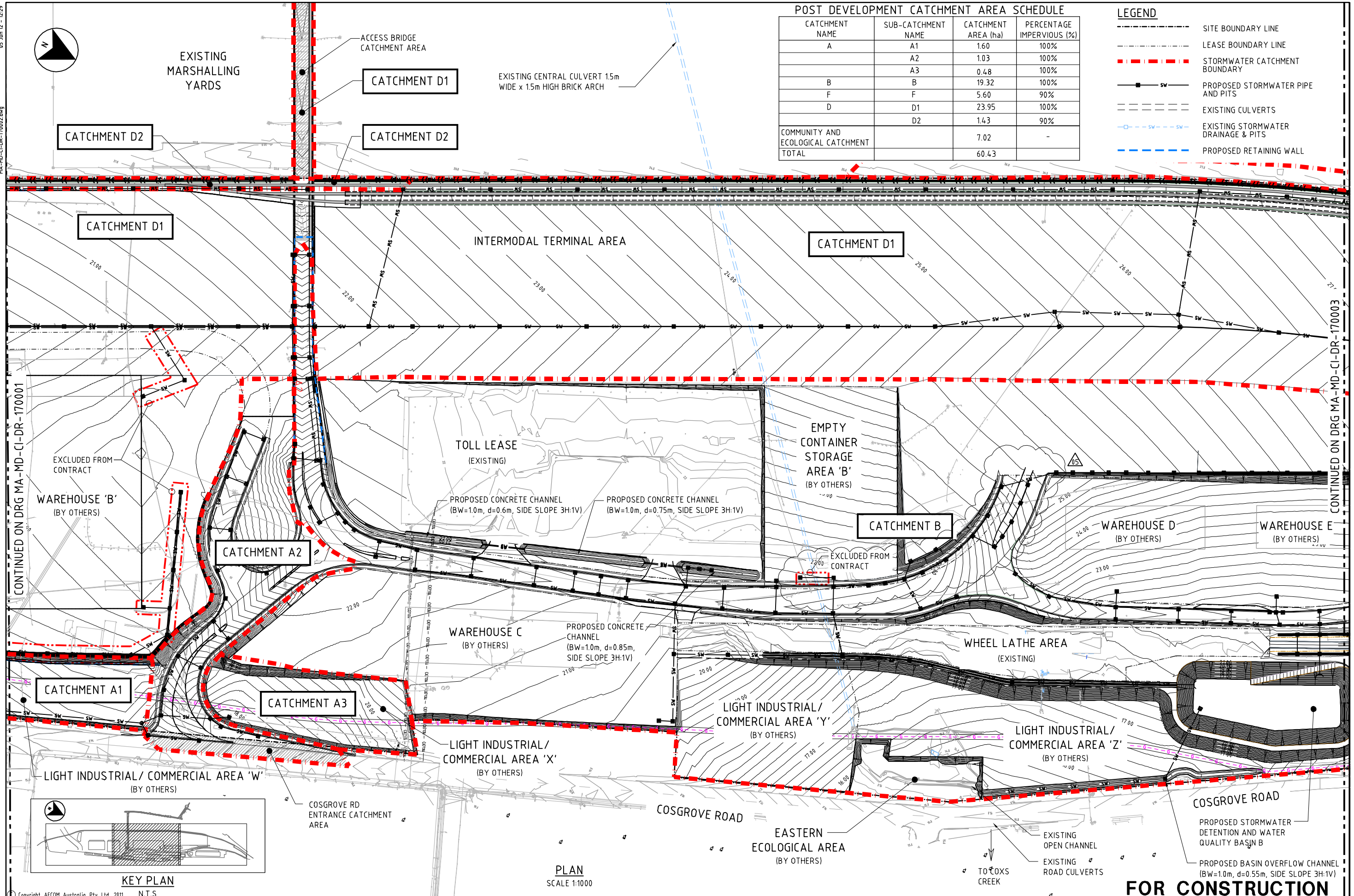

PLAN
 SCALE 1:1000

Copyright AECOM Australia Pty Ltd, 2011. N.T.S.

This drawing is confidential and shall only be used for the purposes of this project.

No	BY	DATE	DESCRIPTION	APPD
05	TR	05.06.12	ISSUED FOR CONSTRUCTION - ECI DESIGN	AJ
04	CH	07.11.11	AMENDMENTS AS SHOWN	AJ
03	CH	23.08.11	ISSUED FOR CONSTRUCTION - ECI DESIGN	A.J.
02	TT	29.10.09	ISSUED FOR CONSTRUCTION	CF
01	MT	20.08.09	ISSUED FOR CONSTRUCTION	CS

THE SIGNING OF THIS TITLE BLOCK CONFIRMS THE DESIGN AND DRAFTING OF THIS PROJECT HAVE BEEN PREPARED AND CHECKED IN ACCORDANCE WITH THE AECOM QUALITY ASSURANCE SYSTEM TO ISO 9001:2000

DESIGNED	D.D / W.N.	CHECKED	R.W.
DRAWN	M.H.	CHECKED	J.A.
APPROVED	A.J.	DATE	23.08.2011

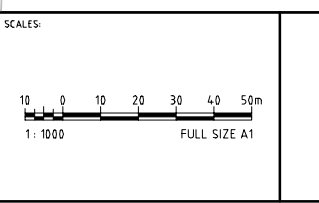

CLIENT:

SYDNEY PORTS
 FIRST PORT, FUTURE PORT

DESIGNER:

AECOM
 AECOM Australia Pty Ltd
 A.B.N. 20 093 846 925

FOR CONSTRUCTION

ILC AT ENFIELD

CIVIL WORKS PACKAGE
 DRAINAGE CATCHMENT AND
 OVERALL SITE PLAN

STATUS: FOR CONSTRUCTION DRAWING NO: MA-MD-CI-DR-170002 REV: 05 SHEET 2

05 Jun 12 - 12:30
MA-MD-CI-DR-170003.dwg



EXISTING MARSHALLING YARDS

EXISTING DELEC CULVERT 2.02m WIDE x 1.84m HIGH BRICK ARCH

CATCHMENT D2

CATCHMENT D1

EMPTY CONTAINER STORAGE AREA 'B' (BY OTHERS)

CATCHMENT B

CATCHMENT B

CATCHMENT F

AREA F (BY OTHERS)

DISCHARGE CHANNEL INTO PROPOSED DETENTION AND WATER QUALITY BASIN.

CONNECT BASIN OUTLET PIPE TO EXISTING PIT. RAISE PIT BY 1.87m TO MATCH PROPOSED FINISHED LEVEL

EXCLUDED FROM CONTRACT

RAIL SIDING CATCHMENT AREA (BY OTHERS)

EXISTING TRANSMISSION TOWER

LOCALISED EARTHWORK TO REMOVE LOW POINT

COSGROVE ROAD

EXISTING RCBC

EXISTING ROAD CULVERTS

PLAN SCALE 1:1000

POST DEVELOPMENT CATCHMENT AREA SCHEDULE

CATCHMENT NAME	SUB-CATCHMENT NAME	CATCHMENT AREA (ha)	PERCENTAGE IMPERVIOUS (%)
A	A1	1.60	100%
	A2	1.03	100%
	A3	0.48	100%
B	B	19.32	100%
F	F	5.60	90%
D	D1	23.95	100%
	D2	1.43	90%
COMMUNITY AND ECOLOGICAL CATCHMENT		7.02	-
TOTAL		60.43	

LEGEND

- SITE BOUNDARY LINE
- LEASE BOUNDARY LINE
- STORMWATER CATCHMENT BOUNDARY
- SW --- PROPOSED STORMWATER PIPE AND PITS
- EXISTING CULVERTS
- SW --- EXISTING STORMWATER DRAINAGE & PITS
- PROPOSED RETAINING WALL

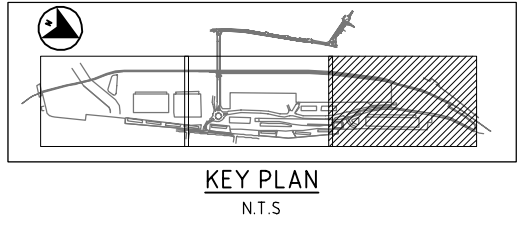

Copyright AECOM Australia Pty Ltd, 2011.

This drawing is confidential and shall only be used for the purposes of this project.

No	BY	DATE	DESCRIPTION	APPD
05	TR	05.06.12	ISSUED FOR CONSTRUCTION - ECI DESIGN	AJ
04	CH	07.11.11	AMENDMENTS AS SHOWN	AJ
03	CH	23.08.11	ISSUED FOR CONSTRUCTION - ECI DESIGN	A.J.
02	TT	29.10.09	ISSUED FOR CONSTRUCTION	CF
01	MT	20.08.09	ISSUED FOR CONSTRUCTION	CS

THE SIGNING OF THIS TITLE BLOCK CONFIRMS THE DESIGN AND DRAFTING OF THIS PROJECT HAVE BEEN PREPARED AND CHECKED IN ACCORDANCE WITH THE AECOM QUALITY ASSURANCE SYSTEM TO ISO 9001:2000

DESIGNED	D.D / W.N.	CHECKED	R.W.
DRAWN	M.H.	CHECKED	J.A.
APPROVED	A.J.	DATE	23.08.2011

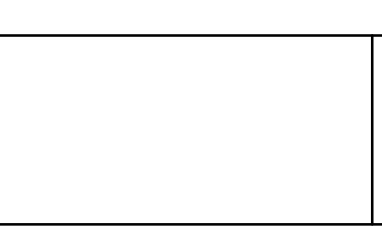
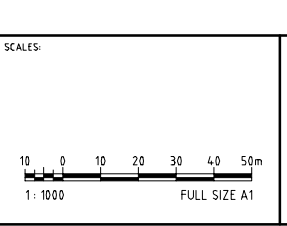

AECOM Australia Pty Ltd
A.B.N. 20 093 846 925

FOR CONSTRUCTION

ILC AT ENFIELD

CIVIL WORKS PACKAGE
DRAINAGE CATCHMENT AND
OVERALL SITE PLAN

STATUS: FOR CONSTRUCTION DRAWING NO: MA-MD-CI-DR-170003 REV: 05