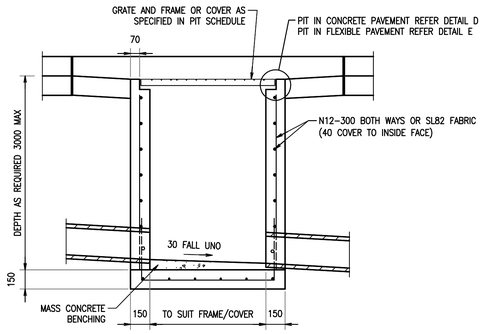

SECTION (1/A)
SCALE 1:20

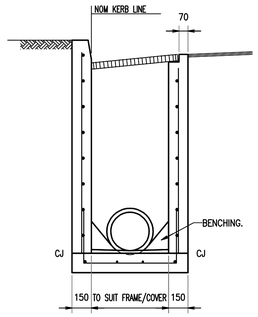

SECTION (2/A)
SCALE 1:20

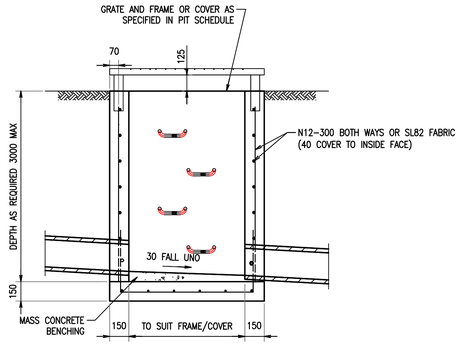

STORMWATER PIT WITH RAISED GRATES
SCALE 1:20

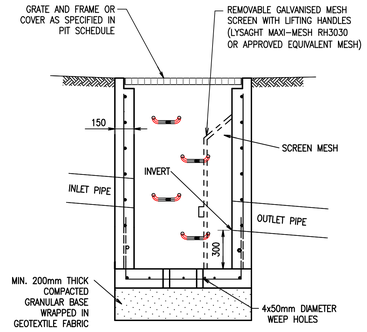

SILT ARRESTOR
SCALE 1:20

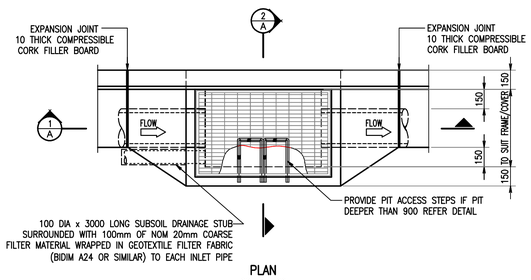

PLAN
SCALE 1:20

KERB INLET PIT WITHOUT LINTEL

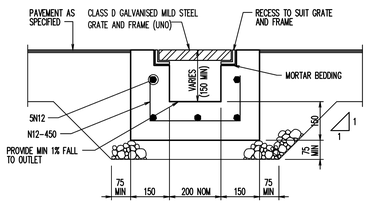

GRATED DRAIN
SCALE 1:10

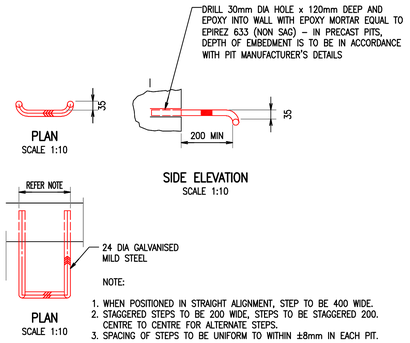

PIT ACCESS STEP DETAIL
SCALE 1:10

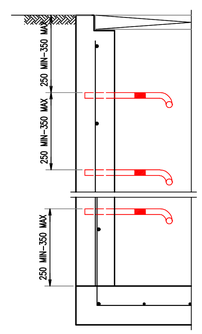

SECTION
SCALE 1:10

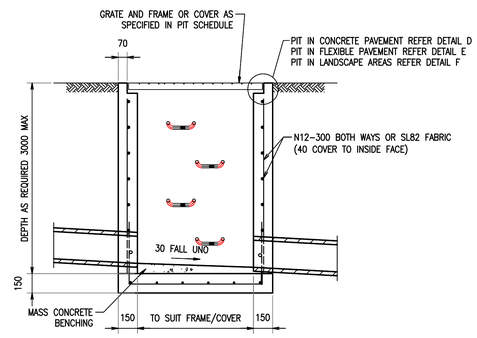

SECTION (3/B)
SCALE 1:20

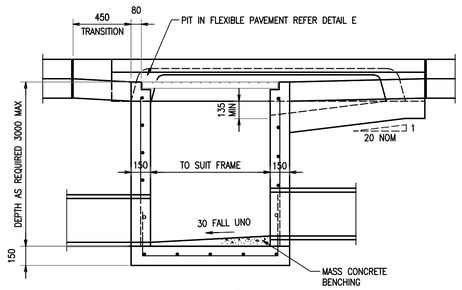

SECTION (5/C)
SCALE 1:20

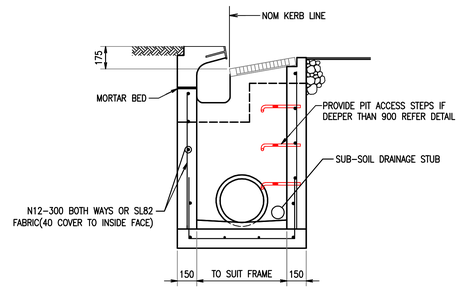

SECTION (6/C)
SCALE 1:20

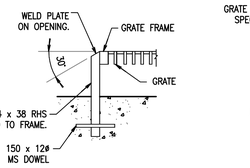

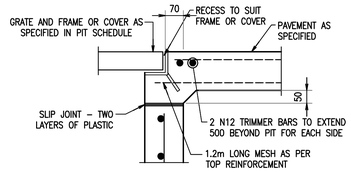

DETAIL D
SCALE 1:10

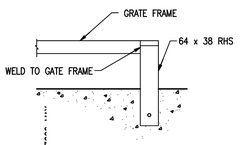

DETAIL SHOWING CONNECTION OF RAISED GRATE TO PIT (TYPE B)
SCALE 1:10

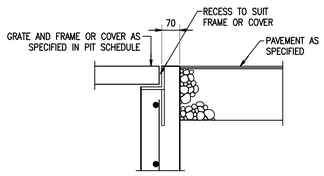

DETAIL E
SCALE 1:10

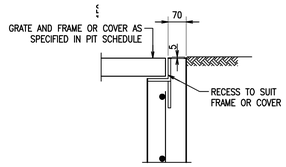

DETAIL F
SCALE 1:10

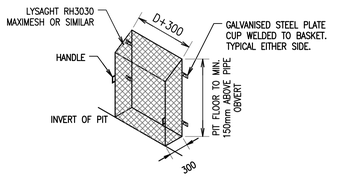

SCREEN MESH DETAILS
SCALE NTS

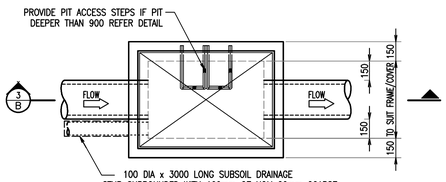

PLAN
SCALE 1:20

SURFACE INLET PIT

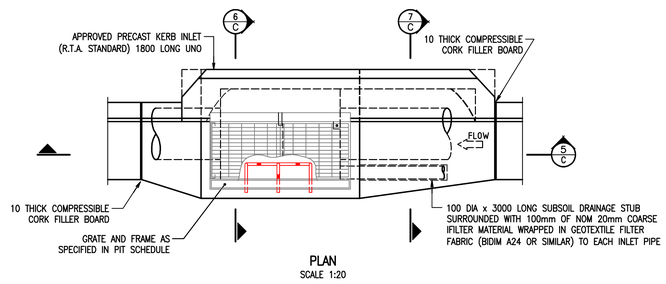

PLAN
SCALE 1:20

KERB INLET PIT WITH LINTEL

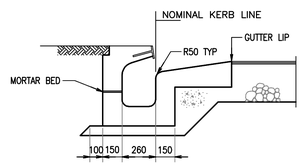

SECTION (7/C)
SCALE 1:20

KEY PLAN

THE PROPERTY IN THIS DRAWING AND IN THE CONCEPTS REMAIN WITH MARK NEWTON PTY. LTD. ANY UNAUTHORISED USE OF THIS DRAWING WHETHER AS THE WHOLE OR PART MAY RENDER THE USER LIABLE IN AN ACTION FOR DAMAGES.
CONSEQUENTIAL DAMAGES ARISING FROM UNWARRANTED OR UNAUTHORISED USE SHALL NOT RENDER MARK NEWTON PTY. LTD. LIABLE.

DIMENSIONS MUST NOT BE SCALED FROM DRAWINGS.

ALL DIMENSIONS TO BE CONFIRMED ON SITE PRIOR TO THE COMMENCEMENT OF ANY WORK.

REFER BELOW FOR MORE AMENDMENTS

REV	REVISION DESCRIPTION	BY	APP	DATE
1	PRELIMINARY ISSUE	SH	JH	17.09.06

CLIENT
Coca-Cola Amatil (Aust) Pty Ltd
Level 15, 71 Maquarie Street Sydney NSW 2000

PROJECT
Coca-Cola Amatil Northmead
Redevelopment Project
Briens Road
Northmead
EA Submission Application No: 05-0121

STRUCTURAL & CIVIL ENGINEERS
Robert Bird Group
SYDNEY:
Robert Bird Group Pty Ltd
PO Box H38, Australia Square,
Sydney NSW 1215
Level 5
9 Castlereagh St, Sydney NSW
Ph. (02) 9221 6611
Fax. (02) 9221 6633
ACN: 010 585 248
BRISBANE:
Ph.: (07) 3319 2777 Fax:(07) 3319 2799
MELBOURNE:
Ph.: (03) 9620 1877 Fax:(03) 9620 1911
OTHER OFFICES: NORTH QLD, LONDON
Web Site: www.robertbird.com

ARCHITECT
MNIA ARCHITECTS
Level 4, 8 Help Street, PO Box 1212 Chatswood NSW 2067
Tel: (02) 9495 6400 Fax: (02) 9495 6444

PROJECT MANAGER
BURNS BRIDGE SERVICES PTY LTD
Level 9, 8-10 Loftus Street Sydney NSW 2000
Tel: (02) 8220 0800 Fax: (02) 8220 0800

ELECTRICAL & MECHANICAL ENGINEERS
SHELMERDINES
55 Hume Street Crows Nest NSW 2065
Tel: (02) 9436 3021 Fax: (02) 9439 8709

FIRE ENGINEERS
BASSETT
Level 11, 44 Market St Sydney
Tel: (02) 8295 7555 Fax: (02) 8295 7500

HYDRAULIC ENGINEERS
NIVEN DONNELLY & PARTNERS
Suite 1, 769 Pacific Highway Chatswood NSW 2067
Tel: (02) 9884 8911 Fax: (02) 9884 8977

COST MANAGER
RIDER HUNT
Level 5, 41 McLaren Street North Sydney NSW 2060
Tel: (02) 9922 2277 Fax: (02) 9957 4197

TITLE
STORMWATER WORKS DETAILS SHEET 1 OF 2

DATE	28.04.2006	PROJECT No. 06220	STATUS CV/PR
SCALE	AS SHOWN (B1)		
DRAWN	C.WAITE		
CHECKED		DWG No. C40	REV No. 1
APPROVED			