

Note : Lot Numbers, Areas and Dimensions shown on this Plan are all subject to the Final Plan of Survey



Red Colour indicates "High Probability of Acid Sulfate Soil Material within 1m of the Ground Surface"

Lot 110 DP 753149

Lot 95 DP 753149

It is noted that the ASS Mapping does not conform to the natural features of the land on Banyula Creek. Geotechnical Test Bore Hole 1 indicates no Acid Sulfate Soils present

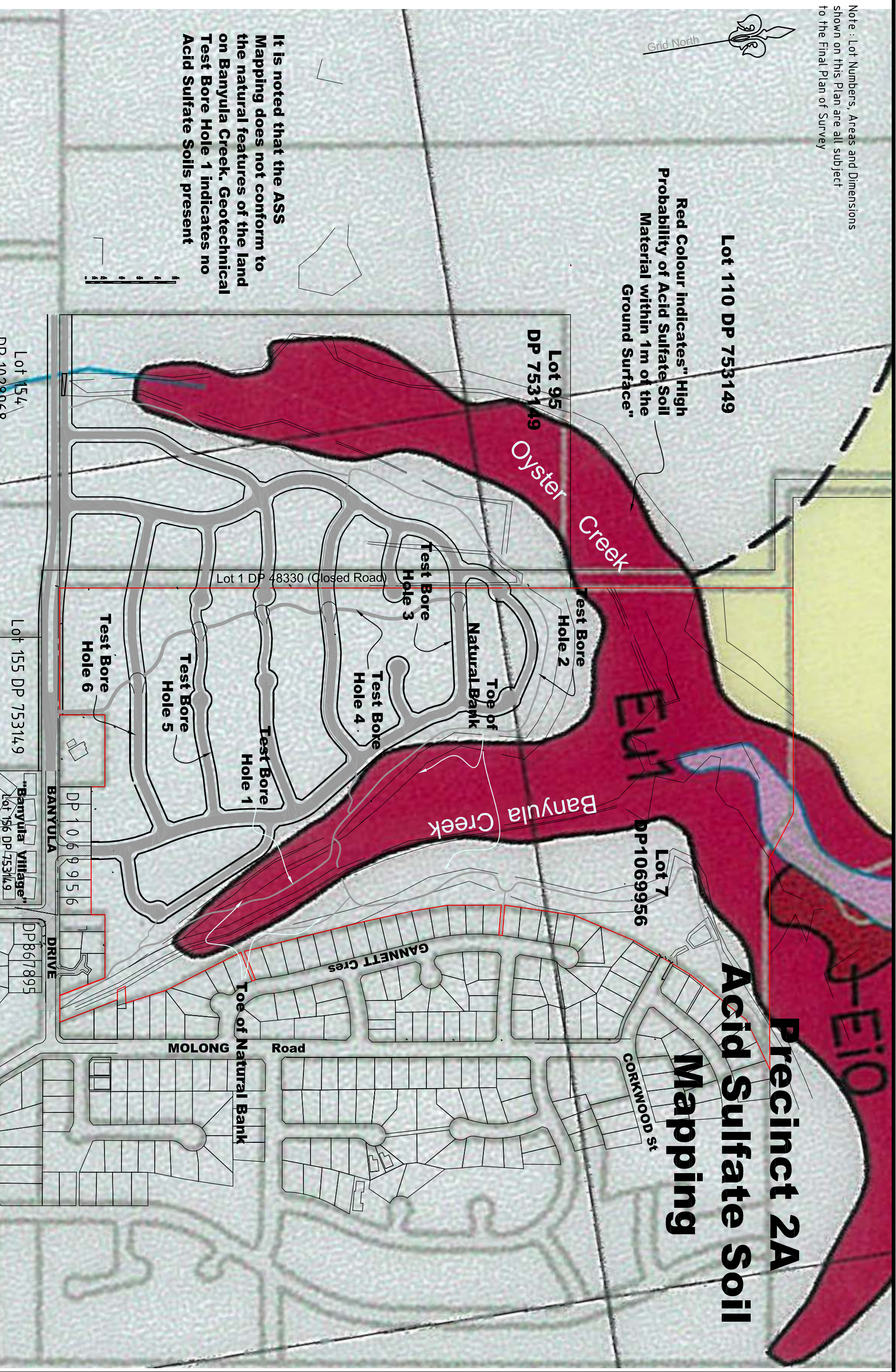

# Precinct 2A Acid Sulfate Soil Mapping

PLAN Showing Overlay of 1:25,000 Acid Sulfate Soil Mapping by Land & Water Conservation on Proposed Subdivision of Lot 7 DP 1069956 Banyula Drive OLD BAR



**McGLASHAN & CRISP Pty Ltd**

CONSULTING SURVEYORS

117 VICTORIA STREET, TAREE 2430. Ph: 02 65521566. DX 7009

|                     |  |                      |
|---------------------|--|----------------------|
| SCALE: 1:4,000 - A3 | CLIENT Riverside Oyster Reach Estate Pty Ltd | REFERENCE F929/15804 |
| DRAWN: GC           | MUN./SHIRE/CITY Greater Taree                | PARISH Bohnock       |
| DATE: June'07       |  | COMPUTER FILE        |