THIS DRAWING HAS BEEN REDUCED

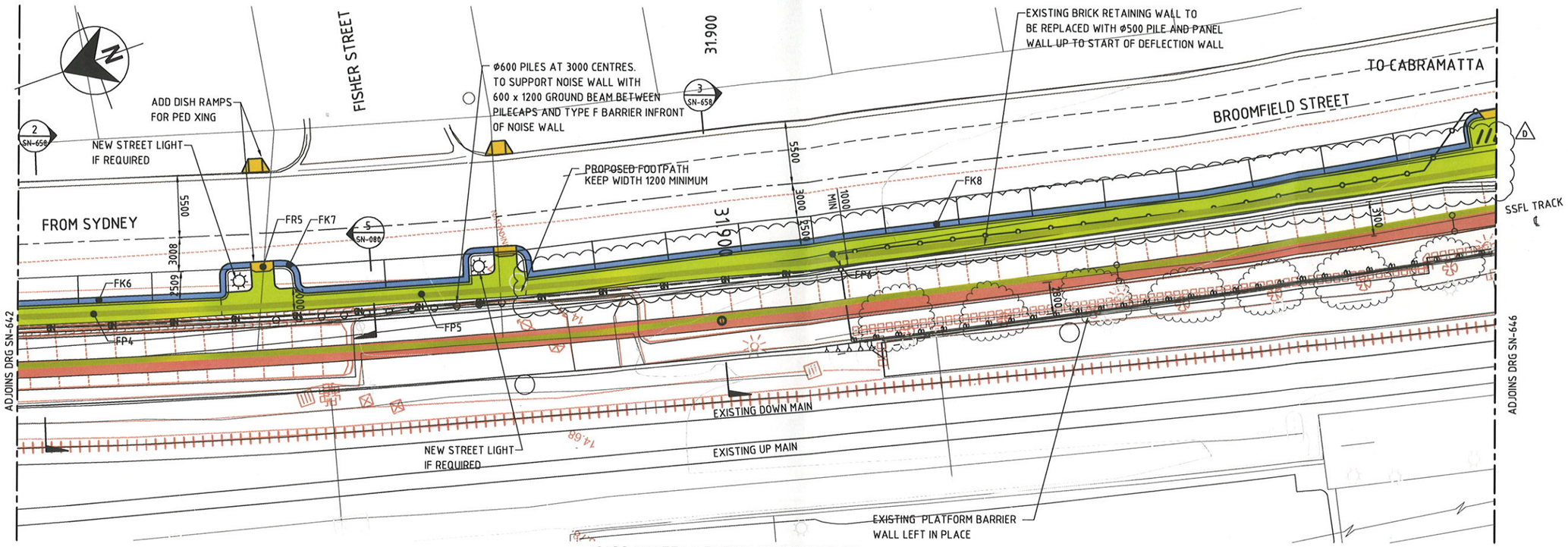

CABRAMATTA STATION SURFACE PLAN

1:200

LEGEND

— —NB— — NOISE BARRIER

BANKSTOWN.....(B)
CITY COUNCIL
FAIRFIELD .....(F)
CITY COUNCIL
LIVERPOOL .....(L)
CITY COUNCIL
CAMPBELLTOWN..(C)
CITY COUNCIL

BR1
- REFERENCE NUMBER
- (R).....RAMP
- (K).....KERB
- (P).....PATH
- (A).....ASPHALT
- (C).....CONCRETE SURF./BASE
- (G).....GATE
- (IK).....ISLAND KERB
- (B).....PLANTER BOX
- (D).....DRIVE WAY RAMP
- (T).....THRESHOLD

NEW PROPOSED ITEMS:

- KERB
- ROAD/CAR PARK PAVING
- DRIVE WAY RAMP
- CONCRETE
- GATE
- FOOTPATH
- PEDESTRIAN RAMP/CROSSING & SPEED BUMP

ITEMS TO CONFORM;

- WITH COUNCIL SPECIFICATIONS
- SITE LEVELS
- REFER TO CROSS SECTION DETAILS

4 2 0 4 8 12 16 20m
SCALE 1:200

FOR CONSTRUCTION PENDING
RAILCORP APPROVAL

Rev.	Date	Revision Details	Drn	Ver.	App.
D	07.05.09	PATHWAY EXTENDED	ARTS	GM	PR
C	27.03.09	ROUNDABOUT OPTION REMOVED	ARTS	GM	PR
B	05.03.09	DRG'S AMMENDED - PENDING RAILCORP APPROVAL	AS	GM	PR
A	08.12.08	ISSUE FOR CONSTRUCTION-PENDING RAILCORP APPROVAL	AS		

aurecon
Aurecon Australia Pty Ltd ABN 54 005 139 873 Telephone: +61 2 9465 5599
116 Military Road (PO Box 538) Neutral Bay Facsimile: +61 2 9465 5598
New South Wales 2089 Australia Email: sydney@ap.aurecongroup.com

A person using Aurecon drawings and other data accepts the risk of:
1. using the drawings and other data in electronic form without requesting and checking them for accuracy against the original hard copy versions.
2. using the drawings or other data for any purpose not agreed to in writing by Aurecon.
Wherever a discrepancy in the contract documents is found and unless directed otherwise by the Principal/Engineer, the contractor shall adopt, at their own cost the greater quantum, class of finish, grade, or specification where applicable.

Client: ARTC AUSTRALIAN RAIL TRACK CORPORATION LTD

Project: SOUTHERN SYDNEY FREIGHT LINE

Drawn ARTS	Signed ARTS	Date 05.03.09
Designed CJM	Signed CJM	Date 05.03.09
Verified GM	Signed GM	Date 05.03.09
Approved PR	Signed PR	Date 23.03.09

Drawing Title: CABRAMATTA TO GLENFIELD STATION
CABRAMATTA STATION
GENERAL ARRANGEMENT SHEET 5

Project No. 559D
Scale AS SHOWN
Sheet Size A1
Drawing No. SN-644
Rev. D

20 10 0 10 20 30 40 50 100mm

Cad file: \\SSSYD\CAD\Drg\VOL4 - DESIGN\STATION\SN-644.dwg Plot Date 8/05/2009 11:35 AM Name: hrewerr Xrefs: x-559D-41X_FDEST_OVERBOC-CABRAMATTA-SUPERSTRUCT-t_cstl_fernstore_dec_noise-B1X_559D_RA_D_PlanX_559D_SY-E_PLAN_CABA_GRL_plnsX_559D_SY-E_PHOTOGRAHX_559D_SY-E_PLSOLX_559D_D_PAVEMENT PLAN-legendX-5510-Cabramatta station-PAVEMENT-PLANX_559D_RA_D_PLOSS-Aurecon_LAYR: