

FIREWATER TANKS AND PUMP SHED ELEVATIONS

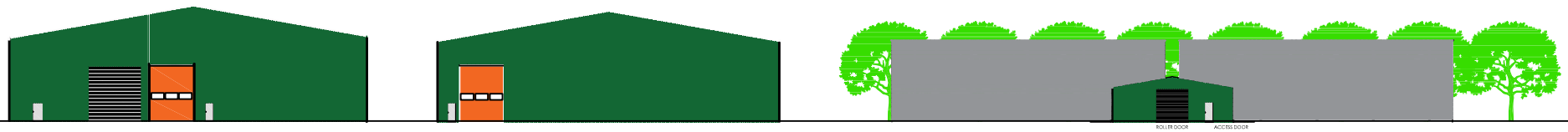

SHED J

SHED K

FIREWATER TANKS AND PUMP SHED

PROFILE

FIREWATER TANKS AND PUMP SHED ELEVATIONS

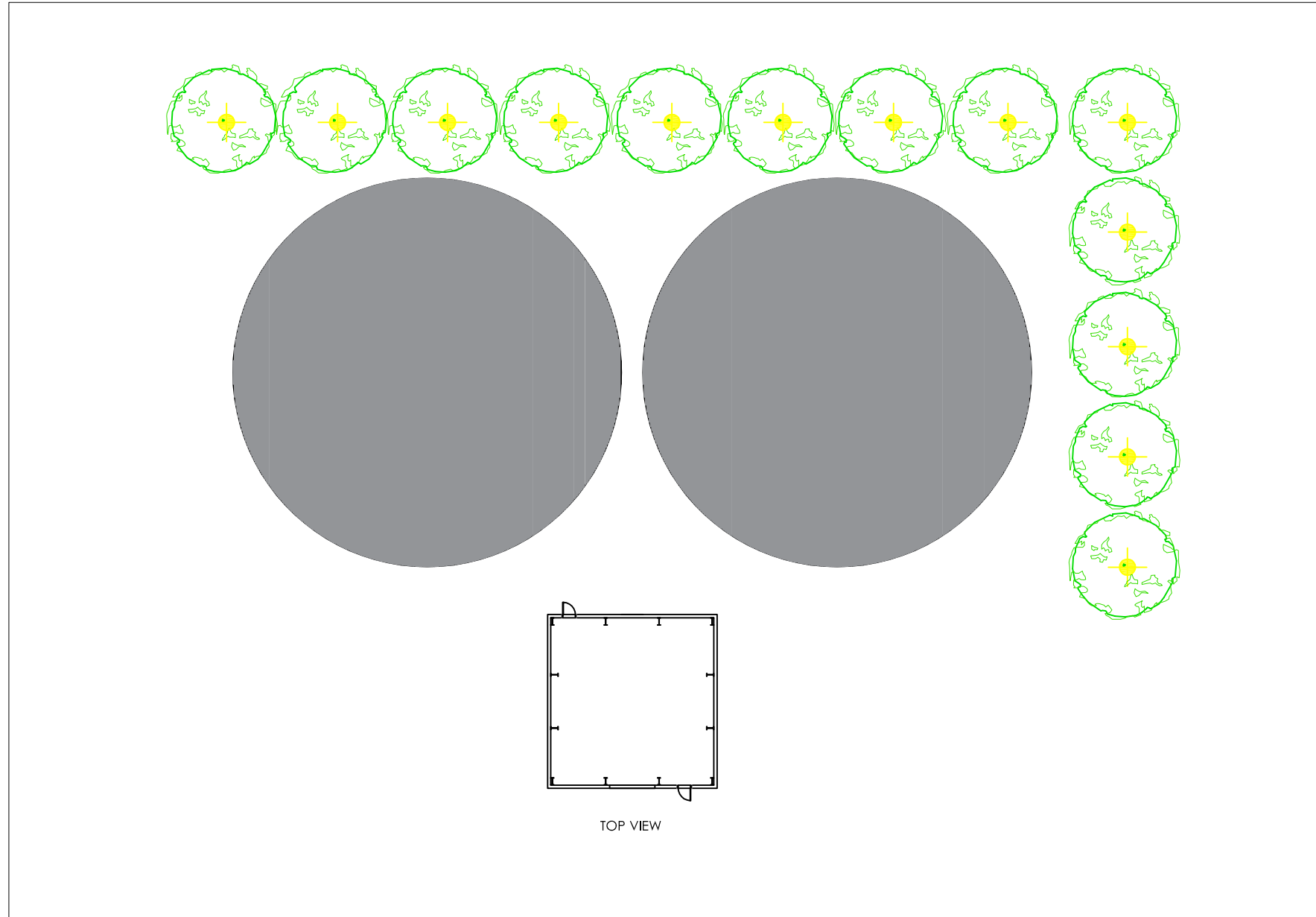

TOP VIEW

PUMP SHED ELEVATIONS

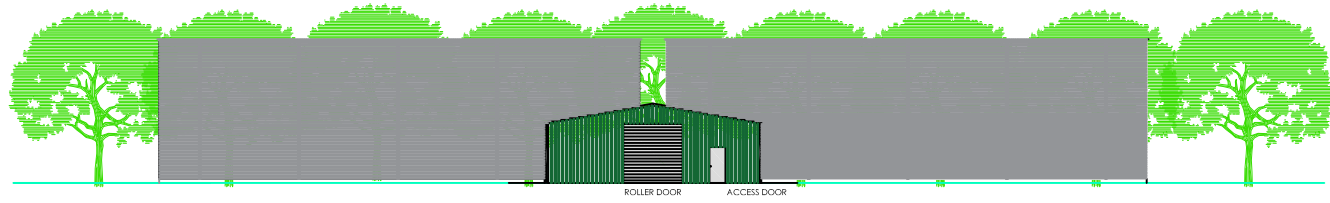

FRONT ELEVATION



REAR ELEVATION

FIREWATER TANKS PUMP SHED

PUMP SHED ELEVATIONS

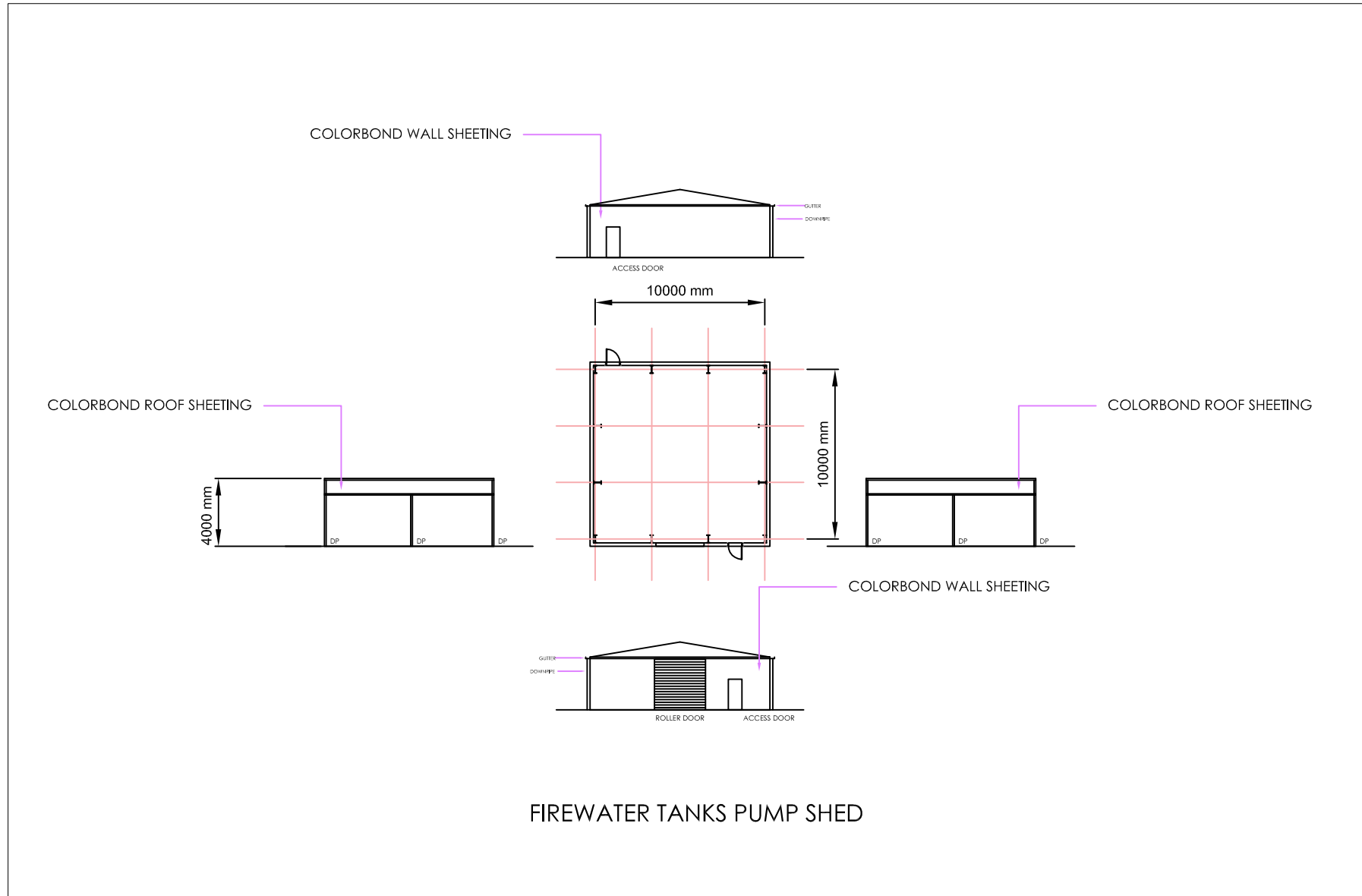

FIREWATER TANKS PUMP SHED

The proposed potable water tank install will be located adjacent to De Bortoli Road near the winery entrance. The system is to supply potable water and fire water to the winery. Fire regulations require the tanks to be located at the entrance to the premises.

Below are a series of photographs showing the proposed location in relation to neighbours and other structures.



Proposed tank location in foreground.



View to Bilbul township. Tanks will be located on the bare ground. A tree line seen in the background will obscure the tanks from the township.



Different angle showing tree line.