

PROPOSED NEW WAREHOUSE

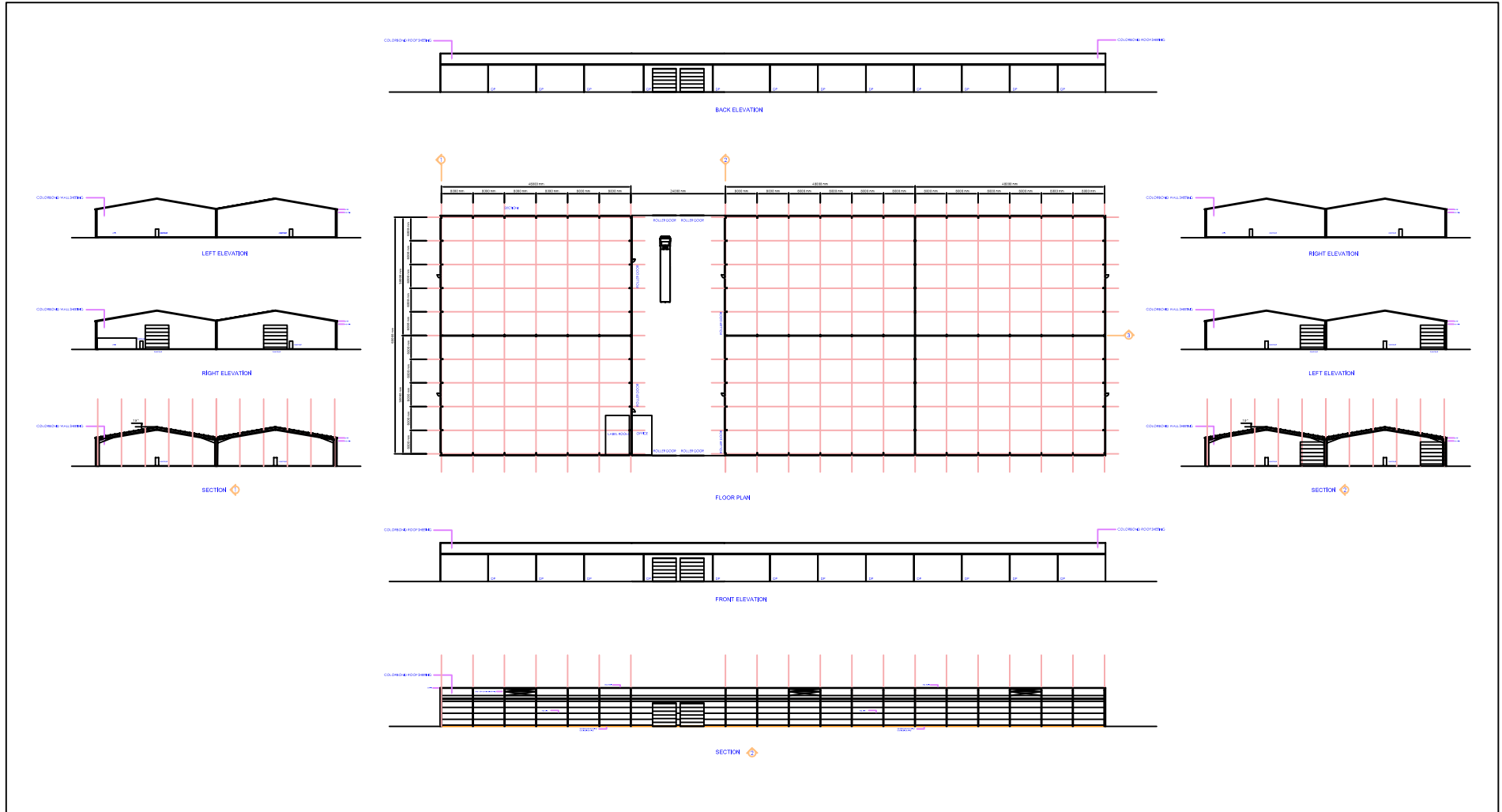

PROPOSED NEW WAREHOUSE

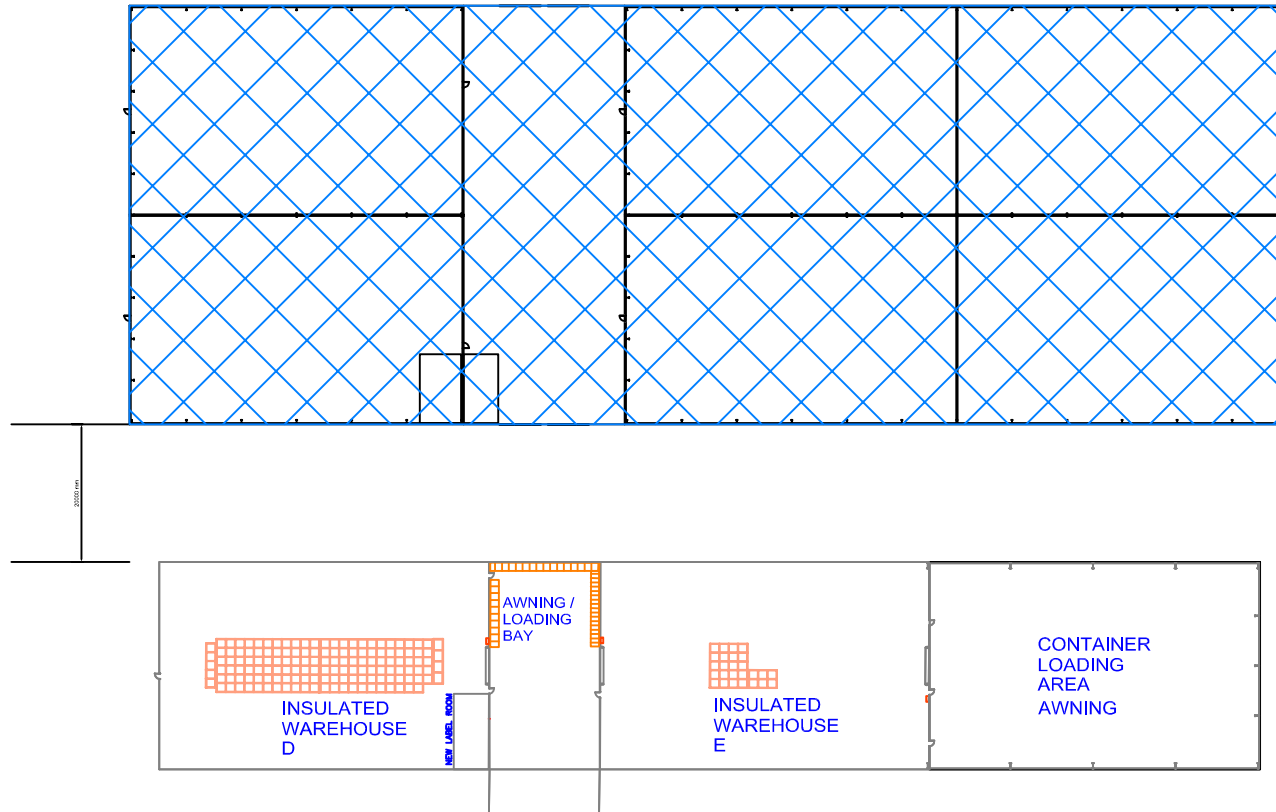

PROPOSED SHED LOCATION

PROPOSED NEW WAREHOUSE

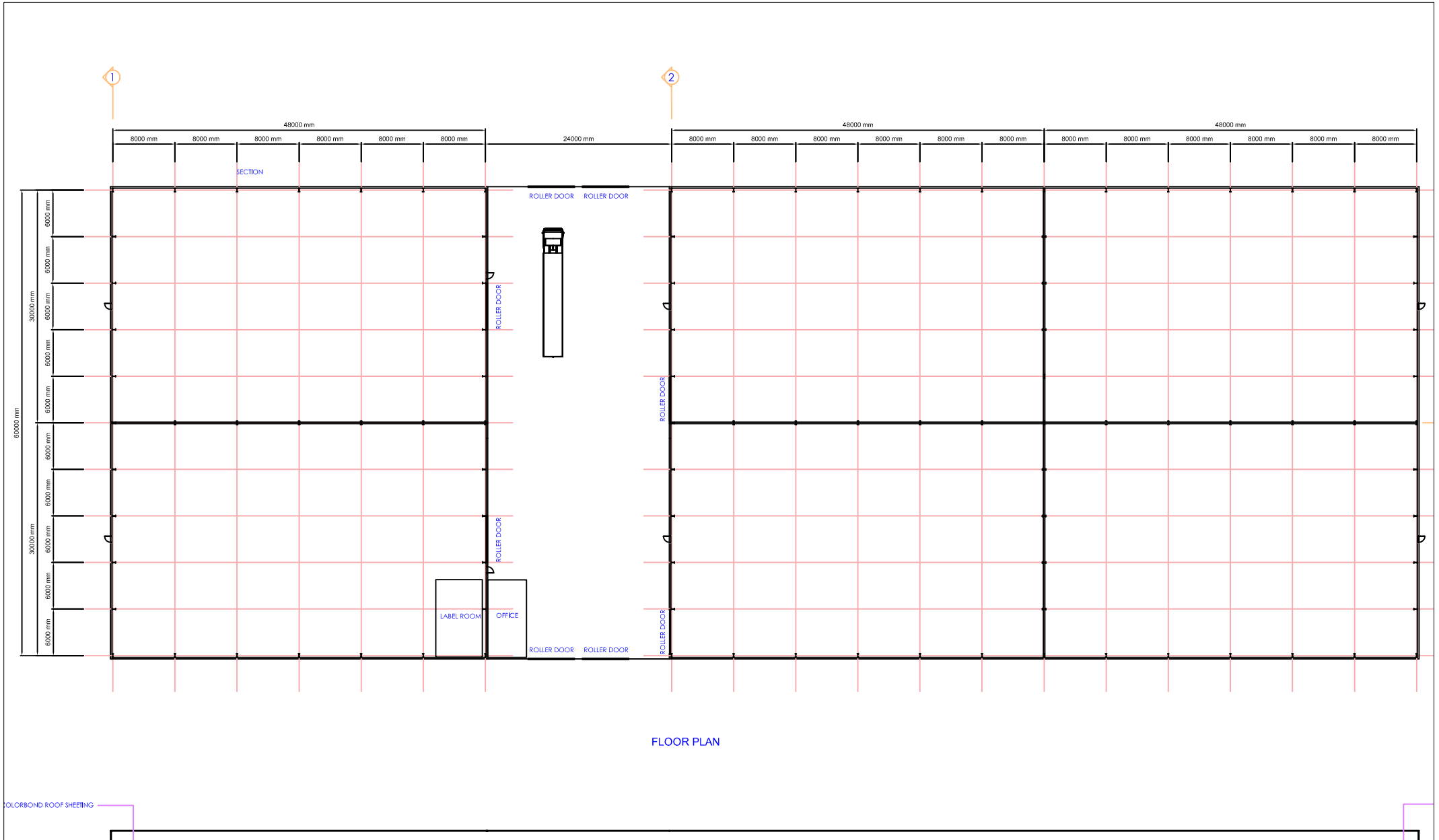

The proposed warehouse location is on De Bortoli Road at the back of the current winery complex. The warehouse will be shielded from view by current buildings. The photographs below outline the proposed location:



View to tank farm. Warehouse to be located in foreground.



Warehouse to be located in foreground Current buildings will shield warehouse.



Warehouse in foreground DBW vineyards shield buildings.