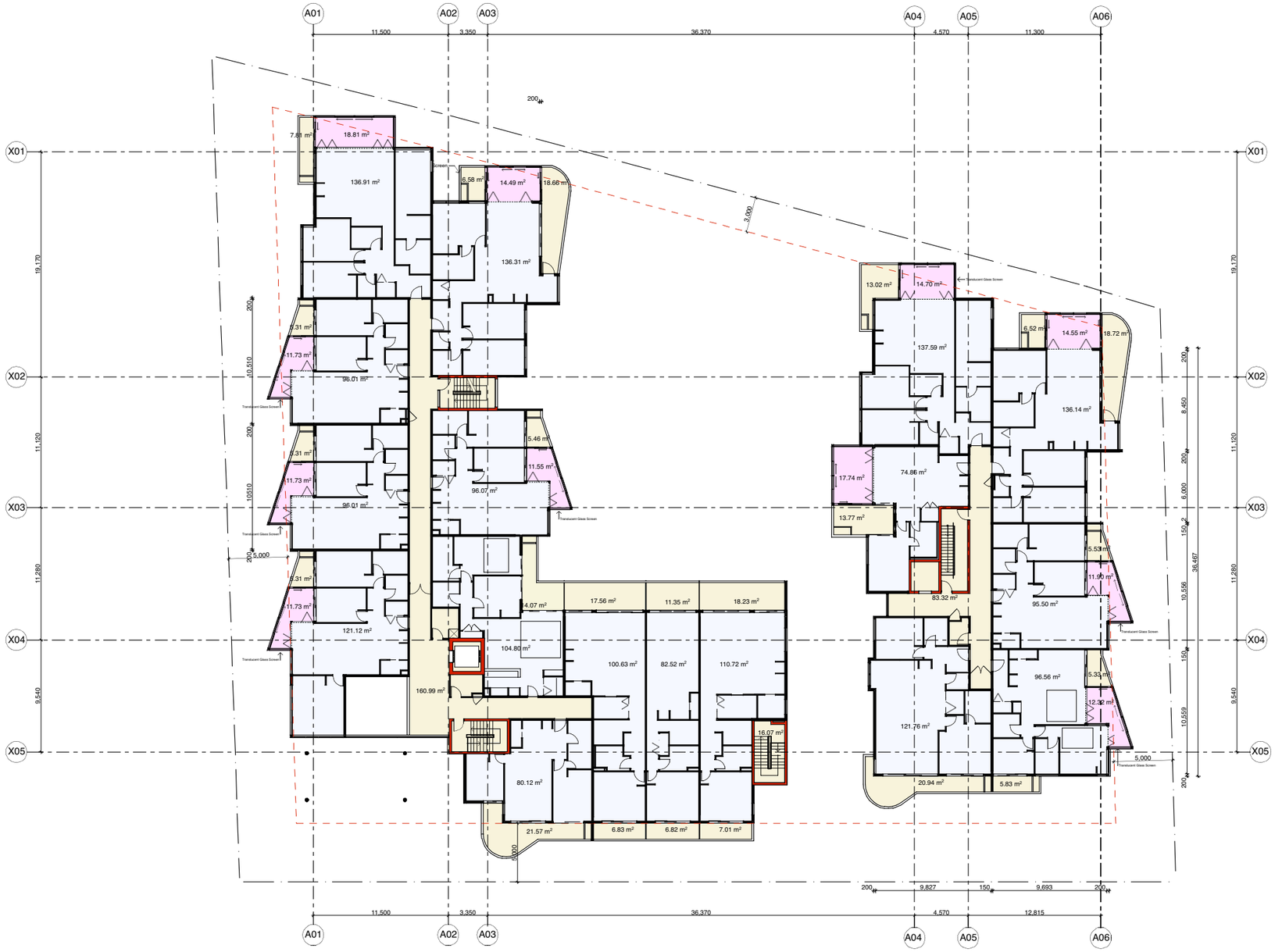

notes

All dimensions and setouts to be verified prior to commencement, omissions or discrepancies to be notified to the architect.

copyright

The copyright of this drawing together with any other documents prepared by Nation.Viney remains the property of Nation.Viney grants licence for the use of this document for the purpose for which the are intended. The licence is not transferable without the permission of Nation.Viney.

revision | revision | revision

client
Meriton Apartments Pty Limited
Ph: +61 2 9264 7177 Fax: +61 2 9264 1402

structural engineer | services engineer

project manager
Meriton Apartments Pty Limited
Ph: +61 2 9264 7177 Fax: +61 2 9264 1402

landscape consultant | acoustic engineer

drawn	checked	created	plot date
M.G	B.N	08.2005	14/3/07

file name
15_RHODES PENINSULA

scale
1:200 @ A1

Nation.Viney Architects / Urban Designers
Level Four, Two Glen Street
Milsons Point NSW 2061
Tel +61 2 99546288
Fax +61 2 9959 3626
Email info@nationviney.com

project

Rhodes Peninsula
Precinct C
Lot 104

For:
Meriton Apartments Pty Ltd

drawing title
LEVEL 2. GFA

DEVELOPMENT APPLICATION

N

08.05.15 | 20 DA | A
job no. | drawing no. | rev.