

1 CROSS VENT - GROUND - HUME PLACE  
SCALE 1 : 300

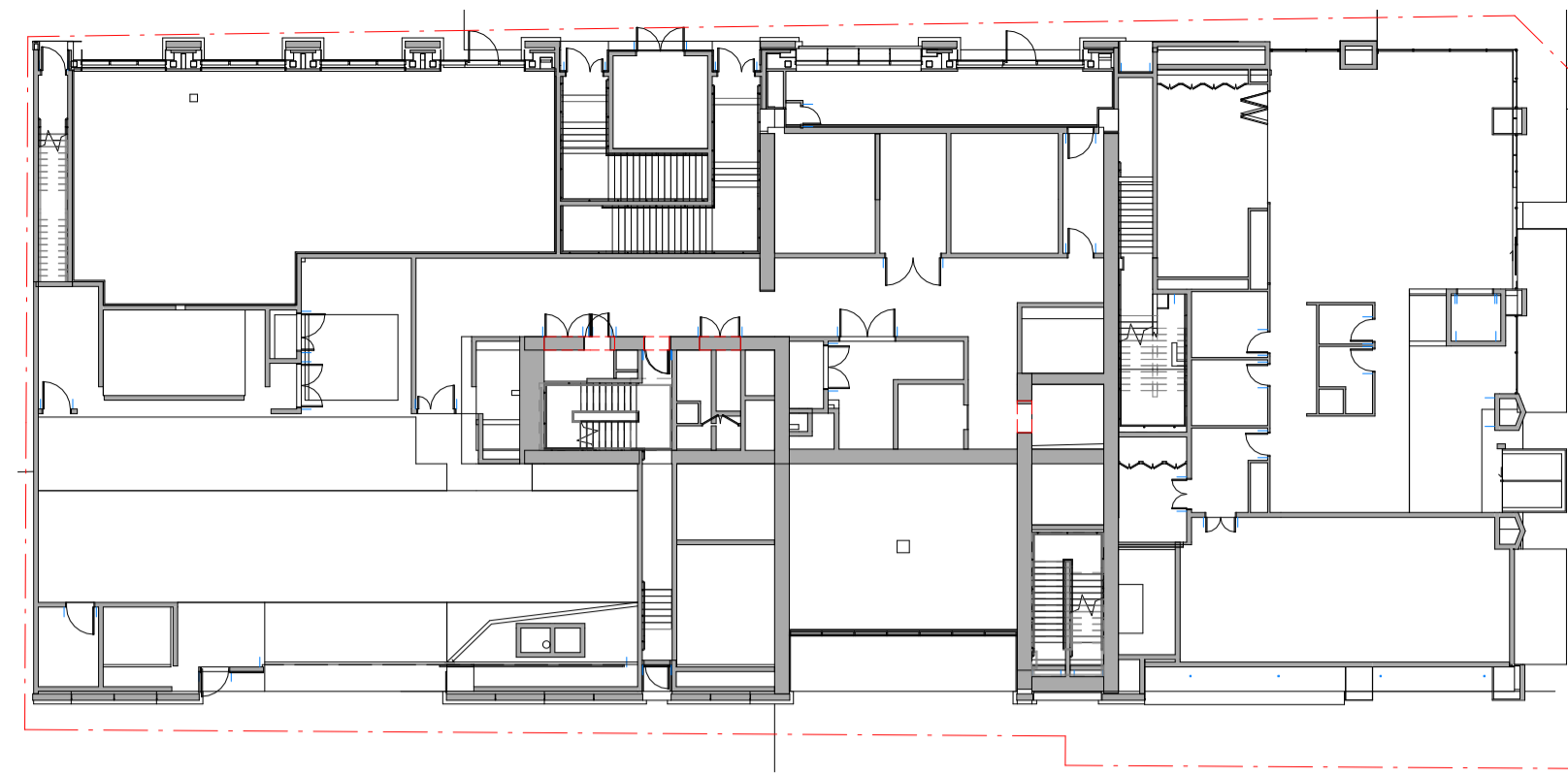

2 CROSS VENT - LEVEL 01  
SCALE 1 : 300

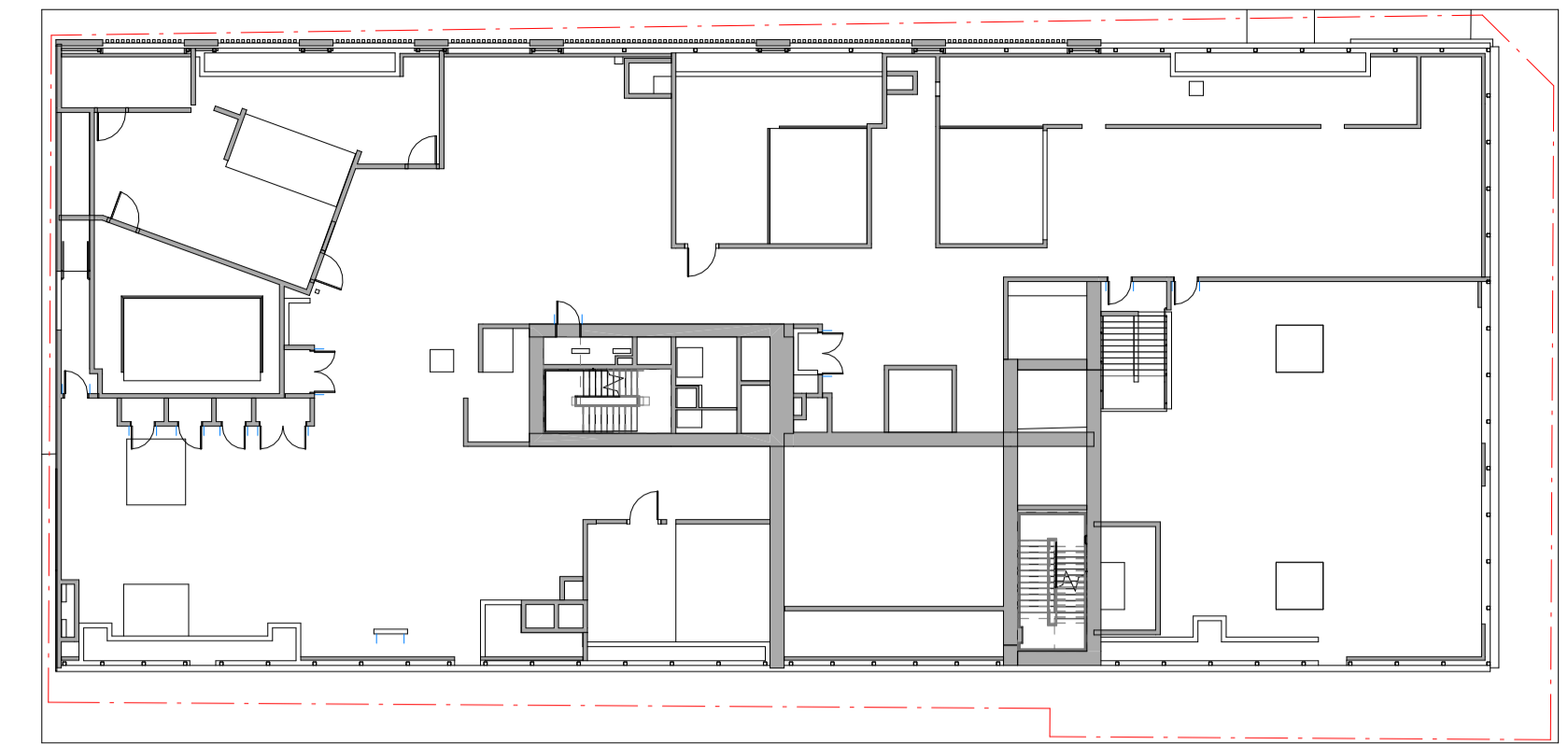

5 LEVEL 02  
SCALE 1 : 300

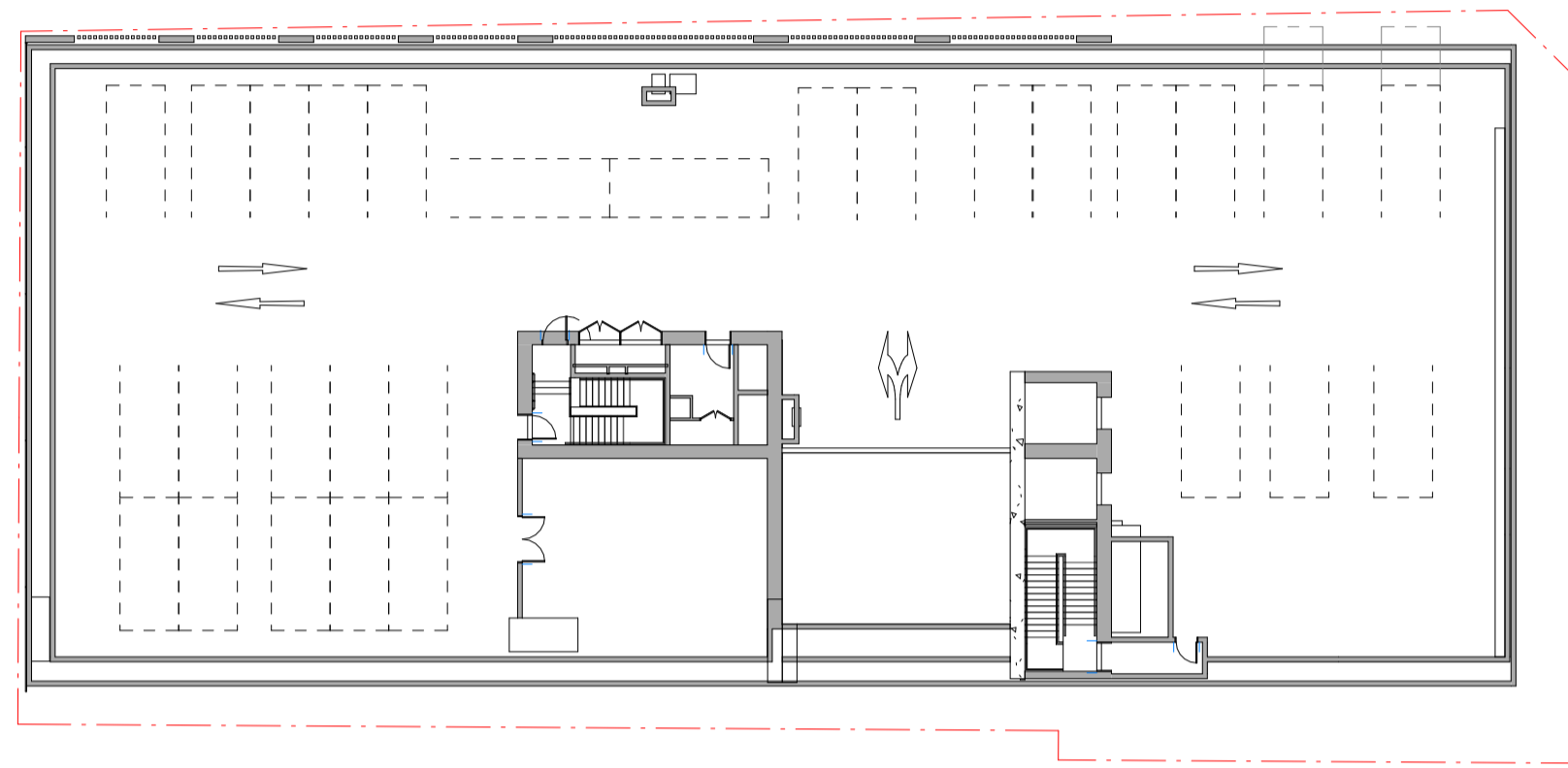

3 CROSS VENT - L05  
SCALE 1 : 300

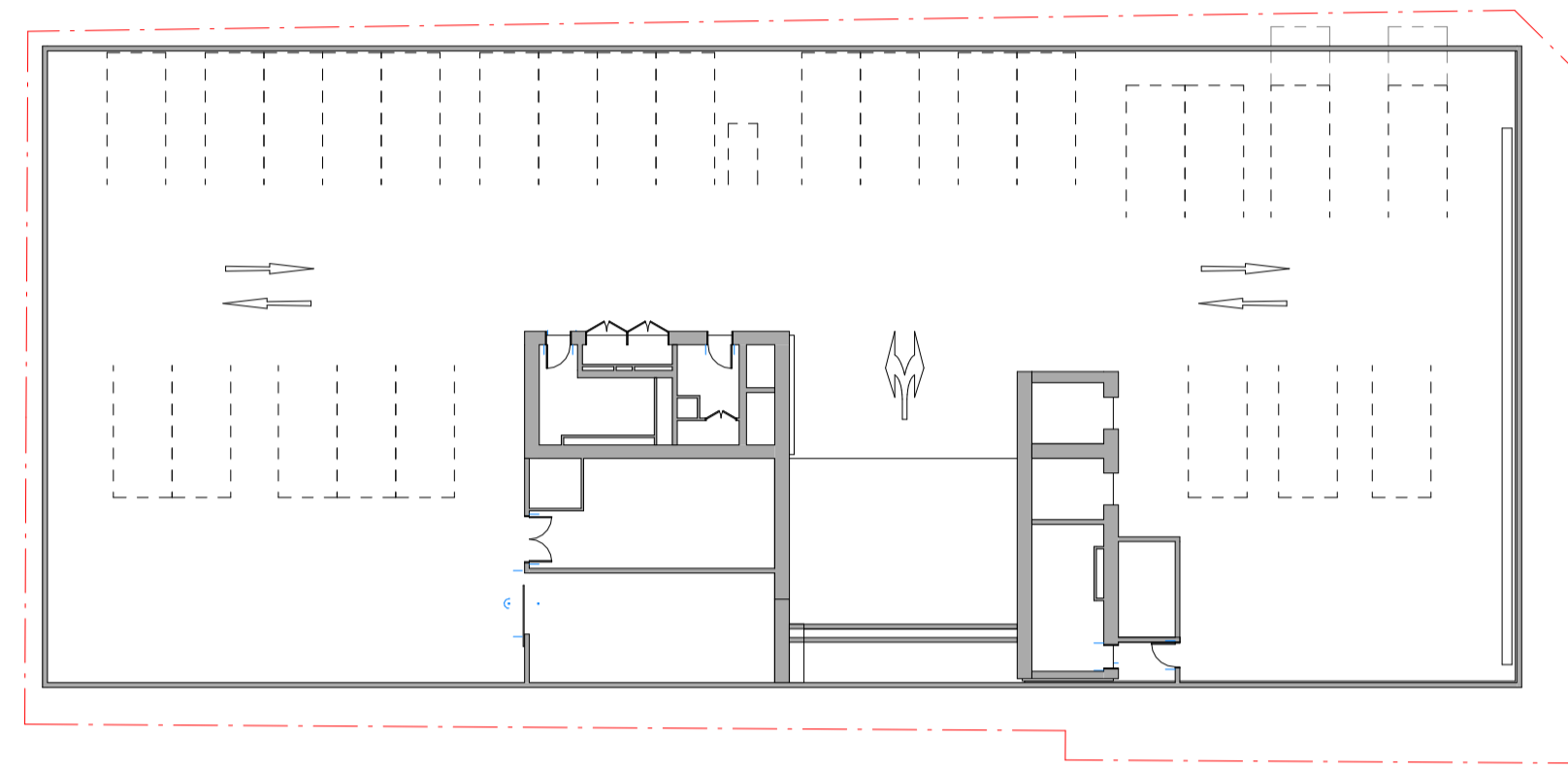

4 CROSS VENT - L06  
SCALE 1 : 300

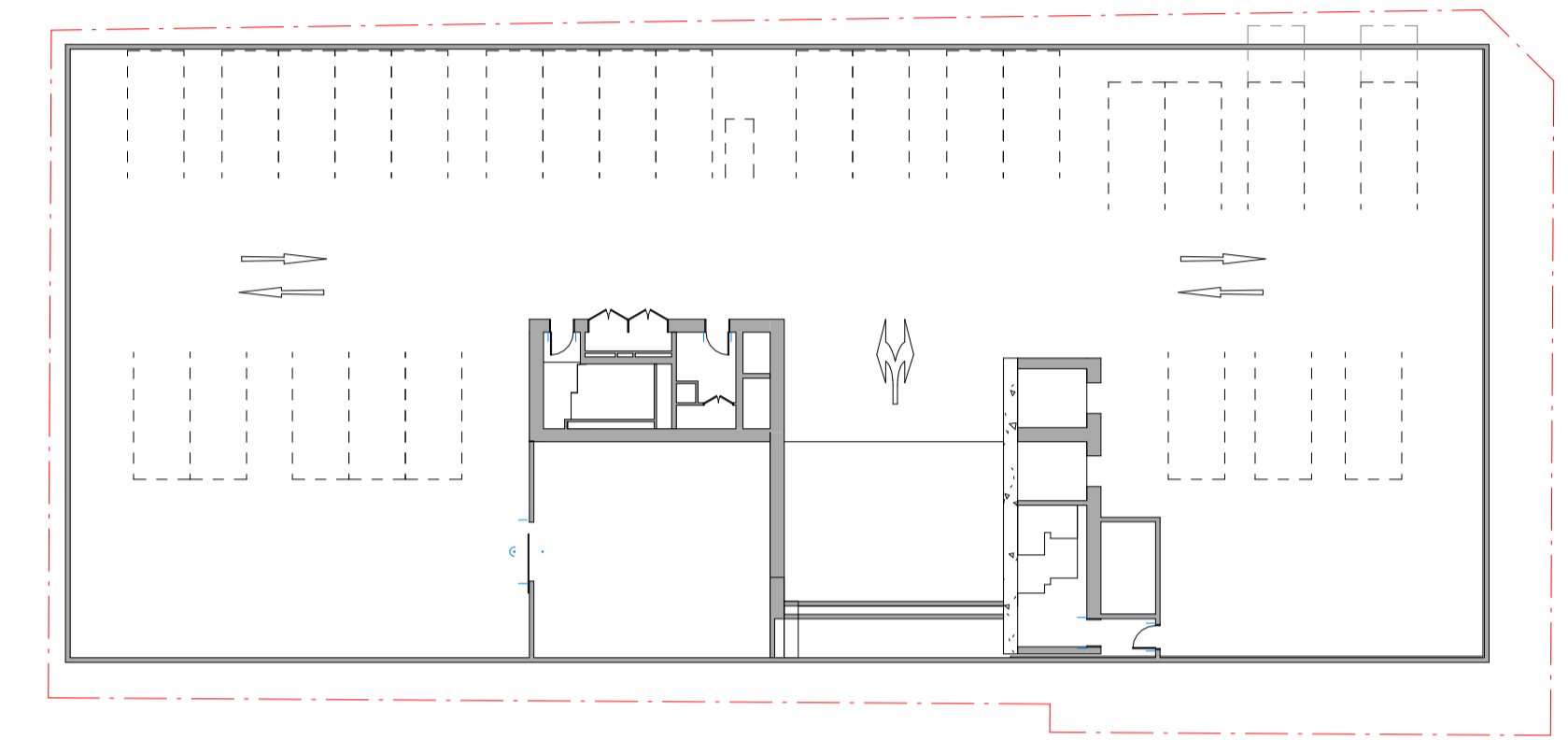

6 CROSS VENT - L07  
SCALE 1 : 300

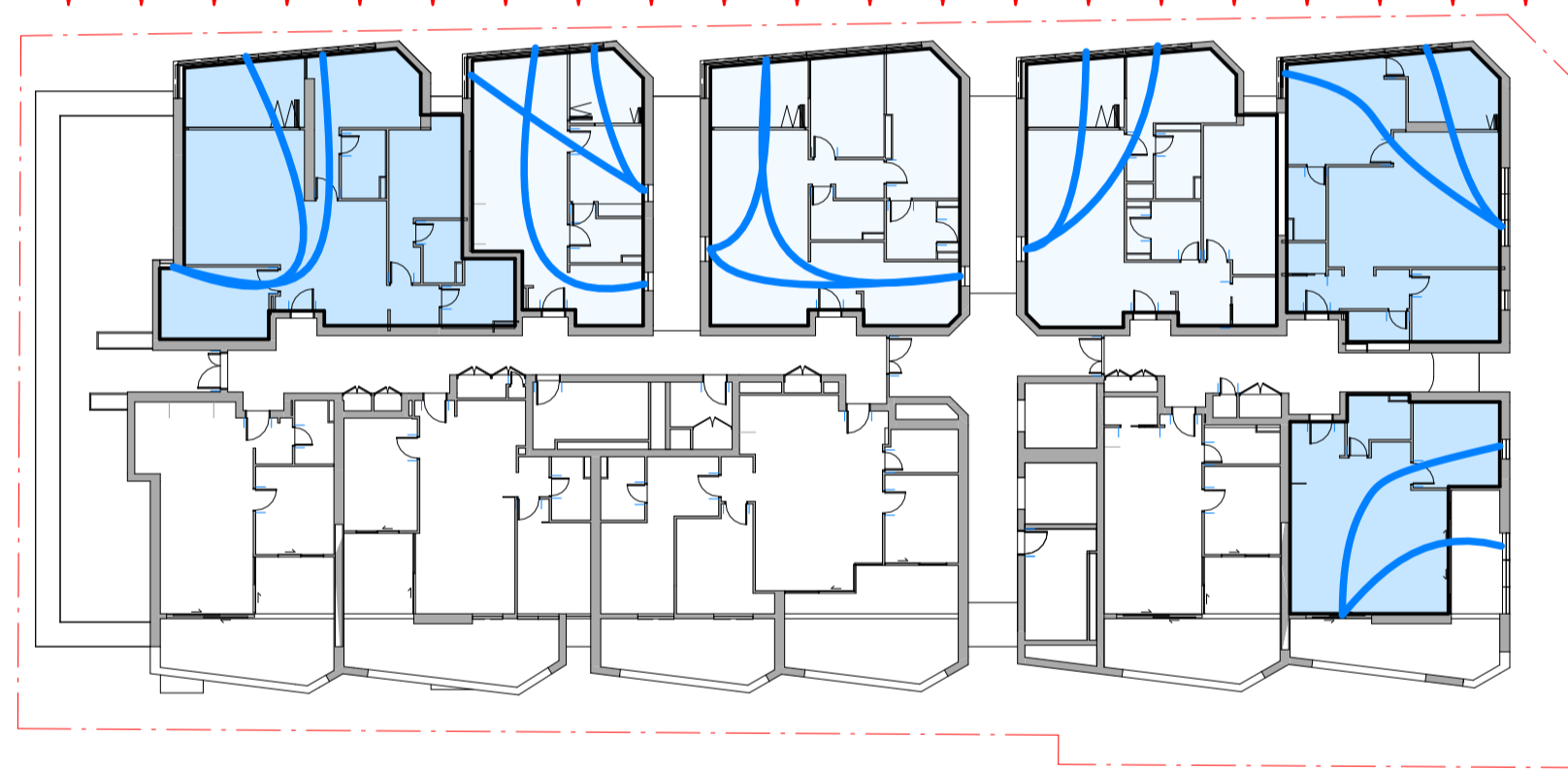

7 CROSS VENT - L08  
SCALE 1 : 300

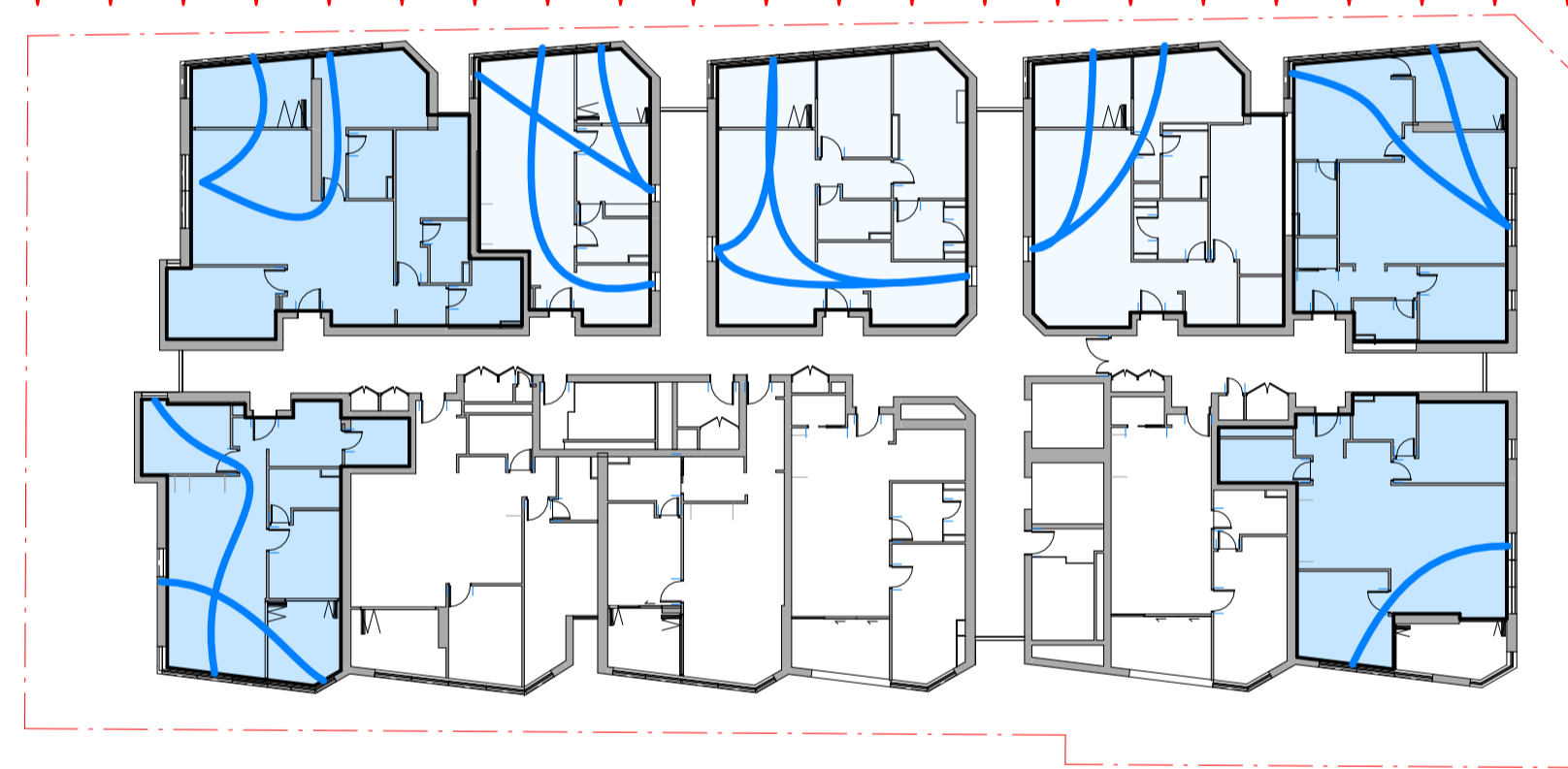

8 CROSS VENT - L09  
SCALE 1 : 300

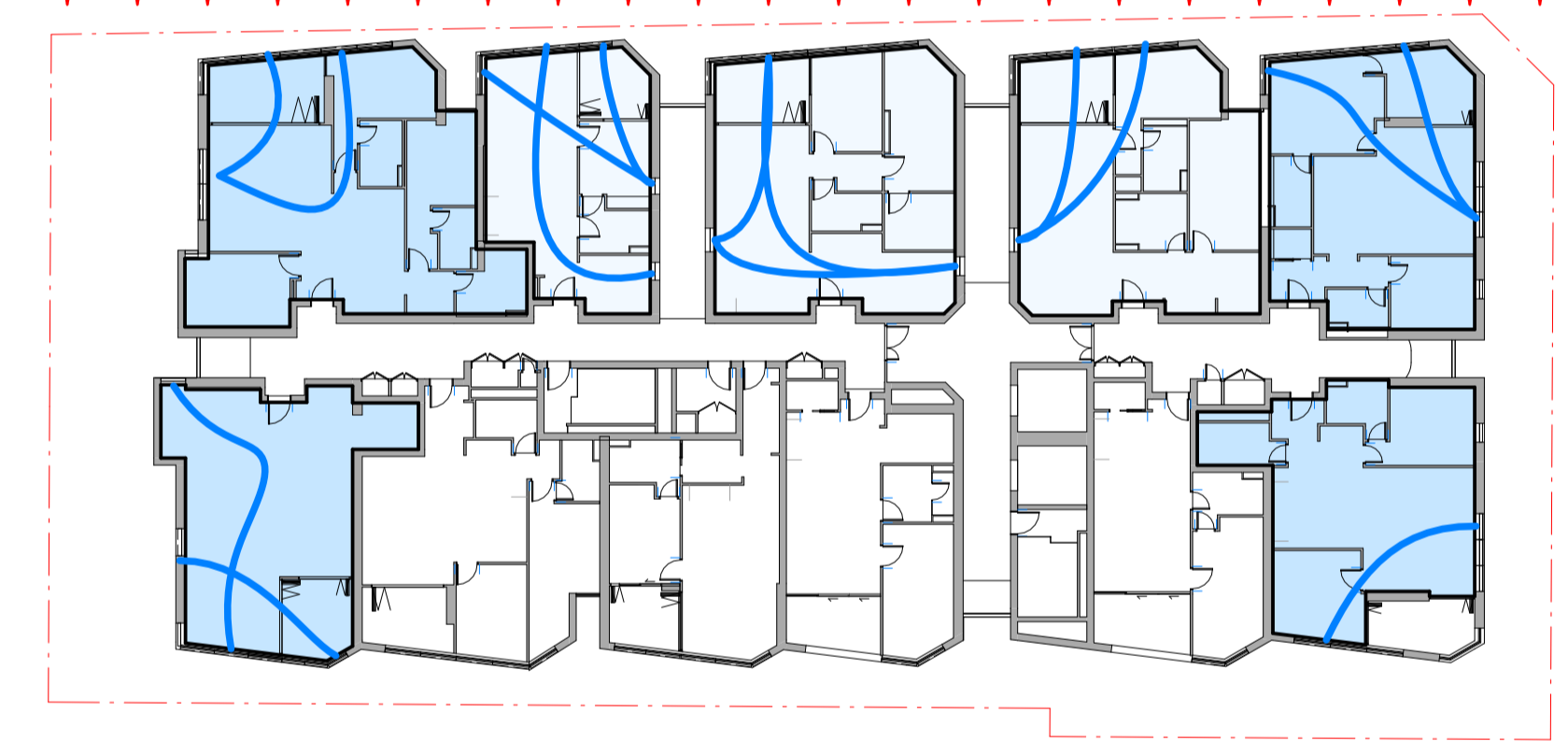

9 CROSS VENT - L10  
SCALE 1 : 300

### ADG Compliance

34% of apartments are naturally cross ventilated in the first nine storeys of the building

Recent revision history			Notes	
#	Status	Description	Date	Notes
A		FOR SSDA	14/08/24	Copyright © Woods Bagot 2018 All Rights Reserved
B		FOR SSDA	01/07/25	No material may be reproduced without prior permission
C		FOR SSDA	12/11/25	Contractor must verify all dimensions on site before commencing work or preparing shop drawings.
D		FOR SSDA	18/11/25	Do not scale drawings.

NOTE:  
Minor changes to form and configuration may be required when drawings are subsequently prepared for construction purposes after the grant of development consent

Project  
Crows Nest OSD - Site B

Client  
Third.i

Issuer  
**W-B**  
WOODS BAGOT

Project number  
121809

Size check  
25mm

Scale  
As indicated

Checked  
Approved  
Checker  
Approver

Sheet size  
A1

Sheet title  
CROSS VENTILATION

Sheet number  
DA-2304

Revision  
D

Status