

Sydney Metro Martin Place Integrated Station Development
Stage 2 SSD DA
South Site

Signage Strategy
March 2019

Sydney Metro Martin Place South Tower, Sydney

Building Signage Illustratives
Issue 03

Macquarie Group

MACG20903
26 February 2019



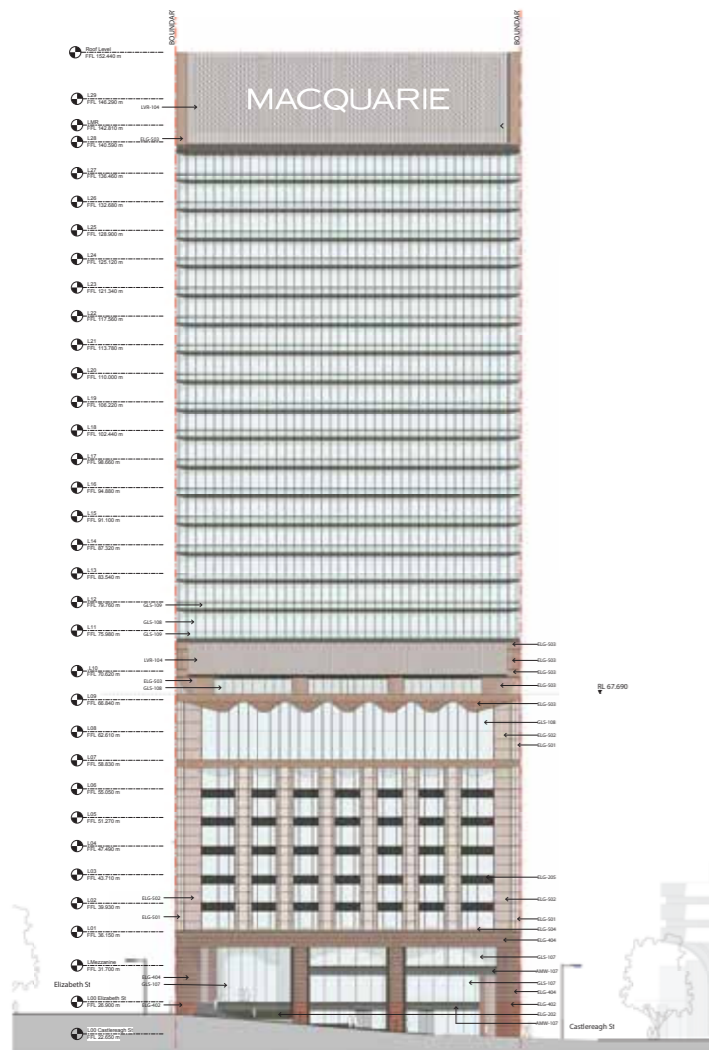

NORTH ELEVATION
SCALE 1:1000

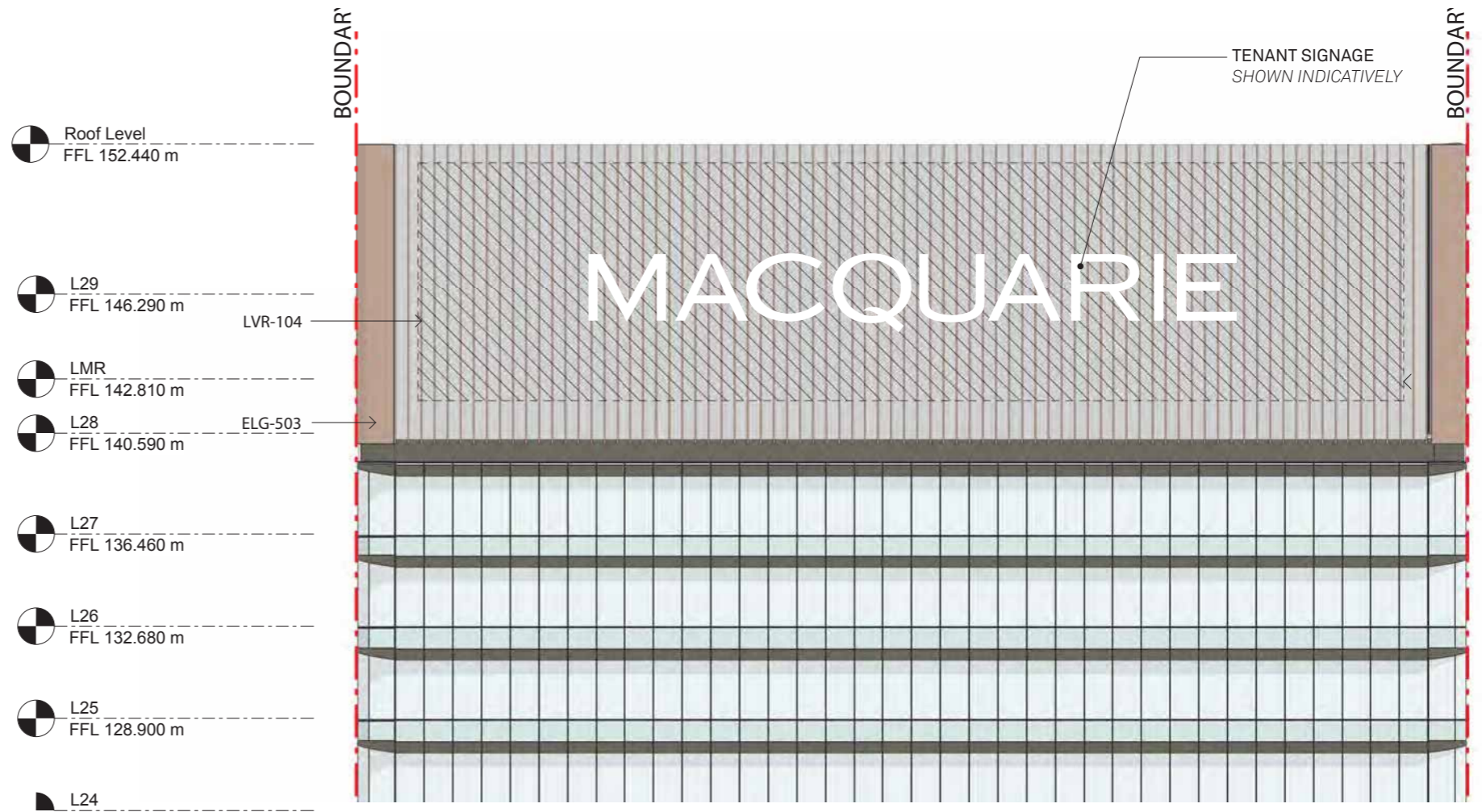

DETAIL
SCALE 1:200

INSTALLATION METHODOLOGY

THE PROPOSED MOUNTING METHODOLOGY IS TO DIRECTLY FIX EACH INDIVIDUAL SIGNAGE ELEMENT FLUSH TO THE SPECIFIED CLADDING.

- INDIVIDUAL SIGN ELEMENTS TO BE MOUNTED FLUSH TO FAÇADE FACE WITHOUT VISIBLE RAILS AND OR FIXINGS
- STRUCTURAL CONNECTION TO FAÇADE STRUCTURE TO BE ENGINEERED

L5/405 Collins Street
Melbourne 3000
VIC Australia
T/ 03 9670 6767
F/ 03 9670 6769

diadem

NOT FOR CONSTRUCTION

CLIENT APPROVAL

SIGNATURE NAME DATE

©Copyright Diadem Pty Ltd.
Reproductions of the whole or part of this document constitutes an infringement of copyright. The information, ideas and concepts contained in this document are confidential. The recipient(s) of this document is prohibited from disclosing such information to any person without the prior written consent of Diadem. Figured dimensions shall take precedence to scaled.

REVISION DESCRIPTION DATE DRAWN

GENERAL NOTE: THESE DRAWINGS ARE PREPARED TO COMMUNICATE DESIGN INTENT ONLY. ALL MESSAGE CONTENT IS INDICATIVE. ALL STRUCTURAL FRAMES, FOOTINGS AND CONNECTIONS TO BE AS PER ENGINEER'S SPECIFICATIONS AND REQUIREMENTS. CONTRACTOR TO ENSURE ALL MATERIALS, MEASUREMENTS, FIXING DETAILS AND METHODS ARE SUITABLE FOR THE SITE APPLICATION BEFORE MANUFACTURE.

CLIENT
MACQUARIE GROUP

PROJECT
39 MARTIN PLACE - SOUTH TOWER

PM
RF

DRAWN
PS

CHECKED
RF

ISSUE NO
03

DRAWING TITLE
NORTH ELEVATION

PACK FILE NAME

ISSUE DATE
26.02.2019

SCALE
AS SHOWN @ A3

DRAWING NO
-

DRAWING REVISION
-

SHEET NO
01 of 02

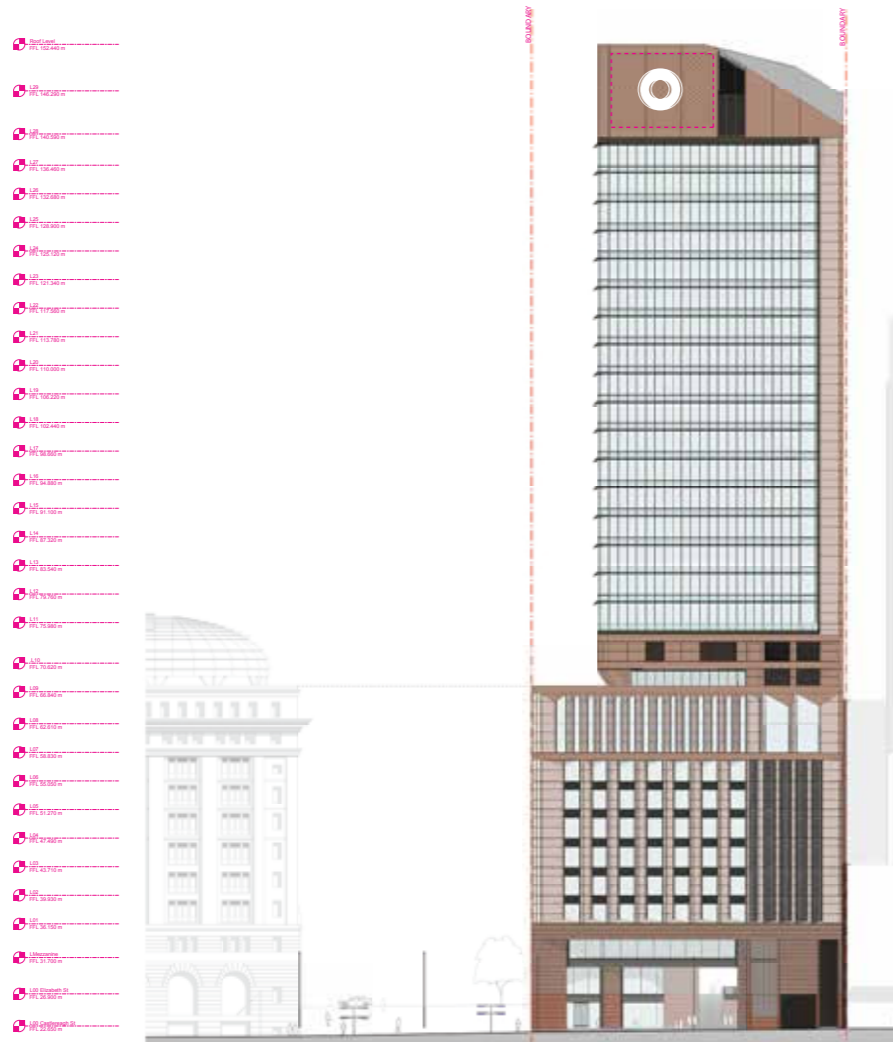

WEST ELEVATION
SCALE 1:1000

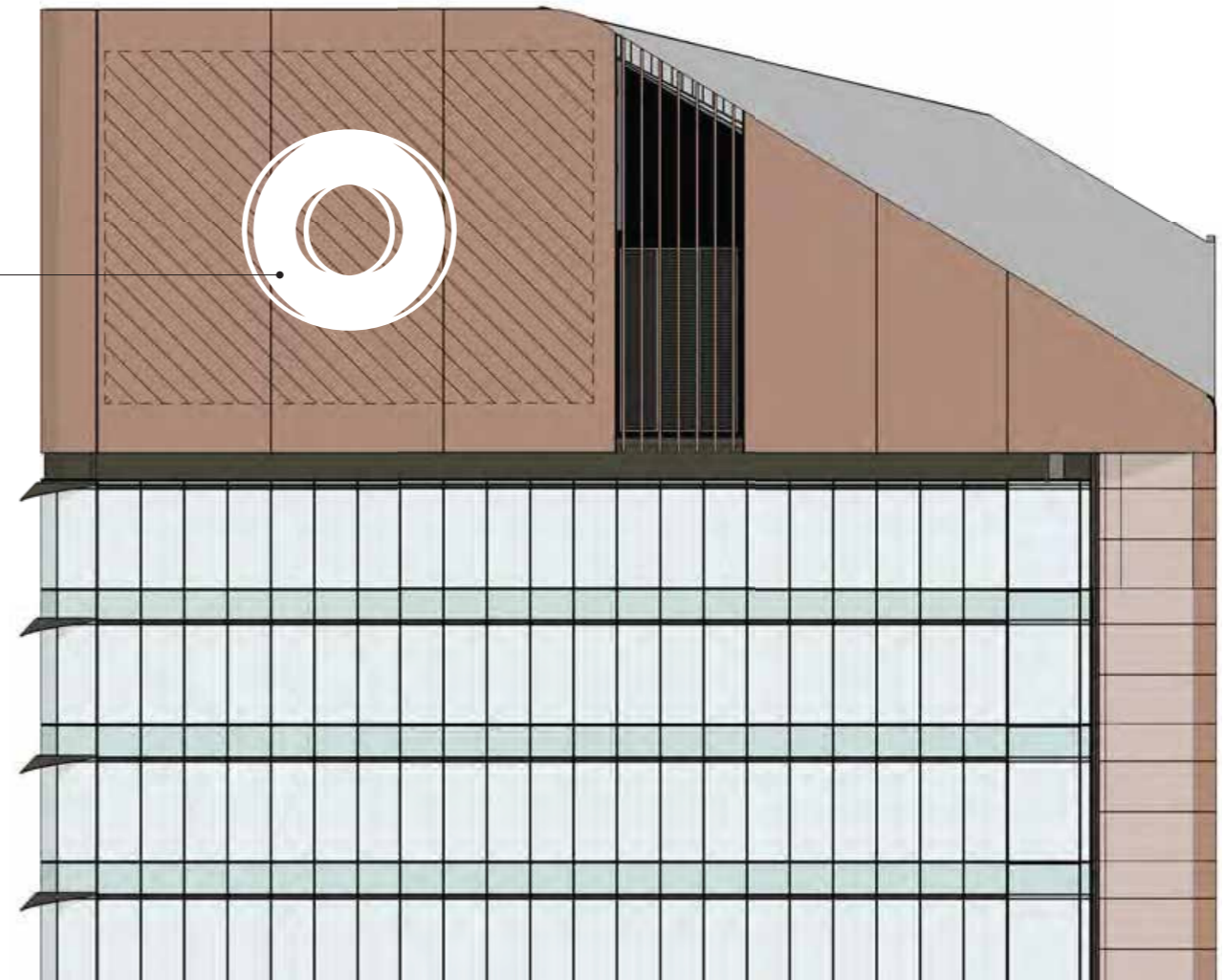

DETAIL
SCALE 1:200

INSTALLATION METHODOLOGY

THE PROPOSED MOUNTING METHODOLOGY IS TO DIRECTLY FIX EACH INDIVIDUAL SIGNAGE ELEMENT FLUSH TO THE SPECIFIED CLADDING.

- INDIVIDUAL SIGN ELEMENTS TO BE MOUNTED FLUSH TO FAÇADE FACE WITHOUT VISIBLE RAILS AND OR FIXINGS
- STRUCTURAL CONNECTION TO FACADE STRUCTURE TO BE ENGINEERED

L5/405 Collins Street
Melbourne 3000
VIC Australia
T/ 03 9670 6767
F/ 03 9670 6769

diadem

NOT FOR CONSTRUCTION

CLIENT APPROVAL

SIGNATURE	NAME	DATE

©Copyright Diadem Pty Ltd.
Reproductions of the whole or part of this document constitutes an infringement of copyright. The information, ideas and concepts contained in this document are confidential. The recipient(s) of this document is prohibited from disclosing such information to any person without the prior written consent of Diadem. Figured dimensions shall take precedence to scaled.

REVISION	DESCRIPTION	DATE	DRAWN
-	-	-	-

GENERAL NOTE: THESE DRAWINGS ARE PREPARED TO COMMUNICATE DESIGN INTENT ONLY.
ALL MESSAGE CONTENT IS INDICATIVE. ALL STRUCTURAL FRAMES, FOOTINGS AND CONNECTIONS TO BE AS PER
ENGINEER'S SPECIFICATIONS AND REQUIREMENTS. CONTRACTOR TO ENSURE ALL MATERIALS, MEASUREMENTS,
FIXING DETAILS AND METHODS ARE SUITABLE FOR THE SITE APPLICATION BEFORE MANUFACTURE.

CLIENT
MACQUARIE GROUP

PROJECT
39 MARTIN PLACE - SOUTH TOWER

PM	DRAWN	CHECKED
RF	PS	RF

ISSUE NO
03

ISSUE DATE
26.02.2019

SCALE
AS SHOWN @ A3

DRAWING TITLE
WEST ELEVATION

DRAWING NO
-

DRAWING REVISION
-

SHEET NO
02 of 02

diadem.co

Melbourne
Sydney
Brisbane
Adelaide
Auckland
Hong Kong

diadem.co

