

Gibbons Street

Site Boundary

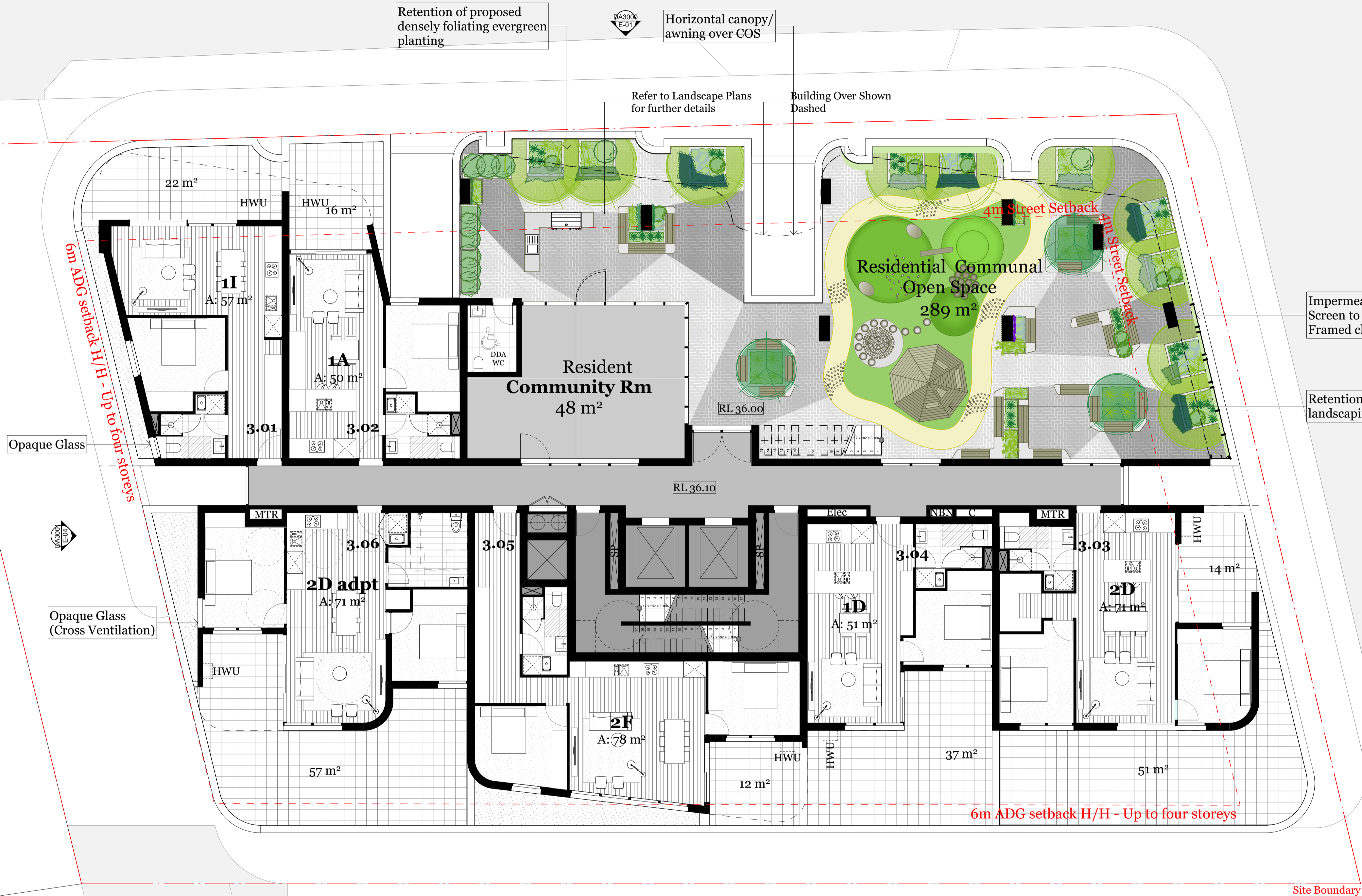

Impermeable High Wind Screen to NE corner of COS. Framed clear glass 3m height

Retention of evergreen landscaping and timber teepee

7-9 Gibbons Street
Residential Tower
Existing 19 Storey

Marian Street

13-23 Gibbons Street
Future 18 Storeys

William Lane

Single Storey
Rendered Building

98-102 Regent St
Exist. 3 Storey Rendered
Unit Building

Fence

90-102 Regent Street
Proposed 18 Storeys Building
FUTURE

Consultants

Access - Morris Goding
David Goding
david@gmg.com.au
0407 246 115

Building Services - Arrow
Brian Calvert
bcalvert@arrow.com.au
0416 084 260

Communication - Straight Talk
Jessica Stapleton
jstaple@straight-talk.com.au
0433 522 069

Fire - Core Engineering
Neil Campbell
neil@coreengineering.com.au
0410 610 928

Flood - WMA Water
Catherine Gosman
gosman@wma.com.au
0299 2835

Geotechnical - CES
Tristan Goodbody
8559 2200

Heritage - Artefact
Sandra Wallace
sawall@artefact.net.au
0403 956 086

Landscaping - In View
Isabel Leter
isabel@inviewdesign.com.au
0416 110 058

Surveyor - Norton Survey
Andrew Whitefield
awhitefield@nortonpartners.com.au
0418 225 072

Planner - Keylan
Michael Woodland
michael@keylan.com.au
0448 726 214

QS - WT Partnership
Paul Elphick
paul@wtpartnership.com.au
0407 243 711

Site Contamination - JBS&G
Daniel Denaro
DDenaro@jbsg.com.au
0468 425 921

Traffic - TTM
Callum Hutchison
CHutchison@ttmgroup.com.au
0402 095 256

Waste - TTM
Arthur Stanniton
astanniton@ttmgroup.com.au
(07) 3327 9500

Wind - Windtech
Simon Renald
simon@windtechglobal.com
9993 0308

Heritage - Artefact

Heritage - Artefact
Sandra Wallace
sawall@artefact.net.au
0403 956 086

Landscaping - In View

Landscaping - In View
Isabel Leter
isabel@inviewdesign.com.au
0416 110 058

Surveyor - Norton Survey

Surveyor - Norton Survey
Andrew Whitefield
awhitefield@nortonpartners.com.au
0418 225 072

Planner - Keylan

Planner - Keylan
Michael Woodland
michael@keylan.com.au
0448 726 214

QS - WT Partnership

QS - WT Partnership
Paul Elphick
paul@wtpartnership.com.au
0407 243 711

Site Contamination - JBS&G

Site Contamination - JBS&G
Daniel Denaro
DDenaro@jbsg.com.au
0468 425 921

Traffic - TTM

Traffic - TTM
Callum Hutchison
CHutchison@ttmgroup.com.au
0402 095 256

Waste - TTM

Waste - TTM
Arthur Stanniton
astanniton@ttmgroup.com.au
(07) 3327 9500

Wind - Windtech

Wind - Windtech
Simon Renald
simon@windtechglobal.com
9993 0308



St George Community Housing

Rev.	Date	By	Ckd	Description
P1	07/09/18	RY	KL	Plans for Review
P2	18/09/18	RY	SO	Arch Set for Review
A	27/09/18	RY	SO	Arch Set for DA Submission
B	11/01/19	KL	SO	Arch Set for DA Submission
C	12/02/19	KL	SO	Arch Set for RTS

DKO Architecture (NSW) Pty Ltd
119 Redfern Street
Redfern, NSW 2016
T +61 2 8346 4500
info@dko.com.au
www.dko.com.au
ABN: 81956706590



Project Name
Project Address

11 Gibbons Street
11 Gibbons Street,
Redfern, NSW 2016

Project Number
Drawing Name
Scale
Date

11929
Level 3
1:100@A1
February 2019

Client

SGCH

Drawing Number
Revision

DA2003
C